75th Anniversary Edition

126 Pages

WEATHER: Mostly Cloudy, Sunny Periods

Victoria Daily Times

75TH YEAR
The Home Paper
Telephone EV 2-3131
Duncan 1600

VOL. 126, No. 133 ** VICTORIA, B.C., MONDAY, JUNE 8, 1959 PRICE: 10 CENTS SATURDAY, 14 CENTS

Sub-to-Land Missile Mail Delivered by U.S. Rocket

EARLY BIRDS GET LOOT THAT 'GROWS' ON AUTOS

TORONTO (CP)—Money might grow on trees but in the north end of Toronto it appears to be growing on automobiles.

Motorists on Albertus Ave., who often get up to find all night parking tags on their cars now are finding $10 and $20 bills instead. The cash has shown up the last two nights tucked under bumpers and windshield wipers.

The motorists must be early birds to catch the cash; if they aren't, the neighborhood children get it first. Police said children had turned in about $150 so far. If no one claims it, the children who found it will get it back.

Police were at a loss to explain the mystery donations.

AIR CLASHES

New Tension In Mid-East

CAIRO (CP)—Fighter plane clashes, border troubles and interference with shipping in the Suez put President Nasser's United Arab Republic in the midst of new tension in the Middle East Sunday.



The incidents involved Israel and Jordan and emphasized that there is no peace in the household between Arab and Arab and Arab and Jew.

Israeli and U.A.R. jet fighters clashed in a brief air battle over the Negev Desert—third such incident in the area this year.

An Israeli military spokesman said two Israeli fighters drove off four U.A.R. jets which penetrated Israeli air space. There was a five-minute dogfight but no reports of casualties.

In Cairo, a U.A.R. military spokesman said two Israeli fighters attacked U.A.R. planes on a training flight inside U.A.R. boundaries. One Israeli plane was hit and the two planes fled back to Israel.

LODGED PROTEST

The U.A.R. spokesman said his country had lodged a protest with the United Nations mixed armistice commission.

The U.A.R. also protested against alleged Turkish violations of Arab air space. Informed sources said the protest was conveyed to Turkish government representatives at a Turko-Syrian border meeting Sunday. They claimed that Turkish planes violated Syrian air space more than three times last week.

Egyptian officials brushed off border troubles between Syria and Jordan as purely a local issue that Jordan's King Hussein "is trying to blow up into a big international incident."

TO MOSCOW?

Evangelist Billy Graham said in London today he may fly to Moscow for a few days to meet religious leaders there. Friends, earlier, said he had been invited to Russia by leaders of the Soviet Baptist Church. Graham said he believed "the Russian people are basically religious."

Pastor Fired For Pleading Race Harmony

COLUMBUS, Ga. (AP)—The minister of the First Presbyterian Church was dismissed from the pulpit Sunday in an action that climaxed several years of dissension over the racial question.

A judicial commission on the southwest Georgia presbytery announced that Rev. Robert B. McNeill was being relieved of his pastoral obligations because "the interests of religion imperatively demand it."

The 44-year-old pastor was the author of an article in Look Magazine in 1957 in which he discussed ways of bringing racial harmony to the south through "creative contact between leaders of both races."

Trial Off For 1 Week

MAILLARDVILLE, B.C. (CP)—Basil Joe, 22, was remanded in custody for one week when he appeared in police court here today to face a charge of attempting to murder an RCMP constable.

Joe was charged after Constable John D. S. Clark was shot in the chest while investigating a brawl May 30 at the Colony Farm Indian Reserve at nearby Coquitlam.

Canada Envoy Meets Big 4 Ministers

GENEVA (Reuters) — Escott Reid, Canadian ambassador to West Germany, had a private meeting here today with Christian Herter, United States secretary of state.

Reid had informal luncheon talks during the weekend with Foreign Secretary Selwyn Lloyd.

Reid will lunch today with West German foreign ministers Heinrich von Brentano in a continuation of what a senior Canadian official described as a visit to learn as much as possible about the progress of the East-West talks.

The official said the Canadian government was "intensely interested" in trying to follow in various ways what was happening at Geneva. The Geneva conference was a "legitimate concern of the Canadian government."

Index to Inside Pages

	Page
Grave Situation in City Shipyards	2
B.C. Airlines Takes Over PWA Service	7
Bonner Raps Vancouver Magistrate	8
Two $1 Million Shop Centres Started	15

Ask the Times	17	Finance	6	Sports	10-12
Classified	20-27	Island News	5	TV with Lee	21
Comic	13	London Letter	5	Weather	5
Dear Abby	18	Radio	22	Women	18-19
Entertainment	8	Ruth Enke	5	Your Horoscope	24



This is a reproduction of the letter sent by Prime Minister John Diefenbaker congratulating the Times today on completing its 75th year of publication. Greetings from other leaders will be found in the special anniversary section.

It comes to few newspapers in Canada to have enjoyed a period of public service going back seventy-five years and I welcome the opportunity to send greetings and congratulations to the editors and publishers of The Victoria Daily Times on this momentous occasion and Anniversary.

Prime Minister.

Ottawa,
1959.

EXTRA COPIES OF EDITION AVAILABLE

A limited number of extra copies of today's anniversary edition of the Times have been printed.

For those who may wish to send them to friends or relatives out of town specially wrapped copies ready for mailing are available as well as the ordinary unwrapped copies.

These may be obtained from the Times circulation department through the offices on Douglas and Broad Streets, or by telephoning EV 2-3131.

Make or Break Berlin Talks By Big Four

GENEVA (Reuters) — The Big Four foreign ministers met in private today at the beginning of a "make or break" week of talks on Berlin.

The East-West ministers were reported to have reached a crisis point in their month-long negotiations here. Most observers predicted that they will produce a temporary agreement on Berlin that would pave the way for a summit meeting later this summer.

Today's meeting was at the villa of Foreign Minister Gromyko. The three Western ministers met for an hour with Heinrich von Brentano, West German foreign minister, before going to Gromyko's villa.

Meanwhile, American, British and Soviet delegates returned to work on their negotiations to bring a permanent end to nuclear tests. The two sides already have agreed on 17 articles of an international treaty to ban the tests.

The chief British delegate, David Ormsby-Gore, said he thought the new series of talks would "see the conference as far as we can take it."

"After that there will be some points for settlement by the heads of government. A great deal depends on what the Soviet delegate tells us."

FRANCE MOST HOPEFUL

In the foreign ministers' talks, the feeling inside the Western delegations appeared to have changed since the start of the conference with France replacing Britain as the most optimistic member.

Nevertheless, it seemed clear that Britain regarded a summit meeting as a foregone conclusion in view of Ormsby-Gore's statement.

The time and place of a summit parley have not been discussed, but the general feeling is that it would be in Geneva in the second half of next month.

Historic Test Proves Success

WASHINGTON (AP)—The United States post office department today announced the first successful mail delivery by guided missile.

The missile, a Navy Regulus I, was launched by a U.S. submarine in the Atlantic and landed at the auxiliary naval air station at Mayport near Jacksonville, Fla.

The submarine was the Barbero, a missile vessel.

The distance the missile travelled was not disclosed. The department said only that the submarine was "somewhere at sea."

The navy, however, estimated that straight-line distance at about 100 miles.

The Regulus flies around 600 miles an hour and today's run took 22 minutes, which would indicate a total flight of well above 100 miles, including any changes of course and the landing manoeuvres. The Regulus is controllable in flight.

The cargo of 3,000 letters included one addressed to President Eisenhower.

Other messages in the cargo were for the postmasters-general of the 99 other countries which are members of the Universal Postal Union.

The missile was fired at 8.10 a.m., MDT, and landed safely at 8.32 a.m., the department said.

PERFECT LANDING

Postmaster-General A. E. Summerfield, describing the event in a telephone conversation with the Washington Evening Star, said the wheeled missile made a perfect landing on the runway, trailing a parachute to slow it down. The weight of the payload was not disclosed.

Postal workers unloaded the mail, processed it and sped it on its way.

Last Jan. 23 Summerfield predicted regular missile mail.

In an address to the annual awards dinner of National Business Publications, Inc., the postmaster-general said that before man reaches the moon "your mail will be delivered within hours from New York to California, to England, to India or to Australia by guided missiles."

16 Killed As Old Bus Slams Tree

PHOENIX, Ariz. (AP)—Sixteen Mexican farm laborers were killed and 32 others were injured when a crudely fashioned truck-bus crashed into a tree and exploded near here today.

The highway patrol, which had difficulty determining the number of charred bodies in the twisted wreckage, listed the figures as official but said there might be more dead. Many of the injured were reported in serious condition with burns and broken bones.

ROCKET SHIP IN PERFECT GLIDE TEST

EDWARDS AIR FORCE BASE, Calif. (AP)—The rocket ship X-15, expected some day to carry man 100 miles high at 4,000 miles an hour, successfully made its first glide test today.

A brief announcement said everything went as planned.

This meant that the ship was dropped at 38,000 feet from a B-52 mother plane, glided for four or five minutes, and landed on a dry lake bed at 230 miles an hour.

Later this year the X-15 will undergo tests with jet engines. Next year all-out flight with rocket engines is planned.

Soviet Team To Visit Parliament

By VICTOR J. MACKIE
Times Ottawa Correspondent

OTTAWA A visit to Canada will be made this month by five Russian deputies to the Supreme Soviet following prolonged discussion on whether an exchange of Canadian and Russian parliamentarians could be organized.

The Russian deputies will be the guests of Soviet Ambassador Aroutunian.

Arrangements are now being completed in the Soviet for the deputies to leave for Canada.

In Ottawa facilities probably will be provided by the Canadian government for the Russian deputies to see parliament in action.

Tentative arrangements are being made for the group to visit Niagara Falls, Toronto and Montreal where they will attend a performance given by the Bolshoi Ballet.

A plan for an exchange of parliamentarians between Canada and Russia was first proposed in Moscow four years ago. It was considered by Canadians but nothing ever came of it.

The Russian group will carry with them, it is understood, an invitation to Canadian parliamentarians to visit Russia.

Solo Ocean Voyage

LAS PALMAS, Canary Islands (AP)—Rene Lescombe, 24-year-old Frenchman, says he will leave in a few days on a solo, provisionless trip across the Atlantic aboard a metallic craft. He says that on the expected 55-day crossing to the French West Indies he will depend solely on fishing for food.

CATAPULTED OVER FISSURES

Climbers Hurtle 1,800 Ft. Down Icy Mountain Slope

LONGVIEW, Wash. (AP)—Three Tacoma mountaineers, who suffered broken ankles and other injuries Sunday in a terrifying 1,800-foot slide down a steep snow slope on Mt. St. Helens, were rescued early today.

Sixty-four climbers from Washington and Oregon, taking part in a mountain rescue seminar at Mt. Hood, sped to the scene and participated in the massive mercy mission.

Victims of the accident near the top of 9,671-foot peak was George Cashman, 40, leader of the team; Mrs. Joe Cockrell, 37, and Jim Stelling, 14.

Cashman broke both ankles and also suffered an ankle dislocation. Mrs. Cockrell and young Stelling each fractured an ankle. All were badly cut and bruised and were treated for shock before they were transferred to Tacoma hospitals.

The three were among 28 members of the Tacoma Mountaineers who had gone Saturday to the Cascade Mountain peak 60 miles northeast of here.

The group split up into climbing teams of threes and set out at 1.30 a.m. Sunday to ascend the mountain.

Cashman said after his rescue that one of the teams ahead lost footing at about the 8,000-foot level and slid a short distance on the icy, sheer slope. He said Mrs. Cockrell, making her first major climb, became frightened and the three decided to turn back.

They had gone only a short distance when one of them slipped and all three plummeted down the crevasse-laced slope, held together by their climbing ropes. They could not check their slide with ice axes and picked up so much speed they catapulted over the fissures.

2,000 PEASANTS RIOT OVER POTATO PRICES

MARIGLIANO, Italy (Reuters)—About 2,000 peasants protesting against low potato prices stormed into Mariglianо today, set fire to the town hall, cut all telephone lines and set up road blocks.

The rioters were demonstrating against the low price they get for potatoes.

Did Margaret Say 'No' To Australian Visit?

LONDON (Reuters) — Australian Prime Minister Robert Menzies Sunday denied as "completely untrue" a Sydney newspaper report that Princess Margaret refused to visit Australia "as a political football."

The Sydney Sunday Mirror, in a story from London, said Menzies suggested at a luncheon here last week that Margaret and Queen Mother Elizabeth visit Australia in 1961 — just before the next general elections.

The Mirror quoted Margaret as telling Menzies that she would not become a party to vote-catching and limelight-seeking by Australian politicians. It added that Margaret indicated she did not find prospects of an Australian tour "terribly appealing."

ON WORLD TOUR

Menzies, here on a world tour, said "the report is completely untrue" when informed of the story. "I will make no comment on any discussions I may have with the Royal Family."

PRAYER FOR TODAY

Father of Light, in Whom there is no darkness, we thank Thee this day for the lamp of learning, which has burned brightly across so many centuries. We thank Thee for dedicated teachers and willing taxpayers, who have helped make possible the school experiences of the past academic year. Guide those who are graduated at this season. Bless their efforts to move into a life pattern that combines learning with true piety and Christian faith; through Christ. Amen.

England Beats India

NOTTINGHAM, Eng. (Reuters)—England whipped India by an innings and 59 runs today in the first of five cricket test matches to be played between the two countries this summer.



It's surprisin' them rocket postmen ain't afraid o' bein' bitten by Laika.

* * *

Times change. Fer th' fust 75 years they wondered if th' paper w'd last. Fer th' next 75 we'll be wonderin' if th' world'll last.

* * *

Them first editors c'd never hev imagined t'day's headlines. Anybody want t' bet on 2034 A.D.?

'Two-Time Dad' Has Quads And Double Trouble Wives

(Times News Services)

NEW YORK—Clo Bravata, four times proud when he became the father of quadruplets, also has double trouble. The New Jersey mother of his quads doesn't know he has a wife in New York City.

The quads — three healthy boys and a girl—were born Saturday at East Orange, N.J., hospital to Louise Bravata, 31.

Bravata, a railroad freight conductor who will be 41 on June 21, Father's Day, said all he wants is to do right by all six children.

Bravata said he met Louise several years before he left his wife, Grace, in Hollis, Queens. They have two children.

"I always intended to legalize it," he said. "My intentions were honorable. But how was I supposed to know we'd have quadruplets? If we'd had twins this wouldn't have happened."

Interviewed Sunday in his neat, four-room East Orange apartment, Bravata dolefully told reporters he planned to tell Louise about Grace today.

Asked how he thought Louise would take the news, he replied: "She's a sensible person."

Bravata said he and Grace were separated 2½ years ago.

He said he already had been to a lawyer to try and unscramble his difficulties. Asked how he planned to resolve things, Bravata said, "I don't know, that's up to the lawyer."

In a bitter mood and under sedation at her home, Grace Bravata lay limply in bed, her eyes red-rimmed and darkcircled. Asked about her husband she moaned: "Oh, he's a fine one."

The new mother and all four quadruplets were reported doing fine.

THIS WORLD OF OURS

People and Things

(Times News Services)

LONDON — Pianist Wladziu Valentino Liberace of Milwaukee went to court today to press a libel suit against a London newspaper that carried an uncomplimentary account of him and his talents during a stage and TV tour he made here in 1956.

The suit is against The Daily Mirror, a tabloid with a circulation of 5,000,000, and Mirror columnist William Connor, who writes under the non-de-plume "Cassandra."

An article by Connor contained the following description of the pianist: "This deadly, winking, sniggering, snuggling, chromium-plated, scent-impregnated, luminous, quivering, giggling, fruit-flavored, mincing, ice-covered heap of mother love . . ."

The Mirror column in which Connor wrote said further:

"Without doubt he is the biggest sentimental vomit of all time. Slobbering over his mother, winking at his brother and counting the cash at every second, this superb piece of calculating candy-floss has an answer for every situation."

Liberace's lawyer contended that the article constituted a serious attack on the pianist's morals.

OAKVILLE, Ont. — About 200 persons came to tea Sunday when the Oakville and District Humane Society threw a party.

The occasion was the opening of a new animal death chamber at the municipal dog pound.

LONDON — A 24-year-old Londoner claimed the world non-stop drumming record Saturday. Rory Blackwell passed the 28-hour mark set by Ben Pollack of New York in 1953 and kept going for three minutes and 15 seconds.

ADLAI FOR PRESIDENT? 'NO CHANCE' HE SAYS

CAMBRIDGE, Mass. (AP) — Adlai Stevenson said Saturday "there's not a chance" that he will run for president again. The 1952 and 1956 Democratic candidate for president spoke at the national business conference sponsored by the Harvard Business School.

'NO NEUTRALISM HERE'

PM Denies Canada Cool Towards NATO

EAST LANSING, Mich. (AP) — Prime Minister Diefenbaker Sunday assailed unfounded misgivings that Canada is easing up on its support of the North Atlantic Treaty Organization.

"There is not and has not been any neutralism in Canada; there is no weakening of support for NATO," Diefenbaker told the graduating class at Michigan State University.

Addressing an audience of 20,000 in sun-bathed Spartan Stadium, he reaffirmed that Canada intends to "maintain and assert her sovereignty in peacetime development.

But he acknowledged a need and willingness of Canada to share the costs and tasks of a joint military defence.

"Only in the maintenance of unity is there assurance of our survival," he said.



LEOPOLD STOKOWSKI
. . . 'contrary' views

'Politics' Cancels Concert

BERLIN (Reuters) — A planned broadcast of Leopold Stokowski conducting the Berlin Philharmonic Orchestra was cancelled Sunday by the American-operated West Berlin Rias radio station "for political reasons."

A station spokesman said the concert was not broadcast because "Stokowski expressed in East Germany an opinion "which is contrary to the political point of view of the Berliners and of the people in the Soviet zone (of East Germany)."

Stokowski, in an interview with the Communist East German news agency ADN, welcomed East German Communist leader Walter Ulbricht's invitation for the foreign ministers of the United States, Britain, France and Russia to visit East Germany, the spokesman said.

Hydrophones can detect many sounds under the seas from fish and other denizens, such as schools of shrimp.

ECONOMIC TALKS

East Germans in Moscow

MOSCOW (Reuters) — An East German delegation led by Premier Otto Grotewohl and Communist party leader Walter Ulbricht arrived here today for a two-week visit to Russia.

The delegation was met at the airport by Soviet leaders headed by Nikita Khrushchev.

The 18-man party included government and party officials, experts in economics and industry, leaders of trade unions and minor parties in the Communist-led National Front.

An East German foreign ministry spokesman said Sunday night the talks would revolve chiefly around economic relations.

He flatly denied the visit was designed to put pressure on the Geneva foreign ministers' conference.

Reporters asked the spokesman if talks would be held on signing a separate Soviet-East German peace treaty, which both parties have threatened to do if the Western powers fail to agree to a four-power peace treaty signed by East and West Germany separately.

He replied that "topical questions" would be discussed as well as the weather "and other pleasant things."

Meanwhile, East German Foreign Minister Lothar Bolz left here today by air for Geneva after weekend consultations here on the Big Four meeting.

He said at the airport:

"We regard the situation as not at all bad. We regard the pessimism in some press organs as not in accordance with the real situation.

"Certainly there will be results and we think we shall contribute toward them."

Vancouver Grain Shipments Decline

VANCOUVER (CP) — Grain exports from Vancouver during May were fairly steady despite opening of the St. Lawrence Seaway in the east, Vancouver Merchants' Exchange has reported. Shipments for the month totalled 13,799,994 bushels, compared with the 14,348,256 bushels shipped in May of 1958.

Shipments to the United Kingdom and Continental Europe showed a considerable drop, but this was made up by increased shippings to the Orient and Siberia, the exchange said.

Are you ready for next boom?

Business is better — but how much?

Will 1959 see moderate recovery or a boiling boom? Don't miss this week's issue of The Financial Post. See the whole business picture in right perspective; read "The Outlook" — a regular FP roundup of latest facts and expert opinion on the economic weather ahead. The Post is on sale today.

25c at your newsstand
Yearly by mail $8; 2 years $14

THE FINANCIAL Post

481 University Ave., Toronto 2
The MACLEAN-HUNTER Newspaper for all Businessmen



By B. S. H. Tye

WONDERFUL

The above word came to mind when I was thinking of our latest Hearing Aids and Hearing Glasses. They really are wonderful.

Twenty-one years ago, when we started the Victoria Hearing Aid Company, we thought the hearing aids were wonderful too; but at one time so was the Model T Ford and before that the Horse and Buggy. Time Marches On.

Come to the office for a free test and realize for yourself the wonderful improvement in our hearing aids and how much help they can provide. If you are not able to call at the office I will be pleased to call on you by appointment.

Open Friday Nights
Closed Saturdays

VICTORIA HEARING AID CO.
B.S.H. TYE
Founded 1938
(Owned and operated by Hard-of-Hearing people with over 20 years experience)
326 YARROW BLDG.
625 FORT STREET

ONE NEW SHIP EQUAL TO THREE OLD ONES—PEARKES

'Grave Problem' in Shipyards

It is becoming "more and more difficult" to allocate enough government shipbuilding contracts to keep all shipyards busy because of increased efficiency of vessels now being built, Defence Minister George Pearkes said here Saturday.

Destroyer-escorts, such as HMCS Terra Nova, take the place of three older type ships, he said.

"The government would very much like to keep the limited number of major Canadian shipyards going, but with rapid advances in technology, ships are becoming bigger, costlier and more efficient."

The eight or nine main shipyards are "clamoring" for work and this presented a "grave problem," he said.

Government policy, he said, is to keep RCN anti-submarine strength to 20 destroyer escorts.

HMCS Terra Nova Saturday became the twelfth of these modern fighting ships to commission; two others in the Restigouche class will be completed by the end of the year and six more of an improved design are scheduled for construction within a few months.

Keel for one of the repeat Restigouch ships will be laid at Victoria Machinery Depot this fall.

NO MORE

"We have nothing more on the books at the present time," the minister said.

Concerning the mooted lengthening of Patricia Bay Airport runway, sought by several civic bodies including city council, Gen. Pearkes said: "I think the policy has been reconsidered."

Work was being concentrated on strengthening the existing runway, he said, though plans have been readied to lengthen the runway if the need arises.

"If TCA and CPA have a requirement for lengthening the runways, then runways would be lengthened.

But the minister said he could not visualize big intercontinental aircraft stopping at Patricia Bay. The need was just not here.

Questioned about the Bomarc missile, Gen. Pearkes said Canada is proceeding with installation of bases in the expectation the weapon will be available by 1961.

BEST WEAPON

"But if it does not reach expectations, we won't go ahead."

Many bases covering populated areas of Canada will be south of the border, he said. This would be the case for B.C.

"We are confident the Bomarc is the best weapon now under development to meet our needs."

He said the best prospect for an anti-missile missile to meet any threat of ICBM attack would appear to be the U.S. Nike Zeus.

The defence minister told reporters the RCN is considering use of helicopters on its destroyer-escort vessels to aid in anti-submarine detection.

He said he had himself landed in a helicopter on the deck of one of the new vessels and was impressed with the possibilities.

'Hunt-Down, Sink Missile-Hurlers'

Commissioning Saturday at Victoria Machinery Depot of the newest RCN destroyer-escort, HMCS Terra Nova, pointed up the navy's concern with possible submarine menace to coastal and inland cities.

Defence Minister George Pearkes said there is no immediate defence today against a missile once it had been launched, so it's up to ships like the Terra Nova to hunt down and sink enemy submarines before missle launching.

MAJOR THREAT

A message from Vice-Admiral H. G. DeWolf, chief of naval staff, read by Rear Admiral H. S. Raynor, flag officer Pacific Coast, also emphasized the importance of the anti-submarine role of the RCN.

"Submarines today pose a major threat to great cities hundreds of miles inland. This threat must be met not only in coastal waters but far out to sea."

He said vessels such as the Terra Nova were "dedicated to the prevention of another world war."

Harold Husband, president of VMD, in remarks to assembled guests, said the new vessel was "acknowledged to be better than or equal to anything of its size and purpose today."

All work on the modern vessel was done at VMD, from the keel up, bearing witness, to the skill of company crafts' men and engineers.

But Mr. Husband expressed concern over lack of new ship contracts to keep yards working and retain the industry's skilled employees.

"We are hopeful," he said, "that a more equitable distribution of shipbuilding contracts from departments of the government other than the defence department will enable us to maintain these skilled workers until long-term plans for rebuilding Canada's merchant marine become effective."

Mr. Husband formally handed over Terra Nova to Rear Admiral B. R. Spencer, chief of naval technical services, who accepted on behalf of the RCN.

Admiral Spencer pointed out that 2,500,000 man-hours of labor had been spent on the ship, and that over the last 50 years the RCN had been "well served" by VMD in both building and repairing vessels.

The Terra Nova's first captain, Cmdr. W. H. Willson, addressed his remarks to the ship's company.

"Today we are commissioning one of the finest ships in the navy, and we will face challenges from here on in. The ability to meet these challenges depends on each one doing his duty."

Following the speeches came the religious services, then lowering of the Red Ensign and raising of the White Ensign on the ship's stern.

Cmdr. Willson was piped aboard where he greeted Gen. Pearkes and other guests who were shown over the ship.

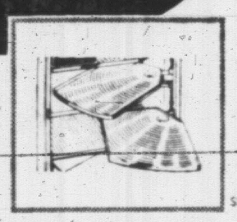
PIMPLES

If ugly, disfiguring blemishes, Pimples, Eczema, Itching, Scaly Skin, Psoriasis, Acne, Athlete's Foot, Blackheads, or Red Blotches embarrass you, try NIXODERM tonight; Works while you sleep. 1. Curbs itching, burning, smarting in 7 minutes. 2. Kills many germs, often the real cause of skin disorders. 3. Helps heal the skin, softer, smoother, lighter. Ask your druggist for NIXODERM today. Satisfaction or money back. And to clean your skin antiseptically use NIXODERM Medicated Soap.



See the All-New MOFFAT Refrigerators

with fully adjustable SWING'N SERVE SHELVES



Engineered by NORGE, Made in Canada by MOFFATS

SS-1

Standard Furniture
Right Through—
Yates to View

C. Tayler Home Appliance Co.
705 Johnson, EV 3-3281

Tele-Tech
Authorized Parts and Service Depot
1202 Wharf St. EV 4-7512

Mais Electric Ltd.
1821 Cook EV 2-4131

IT PAYS TO BUY NATIONALLY ADVERTISED PRODUCTS



Higher interest now!

Debentures and Trust Certificates

5¼%

Now at Huron & Erie—Canada Trust your investment in Debentures and Trust Certificates earns a higher return.

Authorized by law as trustee investments, Debentures and Trust Certificates are available in amounts of $100 or more and may be cashed at par in the event of the death of the holder.

Our "Debentures" folder explains the optional interest payment plans. You're invited to pick up a copy next time you're near our office.

Plan every step with

Huron & Erie - Canada Trust

YATES ST. View at Broad, Victoria VIEW ST.

D. R. ABBOTT, Manager
Hours - Monday to Thursday - 8:30 a.m. to 4:30 p.m.
Friday - 8:30 a.m. to 6:00 p.m.



Good for business-and loads of it!

Mercury trucks pay for their keep—especially on stop-and-go jobs that demand economy of operation and top loadspace. Proof of this—Canada's most economical Six cylinder engine averaged 25.2% better gas mileage than every other make in U.S. tests. In all models, Mercury pares away useless dead weight—builds extra strength into frames, axles and springs to give versatile Mercury Trucks the stamina to shrug off punishment day-in and day-out. In Six or V-8, Mercury trucks invite comparison. See your nearby Mercury truck dealer and get all the facts.

MIGHTY MERCURY TRUCKS



Certain features illustrated or mentioned are standard on some models, optional at extra cost on others. 1766

MERCURY TRUCKS SEE YOUR NEARBY MERCURY TRUCK DEALER

PANDORA AT QUADRA — **MERLIN MOTORS LTD.** — Phone EV 2-2111

PUBLISHER ENTERTAINS NEWSPAPER EMPLOYEES

Mrs. Ross Cuts Cake for Times '75th'



FORTY-FIVE-POUND anniversary fruit cake was cut by Mrs. Frank Ross, wife of lieutenant-governor. Times publisher Stuart Keate is interested observer. All present received portion of cake, wrapped in dainty doily.

Governor Leads Ovation For 62-Year Staff Member

The 75th anniversary of Times publication was marked Sunday afternoon at a reception given by Publisher Stuart Keate and Mrs. Keate for all employees of the Victoria Press Limited plant.

Lieutenant-Governor and Mrs. Frank Ross were honor guests of the affair at Holyrood House.

Opening a brief ceremony Mr. Keate recalled a few anecdotes from the early life of the Times and expressed thanks of the management for the loyal service of all employees engaged in the production of the paper.

The lieutenant-governor said that the newspaper had made "a significant contribution to the life of Victoria and Canada, and published editorials which gave leadership."

In expressing the appreciation of Mrs. Ross and himself for a period of happy association with newspapers, His Honor remarked:

"We are only human beings and like all human beings, we make mistakes. The press has been very lenient with us."

As a souvenir of the occasion, Mr. Keate presented Mr. and Mrs. Ross with a new painting of Government House, specially commissioned from artist Edward Goodall.

The finders of the "Times diamond" were next honored. The $1,000 diamond and platinum ring which was the object of a "treasure hunt" three weeks ago was presented to Mr. and Mrs. George West by Associate Editor Brian Tobin. It was Mr. West, through his knowledge of stones, who unearthed, near the top of Mount Douglas, the certificate entitling him to the diamond.

He placed it on his wife's finger, along with a joyful buss.

A presentation was then made to William G. Lemm who is the longest service employee of the paper and will retire June 30.

When the audience of 250 began to applaud Mr. Lemm, the lieutenant-governor stood and led the veteran's friends in a standing ovation.

Spontaneously, the guests began to sing "For He's a Jolly Good Fellow," followed by "Three cheers and a tiger."

Editor Bruce Hutchison, in expressing the paper's appreciation of the veteran's 62 years with the firm, noted that this period was almost as long as the 75 year history of the paper itself. Mr. Lemm's two daughters, Mrs. Cecil Ridout and Mrs. Alex Cudlip, were present with their husbands.

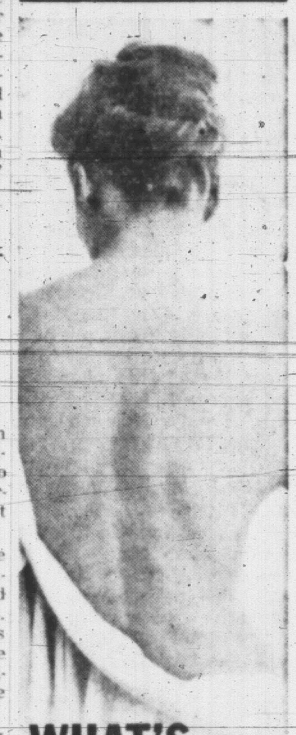
Mr. Lemm was presented with a portable TV set.

To close the ceremony, a huge birthday cake was wheeled into the hall and the first cut was made by Mrs. Ross. She was then presented with the knife used in making the cut.

The cake was made in the shape of a pile of newspapers and the top was decorated with a replica of the art work which appears on the front page of today's anniversary section. This is artist Duncan de Kergommeaux's impression of the sights and sounds of a newspaper.



TWO NOTABLE MEN here congratulate each other for their long association with the Times. Editor Bruce Hutchison, left, started in sports department 41 years ago. Bill Lemm ends 62 years with newspaper at end of month. Mr. Hutchison said Mr. Lemm helped "show me the ropes" long ago.





Anniversary Photos by Irving Strickland

TIMES PUBLISHER STUART KEATE presents a painting of the new Government House to His Honor the Lieutenant Governor, Frank Ross, who with Mrs. Ross were guests of honor at the birthday party. Oil painting, by well-known Victoria artist, Edward Goodall, shows exterior of vice-regal residence, and a portion of the beautiful garden.



THE MAN WHO PUT THE FINGER on the Times $1,000 anniversary diamond, put the diamond on a finger. George West, 4031 Saanich Road, found the document which entitled him to the diamond May 20 in a cigar tube near the Rotary lookout atop Mount Douglas. Wife Margaret is the lucky recipient. Mr. West's hobby interest of rock study led to fortunate find.



This is the kiss that followed presentation of diamond ring by Mr. West to happy wife Margaret. Mrs. West promised hubby several more kisses in not quite so public a fashion.

TO COUNTER REDS

'Political Warfare' For NATO?

LONDON (AP) — Western leaders at the Atlantic Congress today urged NATO to set up a division of counter-propaganda to fight back at Soviet political warfare.

They urged, too, that the West sponsor a new international organization to be called the Free World Association. Open to all nations, its aims would be to make clearer "the ideological aggression of totalitarian Communism" and the true value of liberty.

These proposals were among recommendations set before the congress, an unofficial NATO parliament. They came from subcommittees which have been debating for three days the course NATO should take in the next 10 years.

The subcommittee on Soviet and Western propaganda techniques reported a grave risk that deficiencies in Western propaganda may lead to defeat of the West in the cold war.

"The U.S.S.R. has set up the most gigantic machinery ever known for the purpose of enslaving public opinion," it said.

"It is to this machinery, as much as to their military might, that the Soviets owe their principal achievements, including their territorial successes."

The subcommittee proposed that a NATO counter-propaganda division expose the tricks of Soviet political warfare, devise means of forestalling them and keep the objectives of the free world before the captive nations.

The projected Free World Association, it suggested, could operate radio stations and set up education centres to train "advocates of freedom."

FRANCE WANTS ATOM SECRETS FOR NATO AID

PARIS (UPI) — President Charles de Gaulle served notice today that France is going to make no further commitments to the North Atlantic Treaty Organization unless and until the United States and Britain share their atomic secrets with this country.

De Gaulle's new flare-up with his allies became public when news leaked out that NATO fighter-bombers are being moved out of France.

The reason: France won't allow atomic weapons on its soil unless it can share control of them. Neither the United States nor Britain has been willing to share this control. So the planes must fly to Britain or West Germany to be armed.

Work in Fall On New UBC Medical Unit

VANCOUVER (CP) — Construction of a $2,800,000 medical science centre at the University of B.C. will begin Oct. 1, university president N. A. M. MacKenzie said Sunday.

Dr. MacKenzie said the centre will have four units, three to be built immediately and the fourth at a later date.

The centre will be completed in September, 1961, and will house UBC's medical faculty which has been accommodated in wooden huts since the faculty was established in 1950.

The largest unit, a four-storey structure, will house the department of pharmacology, pathology and neurological research. The others, both three storeys, will accommodate the departments of physiology, biochemistry and anatomy and the cancer research institute.

The fourth unit, when built, will house the biomedical library, lecture theatres, administration offices and a student lounge.

The construction, together with a $1,500,000 fine arts centre—now in its planning stage—and a $1,400,000 commerce and business administration buildings to be started in September, will increase the value of UBC construction projects to more than $15,000,000.

The building program is financed by grants from the provincial government, the Canada council and the UBC development fund.

Big Welcome For Prince And Fiancee

BRUSSELS, Belgium (Reuters) — Crowds of cheering Belgians broke through police barriers Sunday as Prince Albert drove through the streets of Brussels with his Italian fiancee, Princess Paola.

TWO TEENAGERS CHARGED

Girl 'Fingered' Victim In Holdup and Slaying

NEW YORK (UPI) — Two teen-aged boys were charged with homicide today for allegedly throwing a 54-year-old man to his death from the tracks of a Brooklyn elevated station.

Police said a 15-year-old girl whose window overlooked the station had fingered the man as a hold-up victim to the two youths prowling the street below.

The body of Francis J. Fitzpatrick, a bank maintenance employee was found on the street 40 feet below the tracks early Saturday morning.

Richard Murph, 18, and Roy Meyers, 16, were arrested Sunday. The girl who allegedly pointed out the lonely robbery victim to them was not identified and not held.

Persistent patrolman Robert Thornton, who refused to believe Fitzpatrick had either jumped or fallen from the tracks was credited with piecing together the story of his death, primarily from persons who witnessed all or part of the attack from nearby windows.

Police said Fitzpatrick had visited his estranged wife and their children on Friday evening and had left, with about $100 in his pocket, saying he planned to visit some friends.

He apparently was the only person waiting for the train at about 2.30 a.m. when the girl spotted him from a window. The youths ran up the station steps and demanded his money, police said. He refused, and they attacked him, causing him to fall to the tracks. As he lay there, police said, the boys took light bulbs from the station fixtures and threw them at him.

Fitzpatrick picked himself up, police said, and attempted to run across or down the tracks. The youths allegedly chased him, wrestled with him and threw him over the edge.

Officials found only $1.84 in his wallet.

Ex-CPR Chairman Dies in Montreal

MONTREAL (CP) — George A. Walker, who rose from messenger boy to chairman of the Canadian Pacific Railway, died in hospital Sunday after a lengthy illness. He was 80.

He served the CPR for 68 years, said to be a railroading record in Canada. He started as a 12-year-old messenger boy in Toronto, studied law in his spare time, became CPR solicitor, then a vice-president, a director, and finally, in 1948, chairman of the system.

SCIENTISTS SEALED UP 5 MONTHS IN 'MOON'?

SEATTLE (AP) — Five scientists may be sealed in a simulated moon station for five months as a research project to be exhibited at the Century 21 exposition.

The defence department and the national aeronautics and space administration are considering authorizing the $2,900,000 project, the Times said Sunday.

The plan was outlined by Francis D. Miller, deputy U.S. commissioner for the exposition in a dispatch from New York.

It calls for the construction of a 32-foot steel sphere in which conditions simulating those found on the moon would be maintained. The sphere would contain plants for food, a laboratory, animals and living quarters for the scientists.

The scientists would enter the air-tight chamber the day the fair opens in May, 1961 and would attempt to remain for five months.

AUTHORS WANTED BY N.Y. PUBLISHER

Leading book publisher seeks manuscripts of all types: fiction, non-fiction, poetry, scholarly and religious works, etc. New authors welcomed. Send for free booklet CP-7 Vantage Press, 120 W. 31 St., New York 1

WHAT'S YOUR FIGURE PROBLEM?

A little hippy?
A trifle too much tummy?
Waistline bulging?

. . . if any of these common figure problems is giving you trouble, YOU NEED RELAX-A-CIZOR! And remember . . . you DON'T HAVE TO DIET to get results fast! You'll be amazed how quickly tiny, handy Relax-A-Cizor will ease off, excess inches from hips, tummy and waist.

The Famous RELAX-A-CIZOR is now available in the Victoria area. You have read about it in all the leading magazines. Have a FREE TRIAL and see for yourself.

For Free Information Write or Call

RELAX-A-CIZOR
710 Johnson St.
EV 5-0624



BROKEN LENSES AND FRAMES REPLACED WHILE YOU WAIT
Won't you drop in with your prescription and try on our lovely new frames with no obligation whatever? You are sure to find one that flatters you.

MAYCOCK OPTICAL DISPENSARY LTD.
ONE PURPOSE: TO SERVE YOU WELL!
Ground Floor
1327 BROAD at JOHNSON Phone EV 4-7651

WAIT FOR FIRE SALE
at
DON ADAMS INTERIORS
New Premises — 1028 Fort Street
(Formerly Treasure House)
(Near Cook Street)
DANISH FURNITURE
And a Large Selection of Danish Household and Gift Accessories
The entire contents of our Oak Bay store recently damaged by fire will be sold at very reduced prices as soon as claims are adjusted with our insurance agents.

Victoria Daily Times

THE HOME PAPER — Established 1884

Published every afternoon except Sunday by The Times Publishers Limited, 2631 Douglas Street, Victoria, B.C. The Times is a member of the Audit Bureau of Circulation; The Canadian Daily Newspaper Publishers' Association; the Inter-American Press Association; the International Press Institute and of The Canadian Press, which is exclusively entitled to reprint the local news published herein, and whose reports may not be used without permission. Rights reserved on special dispatches and features. Authorized as Second Class Mail, Post Office Department, Ottawa.

STUART KEATE, Publisher — BRUCE HUTCHISON, Editor

Our Birthday Credo

TOMORROW, JUNE 9, THIS newspaper observes its seventy-fifth anniversary. In the recorded history of civilization, 75 years is little more than the wink of an eye; in Canada's story it encompasses a substantial period in the growth of this young nation.

It also represents a fair portion of the life of this 116-year-old city. Several businesses, still extant, are older than we. It is a source of pride, and pleasure, to The Times that we have come down through the years with these and newer firms, in amicable partnership, to contribute to the development of this blessed community.

We pause, in our special Anniversary Supplement, to remember those who have gone before—and to look ahead at Victoria's promising future. Our thoughts, in The Times family today, are particularly with those who helped to build the character of this newspaper: men and women like "Big Bill" Templeman, Benny Nicholas, Nancy Hodges, Bob Thomson, Archie Wills and many others. They labored devotedly to lay the foundation of today's paper.

It is a curious fact, but nonetheless a fact, that the inanimate grouping of newsprint, ink, and metal can, over the years, evolve a distinctive personality which we call "character." What is this? Perhaps the best definition is that of the late Manchester Guardian editor, C. P. Scott, who described it as "the slow deposit of past actions and ideals."

The 1884 editors of The Times expressed their aims in these terms:

"Whatever (The Times) may have to say on any subject, or whichever side it may deem proper to take on any question, will be as fairly stated as it can do so—and its opinion will be given in unmistakable language, so that the meaning cannot be misconstrued, or any uncertainty attached to it. It will always have the courage of its convictions . . . The weak need never appeal to The Daily Times in vain, nor will the backs of those who deserve the lash be spared through fear or favor. Neither friendship nor grievances of a private nature will be allowed to influence either the inserting or withholding of any article."

Honest words, these, and as valid today as they were when first written. The Times has done its best to live up to them; to be a paper of courage and integrity, of good heart and cheer and taste, and with a deep respect for the human personality.

It has sought to support and promote every worthwhile community endeavor, to remind its readers from time to time of the special delights of living in this Island home, but at the same time to foster the broader expression of a vigorous Canadianism which cannot be isolated from the rest of the world.

While liberal by tradition and in its beliefs, The Times today refuses to make any direct ties or commitments with any political party or special interest, on the grounds that the essential quality of the honest newspaper is freedom to criticize, in what it feels to be the public interest. This faith is embodied in the maxim: "The editorial columns belong to the newspaper; the news columns to its readers." This latter responsibility includes the duty of the newspaper to record faithfully opinion which it may privately abhor.

To be as accurate as humanly possible; to be fair; to be gracious: these are the standards we set for ourselves. On this anniversary occasion we thank our hosts of loyal readers for their warm support of this policy, and pledge ourselves anew to the vigorous execution of our duties in the years that lie ahead.

Bring on the Plebiscite

GREATER VICTORIA RESIdents should welcome the proposed opportunity to vote on fluoridation of the water supply.

There have been many arguments raised against this dental health measure, ranging from hysterical claims that the Communists are plotting to soften our brains, to more reasoned objections to provision of the protection by means of the public water supply.

Against this opposition the medical and dental associations of both Canada and the United States have taken a strongly sustained stand. Tests of the effects of fluoridation on the teeth of young children have been carried on for more than ten years—in fact, studies of this subject are said to be the most exhaustive ever given to a medical or dental problem.

Results of the tests have convinced medical and dental authorities that fluoridation has spectacularly successful results in protecting children's teeth from decay, and that no harmful effects are caused by continued use.

As of the beginning of this year, about one in every four persons in the United States served by community water supplies were using fluoridated water. Of the 41 million persons concerned, 34 million were using water to which a proper proportion of fluoride salts had been added; seven million were using water which contained an effective amount of fluoride provided by nature.

In the welter of controversy which no doubt will follow the present proposal, voters should remember three things: the whole subject has been very thoroughly explored by experts and pronounced valuable and beneficial; the cost is very small; more than half of the decay problems which now afflict children's teeth will be solved very quickly.

A plebiscite will provide an opportunity no parent should miss.

Oak Bay Stayed Home

MR. F. A. ROBINSON HAS been returned to the Oak Bay Council with a total of less than 800 by-election votes and Mr. John D. Watts has been elected to that body with just over 600.

The two gentlemen are to be congratulated on their success. The voters of Oak Bay who stayed away from the polls on Saturday deserve no congratulations at all.

Less than one-fifth of the residents entitled to mark ballots took the trouble to go to the polling station. That, as Reeve George Murdoch points out, is not good enough, is, in fact, the kind of apathy which permits democratic practice to languish.

The reeve has expressed his disgust. Well he might. What price the adult franchise if it is not worth using by four out of five people?

Honi Soit . . .

A DRAMA CRITIC IN LONDON discusses in a United States newspaper a new play, "The Pleasure of His Company", and draws from it an interesting social observation on our times and conventions.

The play presents a gay, irresponsible playboy father who has left his wife and daughter and returns to them on the eve of the girl's marriage to a very dull young fellow. Such is the father's charm and persuasiveness that he triumphantly carries the daughter off for a tour of Europe, leaving the wedding bells to jangle in vain, according to the critic's account.

This could be innocent enough. It is nevertheless a commentary on our civilization that the reviewer reports: "Two celebrated and intelligent English actors, not more than ordinarily noted for the puritanism of their outlook, are said to have declined to appear in 'The Pleasure of His Company' on the ground that its events are impossible without presupposing a state of affection between father and daughter closer than is permissible."

The critic further states that "the authors certainly have not intended that their play should be interpreted in this way. What they have written is a bright and witty comedy about the irresistible charm of a wayward rascal. . . .

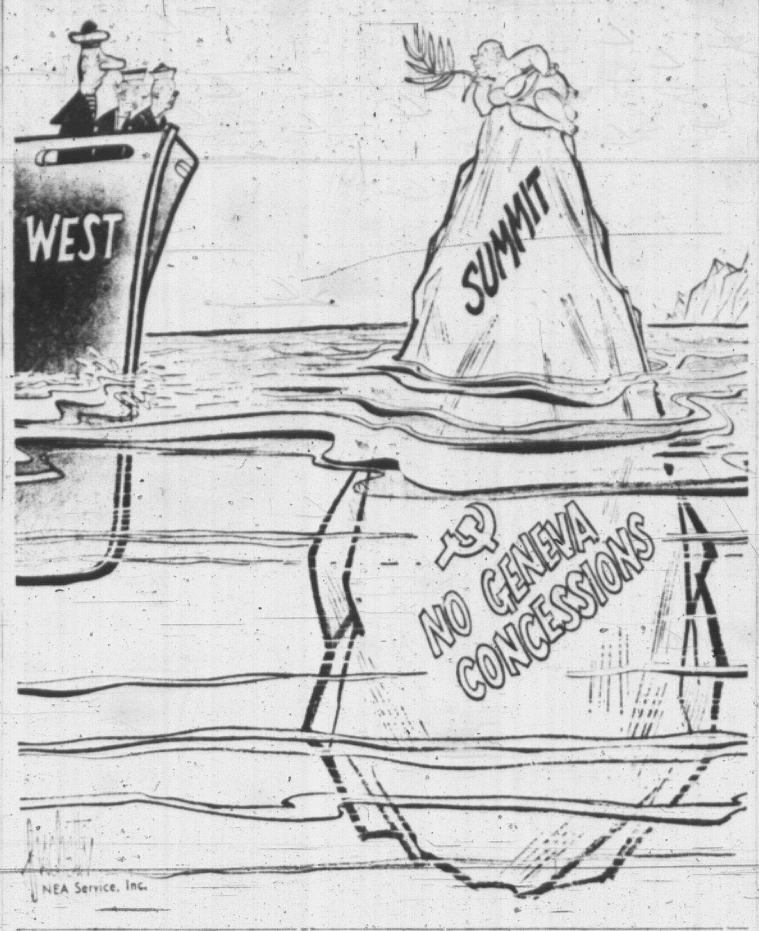
"Yet," he adds, "for myself, I could not help agreeing with those two actors."

There is a famous quotation saying "To the pure, all things are pure."

The report of the drama critic on "The Pleasure of His Company" indicates that there just aren't enough "pure" people around to enjoy a witty comedy without implying an improper relationship where none need exist.

And that provides its own commentary on the times in which we live.

Lorelei



LOOK-ALIKES — By B. A. TOBIN

Papers and People

A NEWSPAPER, like a man, has a birth and a beginning. It has its toddling days, its adolescence and its years of maturity.


Tobin

But a newspaper is an institution, and although it takes on the pattern and character of the humans who control its destiny it differs greatly from them in its longevity. The probable life span of a man can be predicted with fair accuracy at his birth. His expectation of life can be reduced to statistics and graphs. It varies from country to country, but although he may fall far short of the Biblical three-score-and-ten or exceed it by a few years, it is reasonably safe to say of any newborn citizen that he will not live to be 100.

What can be said of a newspaper? The start of a journal may be accompanied by optimistic predictions that it will live forever, or it may be launched amid voices of doom which forfell a swift end.

Many a journalistic venture in the early days of British Columbia lasted only a couple of issues. At the other end of the scale are such Titans as The Times of London, which began publication more than 170 years ago. Like man, some survive, some die, some accomplish much and some do little, but they are not subject to the short life span which is all mankind can hope for.

Few newspapers live out their time without a change of name, a merger with some other publication, a change in ownership or policy or appearance. But through all such physical metamorphoses a paper may retain its character, the intangible feel or atmosphere, the spirit of the journal.

Individual Character

It is a different thing from policy or political leaning; it may even dwarf the personalities of the human beings who own and operate the newspaper. But it is there, for better or for worse, and readily recognized by those who open its pages each day in search of news, opinion or entertainment.

In its relationship to the community also, a newspaper has many human attributes. A man may help to shape his social environment, and is in turn shaped by it. It is the same with a newspaper.

Someone has said that a community receives the type of newspaper it deserves. A slick, flashy sort of community will be reflected in a slick, flashy type of press. A steady, progressive town will have a paper to match its pace.

There is one other major way in which a newspaper's career differs from a man's. Inevitably, a man's years of activity are limited; he has his day, slows down and then retires. But a newspaper knows no such restrictions. Its vigor can increase with age, its interests broaden and its influence grow.

At 75, like this paper, it can be enjoying a peak of activity and energy, with unnumbered peaks to come. Man himself cannot match that pace for long.

No man can thrive without freedom, nor can a newspaper. The right to develop, to believe and to communicate with others is inherent in journalism, as in mankind. Any attempt to deprive the press of its freedom is an attempt to destroy it. And so, like man, the press must be continually alert for signs of tyranny.

Yesterday was Freedom of the Press Day, to celebrate which the newspapers of North and South America note in print their good fortune in enjoying freedom, or by silent protest indicate that they are muzzled and their freedom is gone.

Threat Persists

There have been occasional attempts in Canada to place fetters on the press. The Alberta press law, to compel papers to print Government replies to various news items, was disallowed and is now only a record in the files but a record which should not be forgotten. There have been several attempts in Quebec to control or prohibit the dissemination of news and opinion—at least one in respect of religious matters.

But in South America the tradition has not been so well observed. Many an outspoken paper in Latin America has been closed or taken over when it offended the regime in power. The newspapers of more than one country operate under censorship, whether direct or hidden. Under such circumstances the press becomes an echo rather than a voice, a shadow instead of a body.

For 75 years The Times has enjoyed press freedom, and helped to preserve it. In the long run, it is only the public that can guarantee such freedom by refusing to permit governmental tampering when such a mistake threatens.

And it is the public that reaps the benefit of news that is not doctored by some government office, opinion that is not hushed or twisted by political leverage, space for the free expression of thoughts and beliefs where the community can read them and agree or disagree.

With such freedoms a newspaper carries equal responsibilities. By measuring up to those responsibilities it ensures continued life.

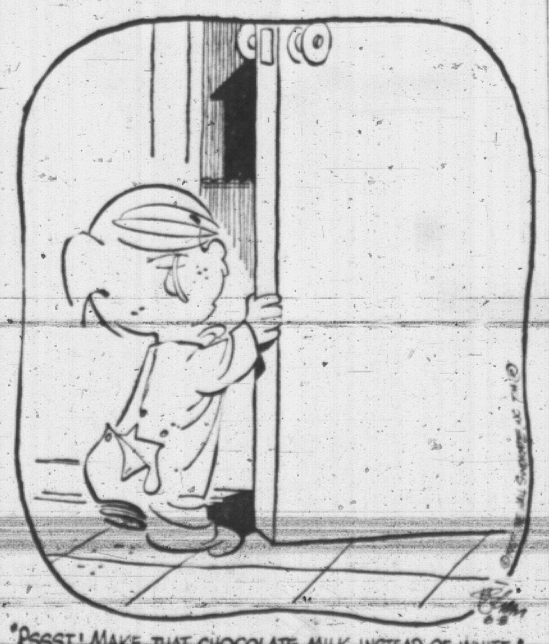
MARKED for READING

LONG VIEW

We now have an extraordinary knowledge of the history of mammals. We can, for instance, follow the process of gradual change which converts a creature about the size and something of the build and probably food habits of a pig into an elephant, over a period of some 40,000,000 years.

Professor D. M. S. Watson, F.R.S., of London University.

DENNIS THE MENACE



From Our Files

June 8, 1899 — Seattle: The list of prospectors who have perished in the Yukon gold-fields is growing—50 drowned in the Great Slave Lake, 20 perished in the Laird and Mud rivers, and others.

June 8, 1919 — Toronto: May established a record for numbers of Canadian soldiers returned home, 54,499 is the official figure. About 75,000 are yet to come.

June 8, 1939 — Washington: King George and President Roosevelt, heads of the two greatest democracies in the world, rode to the White House today through this historic capital.

As Our Readers See It

Arboretum Misunderstanding

If the last meeting of the Community Planning Association was reported correctly, it appears that Mr. W. H. Warren, city parks administrator, and Mr. J. E. Bosher, vice-chairman of the Capital Region Planning Board, made a most uncalled for attack on the Victoria Arboretum Society, a group which had not officially sought the aid of the association, and was not represented at the gathering.

That the neighborhood of Victoria offers unique opportunities as the site for an arboretum is a scientifically established fact. The immediate need, if an arboretum is to be established, is the securing of land for this purpose. The society has the vision to realize this, and wishes to obtain a grant of the Elk Lake property held by Victoria, a proposal viewed favorably by Saanich. Eventually the society hopes to obtain federal support for a "National Arboretum." The whole plan is a long term one but "Big oaks from little acorns grow," as Mr. Warren should appreciate. Are the aims of this society so fantastic that the movement should be designated by Mr. Bosher as "misplaced enthusiasm"?

Mr. Warren states that, because of the cost, an arboretum must be associated with a university. Is he not aware that Victoria College is growing rapidly, that within a few years it will be offering four years in the liberal arts and science, and that by 1970 it will have a student body of over two thousand? The College Council has had the foresight to secure adequate lands for the day of the College's expansion into a full fledged university.

The establishing of an arboretum requires the good will and support of the entire community. It is something of which Victoria could be proud. The pronouncements of the two critics in their official capacities will carry great weight with the public. Have not these gentlemen been mistaken as to the plans of the society, and misled by the bogey of increased municipal costs, a bogey which does not exist?

Incidentally, the writer is not a member of the Arboretum Society.

JEFFREE A. CUNNINGHAM,
Professor Emeritus, Victoria College,
2474 Hazel St.

Wenner-Gren and the Peace

Apropos the letter by Hugh Peters, Victoria Times, June 1, re Wenner-Gren:

Some readers also remember that on the occasion when Wenner-Gren appeared here in his "palatial yacht" (also described as a "floating laboratory" and a "floating arsenal") ostensibly for a social meeting with various persons whom he had rescued from the torpedoed Athenia, he and his yacht were put under surveillance by the RCMP who required him to give up his arms, restricted his itinerary, and shortly ordered him to leave Canadian waters.

An official plane escorting his yacht to keep him under observation, suddenly plummeted into Georgia Strait while circling his "laboratory," and was lost. Naturally RCMP gave no explanation to the public for the 'police watch'; but the fact that there was such a watch carries its own connotations.

Some readers also recall that a little time before the incident of the Athenia, Wenner-Gren proposed to endow science research at Toronto University with a gift of $25,000. This being a pretentious sum of money in that period, the delighted president of Toronto University hastily accepted the donation and made suitable acknowledgment in the newspapers.

He was humiliated to be obliged to reverse himself in a few days: a condition of the endowment had been the University's acceptance of a scientist sponsored by Wenner-Gren to work in research in a position in the immediate neighborhood of a project already under way, so "top secret" that the president himself had been unaware of its nature. When the president declined to place the scientist sponsored by Wenner-Gren in the position suggested, Wenner-Gren accepted return of his money by the president.

Wenner-Gren not only traded with the enemy in munitions but made munitions for them in the last war.

His behavior in connection with the Toronto University affair is an interesting recollection in view of his present connection with Peace River Power Development Company's asserted aim to use Peace power to process uranium. While processed uranium is a fuel used for atomic power plants it is also a high priority war material.

If Wenner-Gren does in fact "control" this company which has this objective, such control would appear to be an obstacle to the aim. Our public information presents us with an anomalous situation: either the statement of the aim as processing uranium is misleading, or the information that Wenner-Gren controls the company is exaggerated, or Wenner-Gren's control is temporary.

There are now 12 companies besides Wenner-Gren's company in PRPD Co., and conceivably some of them may wish to use Peace power to process uranium, who might be acceptable to the Federal Government but not in association with Wenner-Gren!

However as Premier Bennett gave Wenner-Gren a five-year monopoly of Peace sites (which he can extend) any such interest has had to accept association with Wenner-Gren to get going. To proceed, it must somehow get out of association at what price? Did Wenner-Gren foresee precisely that situation when he solicited control of the power sites?

"VOTER."

FROM WARSAW — By JOSEPH ALSOP

'Boguslaw Sent Me'

THE approach to the speakeasy is through a rubble-strewn courtyard, under a rickety scaffolding, and then up flight after flight of unswept stairs. If one of your party is known, you are admitted with no questions asked; otherwise a friend's name must be mentioned. But it is enough to murmur "Boguslaw sent me," and you are welcomed to the tiny two-room apartment. Nothing quite like this apartment exists anywhere else in the world. No single piece of furniture has not been gravely maimed or wounded at some time in its past. But this hardy matters; most of the many visitors, whether young or old, blue-jeaned or bourgeois, are content to sit on the floor.


Alsop

The wares the speakeasy offers are at least hinted by the apartment's decoration.

Abstract paintings, strange and menacing constructions of wire and masking tape, great numbers of fragments of Polish baroque church sculpture, two damaged but still magical Polish-Byzantine icons, the remnants of a beautifully tender late Gothic altar piece—all these and many other objects are hung or strewn about.

And indeed the speakeasy's patrons do not come for vodka but in search of art, or culture or a new esthetic insight, call it what you will.

For this is the apartment of Myron Bialoszewski, the most hermetic, the most experimental, and among the youths the most admired of the newer Polish poets.

Satiric Plays

Even before the Stalinist times ended, Bialoszewski began to offer clandestine readings of his poetry and performances of his satiric plays at an earlier apartment-theatre. It was illegal then. It is legal now. Yet the speakeasy atmosphere survives from the early times.

Nor is this atmosphere wholly false, since the fruit consumed though not forbidden, so to say, is at least strongly disapproved.

The performance itself is a minor marvel of style and ingenuity. Sacking and black paper make a backdrop, designed by a leading Polish abstract painter. The curtain is sacking, too. The menacing constructions of wire and masking tape turn up as quite wonderful mask-headdresses that transform the actors into faceless bureaucrats for a Kafka-touched dramatic poem.

Bert Brecht, Kafka, Dada in its first day, Jean Cocteau when he was young—these are the reminiscences one feels. According to my earnestly intellectual university friends, Alex and Marious, who call themselves "metaphysical existentialists," Bialoszewski is also "obsessed by suburbs," so perhaps there is also a touch of John Betjeman.

Young Bialoszewski himself and a pretty artist-engineer-actress, Ludmilla Mutanska, are the chief mimes. Both have great talent.

The whole performance is quite plainly marked by a strange mixture of wry, near-lunatic wit, deep world-sadness, and Alexandrian hospitality to all imaginable cultural influences. So much is legible in the general style. But of course one cannot read the true meaning of highly experimental work in another language.

In any case, the important point about this semi-speakeasy of culture is not the literal meaning of the plays and poems that are mimed there twice a week to a tiny but full house. The important point is simply that such an institution should exist on this side of the grim line that divides the world, here in Communist-ruled Poland.

As Bialoszewski's poetic and dramatic writing is wholly political, the existence of his apartment-theatres is perhaps less surprising than the existence of the "Stodola".

Experimental Writing

This is another theatre, supported by the Warsaw Polytechnic students, of all people, erected by another brilliant younger poet, Cheinski, and housed in a barn that defiantly faces Stalin's monstrous gift to Warsaw, the Palace of Culture. Here, in the frightful shadow of the old tryant's ghost, as it were, plays are offered that briskly mingle the most experimental writing with sharp political satire.

The "Stodola" in turn is still less surprising than the recent enormously successful publication of the book on Spinoza called "Antimonies of Freedom," by the leading Polish philosopher, Leszek Kolakowski.

Around his study of his mighty predecessor, Kolakowski has woven a bold dialogue on freedom, morality, and government. His book, reportedly, is a seminal and innovating masterwork. The West will soon be able to test this judgment, since French translation and publication of the book have already been arranged.

This is not to say that the intellectual life of Gomulka's Poland is wholly free. The poet, Adam Vazyk, has been denied a passport to travel abroad; and so have two or three other writers. The censor sometimes wields a heavy hand, especially on writing that is judged "too sad."

Moreover, the party authorities, whose taste in the arts must rather closely resemble the taste of Presidents Eisenhower and Truman, are quite visibly bewildered and horrified by Poland's rich intellectual and creative life. But it must be admitted that the minister of culture himself strongly recommended a visit to the "Stodola."

Visiting Russians

By the same token, the Russian intellectuals who come here are either shocked and frightened out of their wits or totally intoxicated. Many Russians have learned Polish, in order to reach such writers as Kafka and Joyce who have only been published in Polish in the Communist world. Visiting Russians continuously sweep Warsaw clean of the reproductions of modern Western painters that are produced here.

As for the Poles, one wonders whether their intellectual and creative life is not so rich and vivid precisely because they are stimulated by "fear of the great desert on the edge of which we live," as one of them put it to me.

(C) 1959 New York Herald Tribune Inc.

A WOMAN'S OUTLOOK

By RUTH ENKE

Idiosyncrasies

"GETTING a little set in their ways," said Miriam. "You know how the old so often do. And how it worries them if anything is changed."

"Is the brass letter rack still on the hall table?" asked Daphne.



Ruth

"On the back lefthand corner. The brass elephant bell's in the middle. Exactly in the middle. And the little silver-framed picture of grandmother is on the right.

"When I stayed there last summer, I always did the dusting, and sometimes I didn't put things back exactly right. Aunt Julia used to check it after I was finished. Very sweetly, mind you, so I wouldn't know what she was doing. Just an inch this way or that way. It was as good as a play to watch."

* * *

Daphne laughed. "What about the tea kettle?"

"Oh, that was going fairly well. Uncle Robert still insists that if you fill it with hot water, it takes less time to boil and therefore the angual saving of electricity is quite considerable. Aunt Julia's stopped struggling over that one. She fills it with hot water when he's there, but she makes her little protest by murmuring that the cold water's fresher and makes a better cup of tea. But they still have trouble over the butter."

"The butter?"

"Yes, the butter must be on the right hand side of the fridge. Not the bottom shelf, but the next to bottom shelf. Uncle Robert's very apt to put in on the lefthand side after he's had his little bedtime snack. Worse still, when he's drying the dishes, he sometimes hangs the little silver cream jug on a brass hook instead of putting it beside the sugar basin on the little tray. Aunt Julia's much too sweet to scold him, of course, but there's usually a buzzing murmur about how she does wish Robert would remember, and it's so tiresome when things aren't in their proper place."

"Remember the oak leaves in the fall?" said Daphne. "Uncle Robert always used to take them from the driveway to the border."

Miriam nodded. "Yes, and Ted told him that it was crazy to do that on a day when the wind was blowing from the border to the driveway. Ted was never his favorite nephew, but after that day he was definitely out!"

* * *

"It's mean of us to laugh," said Daphne. "Because we're beginning to be just the same. I'm quite fussy about the scissors on the little hook in the kitchen. It always fusses me to see John use them and not put them away."

"String," said Miriam. "I can't bear to see good string cut. It should be undone carefully, wound round the fingers, and tied off neatly with a special little loop."

"Ridiculous," said Daphne. "I couldn't feel violently about string. But not putting the cap back on the toothpaste is a really serious crime. Hanging's too good for anyone who leaves the top off the toothpaste."

"Squeezing it from the middle is worse," said Miriam.

"I can see them coming," Daphne said. "All the funny little ways. Isn't it queer? And when we were young we never dreamed we'd be like that."

LONDON LETTER

By WALLACE REYBURN

British Like Dr. Salk

LONDON — Names in the news . . . Dr. Jonas Salk, on a visit here, has earned great admiration from the British. Not only of course for his discovery of the polio vaccine named after him, but because he turns out to be very modest about it and because they've learned that he has not made a penny out of it.



Reyburn

"That doesn't interest me," he says. "That is not the reason for my work."

It has been suggested that such a benefactor to the British should be given a knighthood by the Queen. An American being knighted? It's not unique. Honorary knighthoods have been bestowed on President Eisenhower, General Omar Bradley, Admiral Chester Nimitz and, strangely enough, Douglas Fairbanks, Jr.

* * *

Bea Lillie has set us a whom-do-we-believe poser. Her reason for her version of Auntie Mame folding up: high royalties demanded by the U.S. owners of the show crippled it. Reason given by the producer: Bea Lillie's contract couldn't be extended. Reason with the ring of truth to it, from the Jack Hylton management, who put on the play: Auntie Mame is closing for the reason all plays close. The house is empty. It's not doing business.

A bit unfair of the management to issue a blunt statement like that. Usual thing in the London theatre, when a play with anyone as celebrated as Bea Lillie in it has to close, is to let the artist concerned cover up with "excessive American royalties," "other commitments" or one of the other old standbys such as "that long hot spell killed it" or "it was in the wrong sort of theatre."

* * *

Sandy Macpherson, of Paris, Ont., looked very much the tweedy English gentleman when I bumped into him. Not surprising when he told me he had now clocked up 30 years in England, 20 of them playing theatre organ programs for the BBC—and still going strong.

* * *

Godfrey Winn, that darling of the women's magazine, has been writing about marriages yet again, this time on the angle of whether or not it helps the Queen's marriage to have Prince Philip away globe-trotting for 100 days.

Seeing Godfrey Winn, very much a bachelor, sounding off once more on marriage, someone expressed his feeling of nausea. To which a friend of mine remarks: "When dear Godfrey writes about marriage, it's science fiction."

* * *

Ginger Rogers, now 47, flew in to make a singing-dancing come-back that will please those who remember at first hand the old Astaire-Rogers musicals. But those without nostalgia to help them, may find her television appearance (for a British record £2,500) a bit disappointing.

The vehicle is a TV version of a tired old stage musical called Carissima, written, by coincidence, by Eric Maschwitz, newly appointed head of BBC light entertainment.

WEATHER SYNOPSIS

CITY'S WEATHER RECORD

Sunshine, 1959	833.2 hrs.
Last year	941.6 hrs.
Precip. to date	15.43 ins.
Last year	8.89 ins.

SYNOPSIS — A major depression has dropped anchor off the Charlottes and will pump cool, moist air across the province during the next two days. Cool, cloudy weather is expected along the coast with occasionally brief periods of sunshine as a rule. Scattered showers will occur but amounts should not be heavy except on the western slopes of mountains along the outer coast.

Cloud cover will be quite variable in the interior but the air should be moist enough to produce scattered showers in the afternoons and a few of these may develop into thundershowers.

DOMINION PUBLIC WEATHER OFFICE 9 A.M. FORECASTS

Valid until midnight Tuesday

Victoria: Mostly cloudy and cool today and Tuesday but with sunny periods both days. Winds southwesterly 15. Low tonight and high Tuesday 50 and 62.

Vancouver - Georgia Strait: Mostly cloudy and cool today and Tuesday but with a few sunny periods today more frequent on Tuesday. A few showers today. Light winds. Low tonight and high Tuesday at Vancouver 50 and 63, at Nanaimo 45 and 65.

West Coast: Cloudy and cool today and Tuesday with occasional showers. Winds southwesterly 15. Low tonight and high Tuesday at Estevan Point 50 and 60.

TEMPERATURES YESTERDAY

	Min.	Max.	Prcp.
Victoria	49	61	.03
LAST YEAR			
Victoria	54	64	--
ACROSS THE CONTINENT			
St. John's	35	38	.17
Halifax	46	61	.10
Montreal	57	61	trace
Ottawa	52	67	--
Toronto	62	76	--
Winnipeg	56	85	.51
Regina	47	75	.09
Saskatoon	52	76	.15
Calgary	45	66	--
Edmonton	46	68	--
Kamloops	47	74	--
Penticton	42	74	.11
Vancouver	53	64	.12
Kimberley	36	62	--
Prince Rupert	45	53	.06
Prince George	37	61	.01
Fort St. John	38	63	--
Whitehorse	33	62	--
Seattle	50	63	.01
Spokane	46	66	--
Portland	52	69	--
Chicago	70	92	--
San Francisco	53	65	--
Los Angeles	59	75	--
New York	67	85	--
N. Westminster	51	64	.09

Sunrise, Sunset Tuesday
(Pacific Standard Time)
Sunrise 4.12 Sunset 20.14

TIDES AT VICTORIA
(Pacific Standard Time)

	Time	Ht. Ft.	Time	Ht. Ft.	Time	Ht. Ft.	Time	Ht. Ft.
	A.M.		A.M.		P.M.		P.M.	
8	01.15	8.3	10.13	1.3	20.03	7.8	22.11	7.6
9	01.27	8.2	10.53	1.4	20.37	7.8	23.05	7.6
10	01.48	7.9	11.31	1.6	21.05	7.8		
11	00.05	7.4	02.17	2.6	12.12	2.0	21.25	7.9
12	00.36	6.8	03.05	3.8	12.56	2.2	21.50	7.9
13	02.35	6.3	03.40	5.4	13.32	3.2	21.22	8.1
14	01.07	5.5	07.47	5.7	14.09	4.0	21.42	8.3
15	04.51	4.6	09.56	5.4	14.46	4.8	22.12	8.7
16	05.36	3.5	12.03	5.6	13.24	5.5	22.46	9.0

TIDES AT ESQUIMALT HARBOUR
(Pacific Standard Time)

	Time	Ht. Ft.	Time	Ht. Ft.	Time	Ht. Ft.	Time	Ht. Ft.
	A.M.		A.M.		P.M.		P.M.	
8	00.22	9.3	03.59	9.9	11.44	2.1	20.00	11.3
9	01.11	9.3	04.33	9.7	12.19	2.2	20.33	11.4
10	02.06	9.1	05.14	9.5	12.58	2.6	21.07	11.4
11	03.03	8.8	03.06	9.1	13.39	3.1	21.42	11.5
12	04.05	8.2	07.18	8.6	14.22	3.8	22.15	11.5
13	05.01	7.4	08.49	8.1	15.08	4.7	22.48	11.5
14	05.53	6.4	10.39	7.8	16.01	5.7	23.22	11.6
15	06.36	5.3	12.36	8.1	17.01	6.8	23.55	11.6
16	07.18	4.1	14.18	8.8	18.08	7.8		

5 Girls Picked To Run for Queen At Luxton Fair

Metchosin Farmers' Institute Friday night announced five district girls will compete for the honor of being queen of the annual Luxton Fair, to be held Aug. 28 and 29.

The girls, and the schools they represent, are Andrea Williams, Colwood; Judy Gilbert, Happy Valley; Maureen Fosey, Sangster; Cecelia Poulin, Metchosin and Donna Lucas, Langford.

Arrangements for voting will be announced later.

Fossils found in Antarctica show the frozen continent had tropic vegetation 200,000,000 years ago.

HOME GARDEN

By HILDA BEASTALL

Vacation-Time Jottings

Summer vacations are in sight for most people. For those with gardens there is more to it than travelling as quickly as possible from one point on the map to another.



Hilda

While the home garden is left temporarily in the care of a good neighbor, the interest of the vacationist is readily attracted to plants noticed along the way.

Much enjoyment can be gained if the whole family keeps a sharp lookout for public parks and unusual plants in private gardens.

Parks officials in most cities are willing to provide names and other information concerning plants which are perhaps not labelled.

It is necessary to make a note of the correct botanical name, because plants are, unfortunately, known under different common names in various parts of the country.

When a particularly interesting plant is found, a brief description of it will help you to recall it more clearly when the holiday is over.

Notes made on cigaret packets, or, as my husband does, on the inside cover of the cigaret paper booklet, are not really permanent enough to survive a trip. A pocket notebook is more durable.

If the chief interest is in trees and shrubs, their general habits should be noted, together with ultimate height and width, as well as whether the chief interest is in their foliage or flowers. Also whether the foliage is evergreen or if the branches are left bare for the winter.

This summer get more from your vacation by adding information which may be used for improving your garden.

EGG PRICES

	Producer	Wholesale
Grade A large	35	43
Grade A Medium	28	37
Grade A small	20	28
Grade B	18	26

(Carton price 5c more.)

TODAY'S BEST FROM EUROPE



"... First I'll have cavair, then sole followed by steak and ..."

9 College Delegates At Saskatoon Parleys

Nine members of Victoria College faculty are taking part in academic conferences meeting in Saskatoon next week.

Principal Dr. W. H. Hickman will attend the first National Conference of Universities and Colleges, Canadian Association of Professors of French, Canadian Association of Professors of Education and Humanities Association of Canada, Monday to June 14.

H. C. Gilliland will also attend the Professors of Education meet.

H. E. Farquhar is going to Canadian Association of University Teachers and Canadian Association of Directors of Summer Schools, Monday to Saturday.

Dr. R. P. D. Poisson will attend the Humanities Association and Canadian Association of Professors of English, Monday to Friday.

H. W. Dosso is already in Saskatoon for the meeting of the Canadian Association of Physicisits.

Dr. G. L. Tracy will go to the Humanities Association and Canadian Linguistic Association meetings, starting Wednesday.

Dr. G. R. Elliott and R. E. L. Watson are attending Canadian Political Science Association already under way, while Dr. W. H. Gaddes will be at Canadian Psychological Association, which starts Thursday.

ASSASSINS BUNGLED

MANAGUA, Nicaragua (AP) — A bungling attempt on the life of President Luis Somoza was made Saturday night by four or five men firing rifles at his palace, informed sources reported Sunday.

The informants said national guardsmen captured the riflemen a few miles away. The shots did not endanger Somoza, the informants said.

NO MONEY DOWN
PAYMENTS TO 36 MONTHS
1ST PAYMENT JULY
TELMAC
SMALL CARS

They called me DEAF



UNTIL ACOUSTICON TOOK CARE OF MY HEARING STRAIN

I just didn't hear clearly, couldn't seem to understand some words. They sounded blurred, fuzzy. I had to strain to hear.

People thought I was deaf. But then Acousticon took care of my hearing strain. I was amazed at how clearly I could hear again—without strain or doubt! I haven't heard this well in years.

There's a new booklet that tells all about hearing strain and what you can do about it. It's FREE. No obligation. Write for it.

Hearing Aids, Priced from $69.50

ACOUSTICON
YOUR GOLDEN CIRCLE OF SOUND
MAYCOCK
Optical Dispensary Ltd.
EV 4-7651
1327 Broad at Johnson

HERE ARE more unusual "CAPITAL" SAVINGS
For your home . . . Gifts guaranteed to please or your money refunded

BEAN POT SETS
M-m-m . . . Delicious! Prepare and serve them the way Grandmother used to! Brown ovenware, set consists of one 2-quart bean pot and 6 individual serving bowls. Regular $6.95. Set 4.95

MIRRORED WASTE BASKETS
Very smart, for your bedroom. 100's of tiny mirrors reflect the beautiful colors of your drapes and accessories. Oval in shape, strong metal liner makes them very practical too. 12" high. Regular value $8.95 5.95

BAR SETS
In handsome tan leatherette carrying case. 3 individual decanters for various types of refreshments, plus 3 one-ounce glasses. Regular value $10.95 5.95

TEAPOT, CREAM AND SUGAR SETS
Pretty and practical, with cute, colorful animated faces. For your patio, entertaining or wonderful as a gift. Regular $5.95. 3.20

STAINLESS STEEL WARE
STAINLESS STEEL STEAK SETS
12-piece set consisting of 6 steak knives and 6 steak forks. Styled by Glo-Hill with imitation stag-handles. Attractively boxed. Regular value $16.50. Set 12.32

STAINLESS STEEL STEAK KNIVES
6-piece Glo-Hill five-edge steak knife set in handsome case. Imitation stag-handles. Regular value $8.95. Set 6.78

STAINLESS STEEL FLATWARE SET
22-piece cutlery set, service for four, 4 steak knives, 4 forks, 4 dessert spoons, 4 salad forks, 4 teaspoons, 1 sugar spoon and 1 butter knife. Reg. value $18.50. Set 13.85

STAINLESS STEEL KITCHEN TOOLS
Durable, handsome, heat-resistant handles. 10 pieces to choose from: egg turners, spatulas, basting spoons, straining spoons, forks, strainers, etc. You'd expect to pay from $1.25 to $1.50 for each of these. Each 95c

YOU'LL SAVE CONSISTENTLY AT CAPITAL ON NEW AND USED ITEMS
Lots of Free Parking Across the Street
CAPITAL SUPPLY CO.
Next Door to Capital Iron & Metals Ltd.
1832 Store Street Phone EV 5-9703

BEAUTIFUL THINGS NEED NOT BE COSTLY

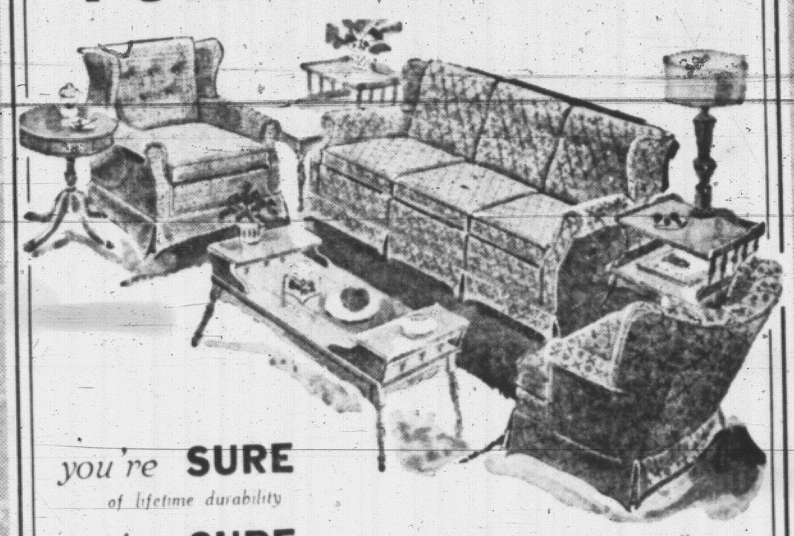


Depend on Hayward's for a complete service within the means of every family.
Specializing in air shipments around the world
HAYWARD'S CHAPEL
734 BROUGHTON — EV 3-3614
Bruce M. Leyden, Manager; Hayward Family, Directors
Mrs. P. W. Bell, Director
Increased Supervised Parking

Newspaper Advertising Stimulates Buying

you're SURE with Colonial FURNITURE

LARGEST Home Furnishings Store on the Island



you're SURE of lifetime durability
you're SURE of styling that will last
you're SURE of the most easily maintained finishes
you're SURE of a home people will envy

In keeping with our policy . . . "YOU SAVE EVERY DAY AT STANDARD" we bring you these exceptionally good values in Colonial Furniture . . . featuring suites on which we made special purchases that save you $$$$$$! See this beautiful furniture now on display at Standard.

3-Pce. Bedroom Suite
A lovely suite in Eastern Hard Maple, consisting of Mr. & Mrs. Dresser, and mirror, panel bed and chiffonier. Exactly what you've always wanted.
Reg. 329.90
288.00

Dining Suite
Eastern Hardwood Maple Suite with Extension Dining Table, 4 roomy chairs and buffet with Welsh top. A beautiful suite for your dining room, mellowed in tradition.
Reg. 319.00
267.00

COLONIAL CHESTERFIELDS

"The Colonial"
Comfort and Durability is the keynote . . . famous Electrocoil spring base with 10-year guarantee. Has reversible "AIRFOAM" cushions with zippered covers. High spring back and corner wings . . . graceful scroll arm styling. Good choice of colors including provincial tapestries, tweeds, provincial prints and homespuns.

2-Pce. Chesterfield	359.00
Less Trade-in	50.00
	309.00

The "Kentucky House"
Hand made in our own upholstery shop . . . designed by one of Canada's leading Colonial Furniture designers. Includes:
Maple Frame
Coil Spring Hand-tied Web Base and Back
"Airfoam" Reversible Cushions
Full Length, 69 ins., between Arms
Box Pleated Valance
Wing Style with Set Back Scroll Arms
Imported Provincial Tapestry and Other Fabrics

2-Pce. Chesterfield	492.00
Less Trade-in	50.00
	442.00

"Rainbow" Braided Rugs
In good quality cotton, strongly braided in such colors as aqua, taupe, wine, green, brown, red, grey, blue, black, powder blue and pink.

17x29 in.	2.50
20x34 in.	3.50
22x36 in.	3.95
25x48 in.	6.50
30x60 in.	9.50
3x5 ft.	15.95
4x6 ft.	21.50
5x7 ft.	32.50
6x9 ft.	49.50
8x10 ft.	59.95
9x12 ft.	99.50

4-Seater Chesterfield	406.25
Less Trade-in	40.00
	366.25
3-Seater Chesterfield	322.40
Less Trade-in	40.00
	282.40
Love Seat	259.90
Less Trade-in	40.00
	219.90
Corner Pieces	245.60
Less Trade-in	40.00
	235.60
Pair of 40-in. Long Ends	430.35
Less Trade-in	40.00
	390.35

Standard FURNITURE DENNYS OF VICTORIA
737 Yates EV 2-5111
you save every day at standard

FULL TORONTO TRADING

TORONTO 2 P.M. STOCKS
By The Canadian Press
Toronto Stock Exchange—June 8.
(Quotations in cents unless marked $. z—Odd lot. xd—Ex-dividend. xr—Ex-rights. xw—Ex-warrants.)

INDUSTRIALS

Stock	Sales	High	Low	2 p.m.	Ch'ge
A—B					Net
Abitibi	950	$35½	35¼	35⅝	
Acad-Atl xd	400	$11	10⅝	10⅝	— ¼
Alta Dist	600	300	295	295	— 5
Alta Dist wts	z25	140	140	140	
Alta Gas	1385	$24⅝	24⅛	24¼	+ ⅛
Alg Cen	z50	$21	21	21	
Alg C pr	25	$68	68	68	+ 1½
Algoma	1127	$37½	36¾	37½	— ¼
Alumini	1915	$31	30½	30½	— ¼
Alum 2 pr	650	$45¾	45¾	45¾	— ¼
Analog	100	480	480	480	— 30
Anglo wts	100	480	480	480	— 30
Arg Pulp pr	z20	$51½	51½	51½	
Arcan	9617	$7⅝	7⅜	7⅜	+ ⅛
Argus	460	$38¼	37	37⅛	— ⅛
Argus 2.50 pr	25	$47⅜	47⅛	47⅜	
Atlas Steel	197	$25¾	25	25	— ¼
Bank Mont	361	$59⅜	59¼	59⅜	+ .5
Bk Mt rts	2504	350	345	350	+ .5
Bank NS	435	$79	79	79	
Bath Pow B	25	$28	28	28	— 2
Beatty	400	10	10	10	
Bell Phone	3033	$43½	43¼	43½	+ ⅛
Bowat 5½ pr	25	$43½	43¼	43½	+ ⅛
Brazil	268	$5¼	5⅛	5⅛	
Br Tank	z25	$22½	22½	22½	
Br Tank pr	25	$47½	47½	47½	
BA Oil	1355	$36⅝	36½	36¾	+ ⅛
BCE 4½ pr	195	$87½	87	87	— ¼
BCE 5½ pr	200	$50½	50⅛	50⅜	
BC Forest	235	$13¾	13⅝	13⅝	— ⅛
BC Pow	330	$39¾	39¼	39⅝	
BC Phone	100	$43¾	43½	43⅝	— ⅛
Build Prod	103	$36	36	36	
Burlington	z10	$18	18	18	
C—E					
Cal Pow	25	$94	94	94	
Can Cem	50	$32½	32½	32½	+ ⅛
Cl Fndry xd	40	$31⅛	31⅛	31⅛	
Cl F 6%	25	$98	98	98	+ 1
Can Mall	63	$70	70	70	+ 1
C Packs A	145	$56¼	56	56	
C Packs B	100	$53	52½	52½	— ½
C Pac Com	1105	$63¾	63¼	63⅜	— ⅛
Cdn Brew	450	$42½	42	42½	+ ⅛
C Br Alum	330	$12¾	12½	12½	— ⅛
CBAL A wts	1385	360	350	350	— 10
CBAL B wts	130	495	495	495	
Cdn Celan	100	21	21	21	
C Cel $1.75 pr	30	$31	31½	31½	+ ⅛
C Chem	650	$11¾	11½	11½	— ⅛
C Collieries	1900	$7⅜	7⅜	7⅜	
C Colli pr	1400	81	80	80	2
C Curt W	300	260	260	260	+10
C Dredge	330	$31¾	31½	31½	+ ⅛
CF Prod	100	380	380	380	+ 5
CF Prod A	410	$7	7	7	— ⅛
CF Prod pr	z20	$48	48	48	
C Hydro C	461	$11¼	11	11¼	— ⅛
Cfl	565	$17	16	16	— ¼
Cdn Oil	565	$29½	29¼	29¼	— ⅛
CPR	1537	$29¾	29½	29⅝	— ⅛
Cdn Tire	10	$167	167	167	+ 1
CWN G 5½	302	$20¼	20¼	20¼	
Con Baks	100	320			
Con Gas	280	$37	35½	35½	— ¾
Conf Gas B	60	$104¾	103½	104¾	— ¾
Corby B	z25	$19¼	19¼	19¼	
Crain RL	135	$21	21	21	— ⅛
Dist Seag	2710	$32⅜	32⅛	32⅜	— ⅛
D Bridge	173	$21¾	21¾	21¾	— ⅛
D Dairies	200	$10	10	10	— ⅛
Dom Elect	275	$14	14	14	
D Fndry xd	315	$48	47¾	48	+ ⅛
D Fndry pr	25	$99	99	99	
Dosco	225	$19	19	19	
Dom Stores	585	$76	75¾	75¾	— 1¼
Dom Tar	1350	$17	16¾	17	— ⅛
Dom Text	1160	$13¼	13	13	— ⅛
Dow Brew	40	$45	45	45	
Eddy Match	25	$29¾	29¾	29¾	
F—J					
Fam Play	275	$23½	23½	23½	— ⅛
Fanny F	160	$19	19	19	
Ford US	100	$67	67	67	
Ford A	1107	$176½	175	176	+ 1¼
Frndtn	800	$14¾	14½	14¾	+ ⅛
Fraser	485	$32	31¾	32	
Fruehauf	100	$7¼	7⅛	7⅛	
Gatineau	600	$42	42	42	
Gen Bake	400	$9	9	9	
G Dev	700	$18¾	18¼	18¾	— ⅛
Gen Dynam	125	$53½	53	53	— ⅛
GMC	60	$47⅜	47¾	47⅜	— ⅛
GS Wares	350	$18¾	18¾	18¾	
Goodyear pr	45	$46	46	46	
G Mackay A	100	$6¼	6¼	6¼	
Gt. Paper	1350	$37¼	36¾	37¼	+ ⅛
Gt. Power	170	$27	27	27	
Gt. Pow wts	70	850	850	850	+ 30
GW Coal A	300	$6	6	6	
Gr Wpg vt	100	$11	11	11	— ¼
Great West	165	$92	90	91½	— 1¼
Guar Tr	788	$27	27	27	— ¼
Gypsum	50	$48	48	48	
H Cotton pr	30	$97	97	97	+ 2
H Carpet	1083	$14	14	14	— ¼
Hardee	2135	$16	16	16	
Hees	200	$9½	9	9¼	+ ⅛
Hemisphere	200	410	405	405	— 25
H-Dauch	205	$35	34½	35	
Hur Erie	z25	$54	53½	54	
Imp Bank	88	$73¾	73½	73½	— ½
Imp Bk rts	3930	675	665	670	— 5
Imp L 130 pr	z75	$23	23	23	
Imp Oil	1425	$40	39¾	39⅞	— ⅛
Imp Tob pr	650	$37⅝	37½	37½	— ⅛
Ind Accep	918	$39½	39	39	— ⅛
I Ac wts	445	$13¾	13	13⅜	+ ⅛
Inland C pr	533	$21¼	20¾	21¼	+ ⅛
Inland Gas	2000	$6	5¾	6	+ ⅛
Inlnd G wts	1200	260	260	260	+10
I Bronze pr	z10	$24¼	24¼	24¼	
Inter PL	350	$51¼	50¾	51	+ ⅛
Intp Stl	150	$6¼	6¼	6¼	er 2s
Inv Sys A	605	$34¼	34¼	34½	
Irog G pr	z50	$15	15	15	
Jefferson	400	$9	8¾	9	+ ⅛
Jock Club	3698	250	240	240	10
Jock C wts	1700	46	45	46	3
Jock C rts	23550	8	7	7½	— ½
K—N					
Kelly D A	800	$10	9¾	10	+ ⅛
Labatt	25	$29¾	29¾	29¾	— ⅛
Lakeland	200	310	310	310	
Laura Sec	30	$25	25	25	— ¼
LobG 1 pr	25	$29½	29½	29½	+ ⅛
LobG B pr	25	$30½	30½	30½	+ ⅛
LobCo A	265	$34½	34¼	34½	— ⅛
LobCo B	300	$35	34¾	34¾	— ⅛
LobCo pr	50	$46¾	46¾	46¾	+ ⅛
Loeb M	300	$12¾	12¾	12¾	+ ⅛
MacMill B xd	53	$39¾	39¼	39¾	— ⅛
Maher	200	$28¼	28	28	— ¼
M Leaf Mill	430	$18¼	18	18	— ¼
Mass-F	6305	$16½	16¼	16¼	
Mass-F pr	20	$129	125	129	+ 1
Mass-F 5½ p	190	$110¼	109¾	110¼	+ ¼
Merc Chip	3300	50	50	50	+ 1
Mid-West	2911	175	170	170	— 5
Milt Brick	450	325	320	320	— 5
Molson A	80	$25¼	25¼	25¼	— ¼
Mont Loco	125	$19½	19¼	19½	+ ⅛
Moore	320	$38¼	38¼	38¼	— ⅛
Nat Drug	100	$16¼	16¼	16¼	
N Hos B	700	485	475	485	+10
N St Car	850	$18¾	18¼	18¾	+ ⅜
North Star	1413	$16½	15¾	16¼	+ ⅜
Nor Star A	700	$16¼	16¼	16¼	+ ⅛
N Star wts 56	465	37	30	30	
N Star wts 57	125	370	360	360	— 15
NO NGas	445	$13¾	13½	13½	— ⅛
NQ Pow	z15	$26¼	26¼	26¼	
Nor-Phone	200	340	340	340	
NW Util pr	z10	$80	80	80	
O—S					
Ont Loan	50	$28½	28½	28½	— ½
Orange Cr	450	$9¼	9	9	— ¼
Page Hers	150	$30¾	30	30¼	— ⅛
Phina	100	$9½	9½	9½	— ⅛
Powell R	100	$36	36	36	
Pow Corp	45	$65½	65½	65½	+ ½
Premium	110	$5½	5½	5½	+ ⅛
Pres Elect	500	190	190	190	
Q N Gas	365	$17¼	17¼	17¼	+ ⅛
Roe AV	1320	$9¾	9¾	9¾	— ⅛
Roe AV 5½	z20	$98	97	98	
Royal Bank	507	$86¾	86	86	— 1¼
Reichold	190	$34½	34	34	— ¼
Russell	400	$13¼	13	13	— ⅛
StL Corp	885	$17¾	17¼	17½	+ ⅜
St Maurice	5050	100	96	100	+ 5
Salada S	3575	$14½	14¼	14½	+ ⅛
Salada wts	100	930	915	925	+ 20
Shawin	320	$30¾	30½	30½	
Shawin A pr	50	$40½	40½	40½	— 1½
Simpsons	1083	$35¾	35	35¼	— ⅛
SKD Mfg	2000	210	210	210	— 10
Slater	200	$28½	28¾	28½	+ ⅜
Southam	50	$70½	70½	70½	+ ½
Spartan	125	$54¾	54¾	54¾	— ⅛
Spartan wts	500	175	175	175	— 5
St Pav	290	$59½	58½	59¼	+ 1¼
Steel Can	715	$78¾	78½	78¾	
Stbg A	4535	$35¾	34½	34½	—
S Propane	z25	$15¼	15¼	15¼	
Suptest ord	z25	$15¼	15¼	15¼	
T—Z					
Tamblyn	50	$27½	27½	27½	— ¼
Tancord rts	630	12	11	12	—
Texaco	140	$72	71¾	71¾	— ¼
Thorncliffe	100	$11	11	11	+ ⅛
T-D Bank	371	$63	62¾	62¾	— ¼
Tor Elev	350	$46¼	46¼	46¼	+ ⅜
T Gen Tr	z10	$50	50	50	
Tor Star pr	z10	$58½	58½	58½	
T Fin A xd	263	$37¼	37¼	37¼	— ¼
Tr Can PL	1656	$27¾	27½	27¾	— ⅛
Trans Mt	585	$13¾	13¾	13¾	
Trans PPL	150	$20¾	20¼	20¾	— ⅛
Un Gas	355	$16¾	16¼	16¼	
Un Gas A pr	100	$53	53	53	
U Corp B	z5	$22	22	22	
Un Steel	z5	$11¾	11¾	11¾	
Un Telef	20135	290	270	285	+ 5
Viceroy A	398	$7¼	7¼	7¼	+ ⅛
Walker	200	235	230	230	
Walk GW	3250	$34	33¾	34	+ ⅛
Webb Knp	z25	380	380	380	
Weston	200	$15¾	15¾	15¾	
West C Brew	50	$32½	32½	32½	
W Copper	z30	$5	4¾	4¾	
West Groc A	100	$38¼	38¼	38¼	+ 2
Westn A xd	375	$41¼	41¼	41¼	— ¼
Wstn B xd	60	$41½	41¼	41½	— ⅛
Wstn 4½ pr	z10	$91	91	91	
Wstn 6 pc pr	10	$105½	105½	105½	— ½
White Pass	200	$8	8	8	+ ⅛
Wood J A	100	$26¼	26	26	
Woodwd A	z225	$23½	23½	23½	
Udwrd A wt	300	$11¾	11¾	11¾	+ ⅛
Zenith	700	290	280	290	+ 5
Curb					
Ang Cdn	100	$41½	41¼	41½	— ⅛
Ang Nfld	175	$6⅝	6¼	6¼	
Asbestos	455	$28¼	28¼	28¼	
CD Sug	365	$17¼	17	17¼	
C Cottons pr	200	$17½	17½	17½	
C Marconi		37			
C Paper	440	$39	38¾	39	
D Glass	175	$8⅞	8¾	8¾	
Dupont	97	$25	25	25	+ 1
Inc Util	475	23¾	23½	23¾	
MacLaren	50	$8½	8½	8½	
MO Paper	300	$34¼	34	34	— ¼
Ogilvie	z5	$48	48	48	
Price Br	75	42	42	42	
Sangamo	100	$13	13	13	+ ⅛
Twin City	z50	$16	16	16	
Zeller s	z10	$38¾	38¾	38¾	

MINES

A—B					
Acad Uran	5500	11	10	10	— 1
Advocate	5600	295	295	295	
Agnico	6057	70	69	69	
Akaitcho	1700	48	46	46	
Algom	810	$14¼	14	14¼	+ ⅛
Abacus	2833	36½	36	36	— 1
Anacon	1360	77	77	77	— 3
Anglo Hur	235	$12¼	12¼	12¼	
Ansil A	5300	40	37	38	— 1
Area	1400	118	118	118	+ 3
Atlas YK	2800	10	10	10	
Atlin Ruf	500	16	16	16	+ 1
Aumaque	2400	12½	12½	12½	+ ½
Barnat	1300	172	172	172	— 1
Bary Expl	3100	66	66	66	— 1
Baska	3300	20	19	19	— 1
B-Duq	2100	20	20	20	— 2
Bethlin	3400	175	170	171	— 5
Beycon	10250	25	23½	24	— 1
Bibis	44500	17	16	16½	+ 1½
Bidcup	5000	18½	17½	17½	— ½
Black Bay	1400	17	17	17	
Bordulac	8500	7	7	7	— ½
Bouzan	2100	60	60	60	
Boymar	4500	5	5	5	
Braiorne	500	725	725	725	— 5
Broul Reef	11400	57	56	56	— 2
Brnhrst	5000	5	5	5	
Brunsman	3500	6	6	6	
Buffad	273200	20	17	17½	2
Buff Ank	4700	185	179	185	+ 10
C—E					
Cadamet	6800	31	31	31	+ ½
Camp Chib	3400	880	865	865	—
C Dyno	3500	35	35	35	
C Malart	700	45	45	45	
C N Inca	2142	17	17	17	
Cdn NW	300	54	54	54	+ 2
Cdn Thor	1000	7	7	7	
Candore	43000	22	21	21	— 1
Can Erin	22976	194	188	194	+ 4
Can Met	4300	40	39	39	— 1
Cassiar	700	$11	11	11	
Castle	100	535	535	535	
Cent-Pat	500	130	130	130	— 10
Chesbrk	7500	3½	3½	3½	
Chester	22500	48	44½	46	+1½
Chib Kay	3000	25	24	24	+ 3
Chib M	900	130	127	130	
Coch Will	2000	370	360	360	20
Cody Reco	30000	13	13	13	
Cyp Lake	500	15	15	15	
Goldstrm	3500	40	39	39	— 1
Conn Met	15000	38	38	38	
Coniaurum	15000	35	35	35	
C Bellck	300	12	11	11	
C Callahan	1000	18	16	16	
C Denison	2793	$13¾	13½	13½	— ¼
Denturg	1000	7	7	7	— ½
C Discovery	1681	375	365	370	+ 5
CG Arrow	3300	27	28	30	+ 1½
C Halliwell	5000	68	66	67	+ 2
Con Howey	800	400	400	400	
C Marcus	500	80	80	80	
C-M and S	1683	$21	20¾	20¾	
C Mogul	400	211	210	211	+ 2
C Morrison	3500	24	24	24	
C Quebec	1700	106	100	106	+ 6
C Negus	5000	26	24	25	
Cpf Expl	1000	11	11	11	
C Reg Pop	500	11¾	11½	11½	
C Regcourt	81100	25	18½	20	+ 1½
Con Sud	3100	59	56	56	— 1
Conwest	400	440	400	400	
Cop Corp	1500	38	37	38	
Coppercrest	1000	14	14	14	
Coprand	3625	215	200	200	— 15
Cource	2400	46	45	45	— 3
Craigmt	750	415	410	410	— 15
Cresaur	2700	9½	9	9	
Croinor	2000	12	12	12	
Crowpat	10100	17½	16½	17½	
D'Aragon	2000	30½	30	30	— 1
Dec Horn	1000	18½	18½	18½	
D Eldona	500	13	13	13	
Dome	826	$19	18¾	18¾	— ⅛
Donada	8000	12	11	11	
E Amphi	2000	8½	8	8	— ¼
Elan	1800	157	156	157	
East Sull	1400	205	205	205	— 1
East Met	6500	11	11	11	
Elder	57025	177	158	160	— 20
Eldrich	1000	39	38	38	— 1
El Sol	1000	9½	9½	9½	+ ⅛
Eureka	13000	31	29	29½	+ 1½
Expl All	5000	9½	9½	9½	— ⅛
F—J					
Falcon	1785	$25½	24¾	25	— ⅛
Fara wts	1000	7	7	7	—
Fattina	1500	57	57	57	+ 2
Frobisher	8750	274	260	260	— 10
Geco Mines	100	$30	30	30	+
Geo Scien	1200	125	125	125	— 9
Giant YK	8525	850	820	825	+10
Glenore	1000	31½	31½	31½	+1½
G Eagle	21500	11½	12	12	— 1
GF Exon	2000	35	35	35	+1
Grandroy	1500	18	18	18	
Granduc	600	157	157	157	— 2
Greyhg	3750	5	4½	4½	
Gulch	1100	10	9	9	— 1
Gunnar	1145	$13¾	13½	13¾	— ⅛
Gun wts	2140	335	305	305	25
Gwillim	500	6½	6½	6½	
Hard Rock	1000	12	12	12	
Har-Min	6000	17	17	17	
Hasaga	600	19½	19½	19½	
H of Lakes	2000	17½	17	17	— 1
Headway	4000	45	44	44	+4
Heath	500	7	7	7	
Heva	4000	6	6	6	
Hollinger	1500	$11¾	11¾	11¾	— ⅛
Hoyle	1200	475	475	475	— 5
Hud Bay	600	$54	53¾	54	
Ind Lake	2000	6	6	6	
Int Nickel	2220	$90	90	90	
Int Ran	6500	30	29	29	— 1½
Irish Cop	2250	274	260	260	— 10
Iron Bay	300	210	205	210	— 10
J Waite	7000	19	18	18	+ 3
Jacobus	7000	250	225	230	
Jellicoe	11000	14	13½	13¾	
Joburke	2000	15	14½	15	— ½
Joliet	500	30	30	30	+ 3
Jonsmith	3700	21½	21	21½	— ½
K—N					
Kenville	2000	8	8	8	
Kerr Add	725	$30½	29¾	29¾	
Kilembe	2400	395	380	385	— 15
Kilem C wts	2100	190	177	177	— 13
Kirk Min	3500	68	65	65	— 1
Labrador	299	$27½	27	27½	+ ½
Lake Cin	2600	125	115	115	— 14
L Dufault	6250	90	82	90	+ 9
L Osu	2000	20	20	20	— 3
L Shore	100	360	360	360	— 15
L Wasa	500	35	35	35	+ 1
Lamaque	3300	140	140	140	— 2
Leitch	2300	145	145	145	
Lencourt	1000	13	13	13	
Lexindin	1500	4	4	5	
LL Lac	1200	220	217	217	— 1
Lorado	3400	25½	25	25	— ½
Louviet	500	8	8	8	— ½
Lynx	4900	14	12½	14	+ 1½
Macassa	300	295	295	295	— 10
Marfle	2000	8½	8½	8½	— ½
MacLeod	9200	115	113	113	
Madsen	3100	325	315	325	+5
Magnet	2800	7½	7½	7½	
Malartic	1500	111	110	110	— 1
Man Bar	1010	78	78	78	— 2
Maralgo	1000	25½	25½	25½	
Maritime	360	0150	147	150	+2
Martin	5000	24	24	24	
McBrinn	2000	16	16	16	— ½
McIntyre	290	$90	89½	89½	+ ½
McKen	30100	27	25	25	+ ½
McMar	1000	8	8	8	
McWat	500	35	35	35	
Merrill	550	144	144	144	— 1
Meta Uran	1500	9½	9	9	
Midrim	1500	82	77	82	+ 7
Milliken	3498	157	153	157	+ 1
Min Corp	100	$14¼	14¼	14¼	+ ⅛
Moneta	11900	95	90	95	+ 3
Mt Wright	3000	53	50	51	— 1
Multi-M	26400	61	59	60	1+
Nat Expl	2000	10½	10	10	— 1
Nello	1000	13½	13½	13½	
Nes Lab	19500	34	28	34	+ 6
New Ath	1150	40	40	40	+ 2
New Bid	5375	6	5½	5½	+ ½
New Cal	500	34	34	34	— 1
N Dicken	700	260	235	260	+ 5
N Goldvue	6200	8½	7½	7½	— ½
New Hosco	7250	88	84	84	— 4
N Kelore	17300	18	16½	17	— 1
Newkl	2000	3½	3½	3½	+ ⅛
N Man	2000	47	47	47	+1
N Mylama	24500	228	220	220	— 10
New Rouyn	1700	22	21	22	+2
N Senator	2300	7½	7½	7½	
Nickel MS	2200	68	65	65	— 1
Nipissing	1450	203	203	203	2
Nisto	500	5½	5½	5½	
Noranda	425	55½	52	55	
Norgold	1000	7½	7½	7½	
Northgate	15000	37	36	36½	— ½
Normetal	1300	345	340	340	— 5
Norpax	5000	17	16	16	— 1
Norsync	6000	10½	10	10	— ½
N Gate	1100	63	63	63	— 2
N Goldcrt	5199	37½	35	35	— 2
N Rank	2600	158	155	155	— 7
Northsp	3945	141	135	140	— 1
Norvalie	8000	20	19	19	
O—S					
O'Brien	1400	92	92	92	+ 2
O'Brien rts	3500	2½	1½	1½	
Oka Rare	1500	14½	12	14½	+ 2½
O Leary	4000	18	18	18	
Opemi	800	940	930	940	
Orenada	2000	9	9	9	
Ormsby	1260	37	37	37	— 5
Osisko	500	31	31	31	
Paramaq	4000	6½	6½	6½	
Pardee	1000	36	36	36	— 2
Pater	3000	35	35	35	
Patino M	166	425	425	425	— 15
Patino wts	400	150	150	150	
Pato	3735	435	425	425	— 10
Paymast	8250	21	20	20	
Pce Expl	500	20	20	20	+1
Perron	1000	22	22	22	
Pick Crow	5110	123	120	122	
Pitch Ore	41500	11	9½	10	— ½
Placer	100	$11¼	11¼	11¼	
Preston	700	570	560	570	— 10
Prosto	500	397	395	395	— 5
Pyps Air	1000	68	65	66	— 1
Que Ascot	101833	57	51	56	+4
Que Cop	1500	58	58	58	— 1
Que Lith	700	460	460	460	+10
Qu Metal	300	81	81	81	+1
Quinton	6000	24½	23	23	— 1
Radiore	41600	100	76	76	— 23
Rayrock	1100	31	30	30	— 1
Realm	7500	35	33	33	— 2
Rio Rup	7833	11	10½	11	— ½
Rix Athab	11700	38	35	38	
Rockvin	4500	46	45	45	— 2½
San Ant	1550	65	65	65	— 1
Sand Riv	1500	12	12	12	
Sherritt	4871	345	340	340	— 5
Sil Miller	716	37	37	37	+ ½
Sil Stand	2000	31	30	30	+ 2½
Siscoe	25700	86	85	86	
Sladen VR	2000	13	13	13	+ ⅛
Sidcona	2000	10½	10½	10½	
Stanleigh	2625	62	62	62	— 1
Stanigh wts	2480	29	29	29	
Starratt	3000	6	6	6	
Steep R	6000	$22½	22½	22½	
Sud Cont	1000	8½	8½	8½	
Sullivan	13200	215	215	215	— 2
Surf Inlet	3000	3½	3½	3½	+ ⅛
Sylvanite	1500	116	114	114	— 1
T—Z					
Taurcanis	1600	84	83	83	— 1
Teck H	3275	228	225	228	3
Temag	900	360	355	355	— 5
Tiara	500	6½	6½	6½	
Tombill	24425	127	123	120	— 7
U Mining	1720	22	22	22	
U Asbestos	1500	480	480	480	— 5
Un Keno	1400	400	400	400	
Upp Can	1800	124	130	125	— 1
Vandoo	1000	8	8	8	— ½
Ventures	400	$23½	23½	23½	— ½
Vialam	14350	256	250	252	— 3
Walte Am	315	650	650	650	
Willroy	3900	165	160	162	+ 2
Wilrich	1300	14	14	14	— 1
Wr Harg	2420	155	154



COWICHAN HIGH SCHOOL scholarship winners in 1959 graduating class were, from left, front row, Rosemary Wood, Thelma Louise Cardiff, Margaret Ethel McKee, Judith Louise Norcross; back row, Grace Helen Jones, Donald Walmsley, Arthur Roland Stanley-Jones, Duncan Leslie Atchison, Beatrice Elizabeth Thorarinson. Principal described '59 class as "cream of the crop."—(Times Photo.)

IT'S JUSTIFIED, SAYS DUNCAN PRINCIPAL

Graduation 'Fanfare' Backed

DUNCAN—Graduation ceremonies at high schools have the support of Lieut.-Col. Richard M. Lendrum, principal of Cowichan Junior-Senior High School here.

Speaking to graduates of his own school at their ceremony Friday night, he said such events are justified when it is realized that only 50 per cent of students who start grade 7 actually finish their high school courses through grade 12.

Coun. D. C. Morton of North Cowichan, guest speaker, told the 80 graduates before a crowd of 1,000 to "follow the accepted ways only to a degree," and to "go out and keep on learning."

Class valedictorian Donald Walmsley promised: "We will use our learning to the best of our abilities."

Highlight of the ceremony was the presentation of scholarships as follows: Arthur Roland Stanley-Jones, MacMillan and Bloedel Ltd. university program scholarship of $400 and Duncan Rotary Club scholarship; Beatrice Elizabeth Thorarinson, M and B general program scholarship of $250.

Rosemary Elaine Wood, Cowichan Registered Nurses' Association bursary; Thelma Louise Cardiff, Duncan Business and Professional Women's Club bursary; Margaret Ethel McKee, Women of the Moose Duncan lodge bursary, and Dogwood Chapter IODE scholarship; Judith Louise Norcross, Cowichan RNA bursary.

Grace Helen Jones, Cowichan RNA scholarship; Donald Walmsley, Cowichan Parent-Teacher bursary; Duncan Leslie Atchison, Cowichan Branch 53 Canadian Legion scholarship.

DEEP-SEA SHIPS IN PORT

Victoria—Baron Ogilvie, Triton, Sarangan.

Crofton—Galatea.

Chemainus — John Bakke, Continent.

Tahsis—Demosthenes, Areti S.

Alberni—Skauvann, G. D. Kennedy, Leoville.

OCEAN MAILS

(Closing Dates at Vancouver)

June 8—Orsova, Fiji, Australia, New Zealand.

June 9—China Mail, Hong Kong.

June 12—Steel Fabricator, Japan.

June 14—Fujiharu Maru, Japan.

June 15 — Canada Mail, Japan, Hong Kong.

June 16—Wonorato, Phillippine Islands.

June 18 — Oregon Mail, Japan, Hong Kong, Philippines.

They Worked Hard But Oh How They Ate!

CHEMAINUS — Hard-working youngsters have big appetites, according to Harry Ewart, chairman of Chemainus park committee.

A total of 61 high school students turned out Sunday afternoon to a work party at the community park now under development at Fuller's Lake. Armed with rakes and shovels, the youngsters cleared and levelled the picnic area.

They also found time between them to dispose of 200 hot dogs, 100 Dixie cups and 240 bottles of soft drinks served to them by members of the Kinette Club.

Logger Feared Drowned Upcoast

ALERT BAY (CP) — A search continued late Sunday without success for Nick Zaiec, 41, of Richmond, B.C., who disappeared last Wednesday. Zaiec, a logger, left his camp here during the night and it is believed he may have drowned in the nearby inlet.

Charges were as high at 92 cents on single letters from England to Quebec by packet boat in 1820.

RARE TREAT FOR RESIDENTS

Bishop Hill Tours Remote Coast Towns

TOFINO — Roman Catholic parishes on the west coast of Vancouver Island have enjoyed a rare treat in the past week in a tour by Most Rev. James M. Hill, Bishop of Victoria, due to end with his return to the capital city Wednesday.

Travelling by plane, automobile and boat, he administered the Sacrament of Confirmation and said Mass at each village, and blessed several new churches.

His first call was at Kyuquot June 1, and on June 2 he blessed the new church of St. Peter's at Queen's Cove. It was built by Rev. T. Lopsinger, AMI, assisted by Indians of the Ehattisat Band, who voluntarily donated proceeds from one day's catch of fish toward the project.

June 3 he blessed St. Paul's Church at Nuchalitz, which had been moved there from Ceepeecee by Fr. Lopsinger, and June 4, in the presence of RCMP and naval personnel, he blessed the historic Church of St. Pius X at Friendly Cove.

The little church marks the first Christianized spot on the Island's west coast, and boasts a letter from its namesake.

Bishop Hill was at Tahsis Friday, June 5, to bless the new Church of St. Joseph, only completed two years ago. Saturday the new Church of the Immaculate Conception at Hot Springs Cove received his blessings.

Sunday he celebrated High Mass at Christie's Residential School at Kakawis, near here, and confirmed 75 children from the school at the village of Opitsate. Later the same day he blessed the new St. Laurence Church at Ahousat, built three years ago by Rev. D. J. Pruner, OMI, and two carpenters.

He rested at Christie's School today, where he is the guest of the principal, Rev. M. D. Kearney, OMI, and on Tuesday will confirm 18 children from Ucluelet, Port Albion, Kennedy Lake, Long Beach, Ucluelet Reserve, and Tofino.

Wednesday morning he will leave by plane for Victoria.

Now Many Wear FALSE TEETH With Little Worry

Eat, talk, laugh or sneeze without fear of insecure false teeth dropping, slipping or wobbling. FASTEETH holds plates firmer and more comfortably. This pleasant powder has no gummy, gooey, pasty taste or feeling. Doesn't cause nausea. It's alkaline (non-acid). Checks "plate odor" (denture breath). Get FASTEETH at drug counters everywhere.



The most important card you can carry when you're driving!

Should the unexpected occur, this exclusive Safeco "Preferred Risk" Gold Card immediately identifies you as a mature, safe driver. And as a Safeco policyholder, your claims receive 24-hour attention anywhere in the United States and Canada. And you drive with the secure knowledge that your insurance costs less than that of less careful drivers!

SAVE WITH SAFECO

SAVE WITH **TAYLOR SPITTAL LTD.**

841 FORT STREET PHONE EV 4-9308

COURTENAY BOY WINS B.C. ROADEO

John Follett of Courtenay won the British Columbia teen-age driving roadeo competition in Vancouver Saturday.

The youth will represent B.C. at the national final in Galt, Ont., this summer.

Gary Mullins of New Westminster was second in the competition, while Bill Bradshaw of Cloverdale was third.

Legion Sponsors School Soccer On Salt Spring

GANGES — Salt Spring Island Branch 92, Canadian Legion, has decided to sponsor a local school soccer team to compete against other B.C. junior football teams as part of its public service program.

Salt Spring soccer teams once were well known in British Columbia Leagues, but in recent years the game has been confined mainly to after-school contests.

The new team will consist of Salt Spring School students. The Legion will equip the team and pay travelling expenses. The first season, it is expected that 14 games will be played off-Island and about seven at home.

Committee in charge will include Harry Nichols, long-time soccer enthusiast and coach; Jim Wickens, sports director and teacher at the school; and Tom Dobson, former Royal Canadian Navy soccer player.

AVALANCHE OF CHIPS KILLS MAN

PORT ALICE (CP)—An inquest was scheduled for today into the death of a Vancouver pulp mill worker Saturday at the Alaska Pine and Cellulose Co. pulp mill here.

The body of Emil Wolter, about 53, was found in a chip silo by a fellow workman about one hour after Wolter was supposed to have left for the day. He apparently was buried under an avalanche of chips.

DUNCAN SHOW

Howlaroo Howling Success

DUNCAN — The eighth annual Howlaroo of district Cub packs was a howling success here Saturday.

The hobby show in the Eagles Hall was open to the public from noon on, and at 2 p.m. the 159 Cubs paraded through the downtown business area, each pack carrying its own colors.

The cup for the highest aggregate points in the hobby show was won by 4th Duncan pack and was accepted for the winners by Cubs Patrick Connaghan and Brian Seltzer.

Cup for the highest points in the field competitions went to third Duncan pack. Cubs David White and Larry Kief accepted the cup.

Other competition winners were: grand howl, fourth Duncan; balancing, second Quamichan; knots, first Duncan; hopping, third Duncan; ball throw, fourth Duncan; semaphore, first and third Duncan (tie).

The howlaroo was opened by Reeve C. A. P. Murison and awards were presented by Duncan City Alderman R. Cairns.

Packs taking part were first Fairbridge, first Cobble Hill, first Shawnigan Lake, first, second, third and fourth Duncan, first and second Quamichan and first Somenos.

Man Fined $25 For Tree Damage

PORT ALBERNI (CP) — Lucien L. Paquette, 51, of Port Alberni, Saturday pleaded guilty to a charge of damaging and defacing evergreen trees in a city park here.

He was fined $25 and ordered to move his house trailer from the park.

New Co-Ordinator

SIDNEY — Village Commissioner J. H. Larocque has been appointed North Saanich civil defence co-ordinator to replace G. M. Owen.

Mr. Owen served for a year and retired for business reasons.

THE CORPORATION OF THE DISTRICT OF SAANICH

PROPOSED SEWER BY-LAW

PUBLIC MEETINGS

Meetings sponsored by the Saanich Voters' Association and the Municipality of Saanich will be held as follows:

MT. DOUGLAS HIGH SCHOOL
8.00 p.m. Tuesday, June 9th

GORDON HEAD COMMUNITY HALL
8.00 p.m. Wednesday, June 10th

ST. GEORGE THE MARTYR CHURCH HALL
8.00 p.m. Thursday, June 11th

The Reeve and Councillors will be present to explain the proposed Sewer By-Law and answer questions.

ISLAND DIGEST

B.C. Air Lines to Get Coast Runs From PWA

B.C. Air Lines, operators of regular service and charter flights on Vancouver Island, Queen Charlotte Islands, and mainland coastal areas, will take over certain services of Pacific Western Airlines on June 15.

Announcement of the change was made jointly today by Karl J. Springer, president of Pacific Western, and Francis G. Winspear, president of B.C. Air Lines.

TRANSFERRED

Under the new arrangement the separate daily flights by PWA to Tofino, Tahsis and Ocean Falls will be transferred to B.C. Air Lines. Included will be the operation of regular and charter operations out of Port Alberni and Tahsis covering a wide area of the west coast of the Island.

B.C. Air Lines will in addition acquire the 10-passenger amphibious aircraft which now fly from Vancouver to the terminal points, as well as a number of float-equipped aircraft handling regular and charter flights beyond. The sale of terminal equipment, offices and docking facilities at some of these points also is involved.

BIG EXPANSION

"Pacific Western Airlines is presently preparing for a large expansion which involves the taking over of the Canadian Pacific Airlines scheduled routes in the Mackenzie River district, north of Edmonton, early this summer," said Mr. Springer, "and expansion, if it is to be sound and healthy, must also involve some consolidation."

Mr. Springer said scheduled airline routes now play a predominant part in the company's services, and that "the transfer of certain coastal licences, in keeping with our policy of continuing consolidation, is advantageous to both companies."

The sale increases the aircraft fleet of B.C. Air Lines to 26, making it the largest carrier operating solely in British Columbia.

NO DISRUPTION

"Now that the transfer has been approved," said Mr. Winspear, "the change-over will be made without any disruption of service or inconvenience to the flying public."

Arrangements for ticketing and passenger handling will be virtually unchanged, Mr. Winspear noted, "and since the flying operation will be identical, there will be no lessening of the service to the public."

Extensive flight familiarization procedures of the aircraft BCA are taking over, have been underway for several weeks.

Legion Official Quits Because Of Poor Health

NANAIMO (CP) — George Trobridge, longtime prominent participant in Nanaimo veterans' affairs and sporting activities, has resigned as second vice-president of the Canadian Legion Nanaimo branch and chairman of the branch sports committee because of ill health.

Under his direction the committee completed a $17,000 project at Westwood Lake and contributed $3,000 towards cost of equipment and uniforms for local sports teams.

Does BLADDER IRRITATION MAKE YOU NERVOUS?

Thanks to new laboratory formulation, thousands are now discovering how much stronger and better they can feel by combating ordinary Kidney or Bladder Irritations. These irritations often occur after 35, and may make you tense and nervous from too frequent, burning or itching urination both day and night. Secondarily, you may lose sleep and suffer from Headaches, Backache and feel tired, depressed. In such irritations, CYSTEX usually brings fast, relaxing comfort by curbing irritating germs in atsons, acid urine and by giving analgesic pain relief. Safe for young or old. Get CYSTEX at druggists. Feel better fast.

wait! important SALE announcement

A small part of our Warehouse housing a group of chesterfields and chairs was subject to slight smoke. Fortunately the main portion of our Warehouse was untouched, but the chesterfields and chairs concerned will be subject to great reductions in a special sale.

DETAILS SOON!

Standard FURNITURE DEALERS OF VICTORIA

737 Yates EV 2-5111

Need cash to fix up your house?



NIAGARA LOANS

LARGEST ALL-CANADIAN LOAN COMPANY

P.O. BOX 21
630 FORT ST., EV 4-9365
Branches in Nanaimo and Courtenay

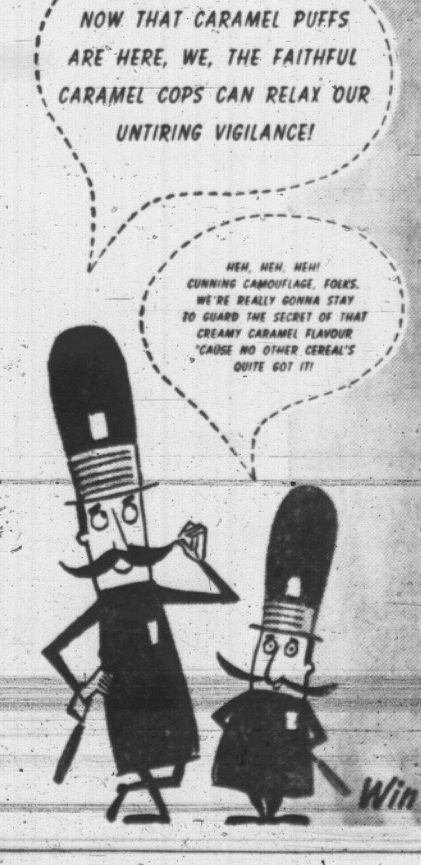
Betty Crocker

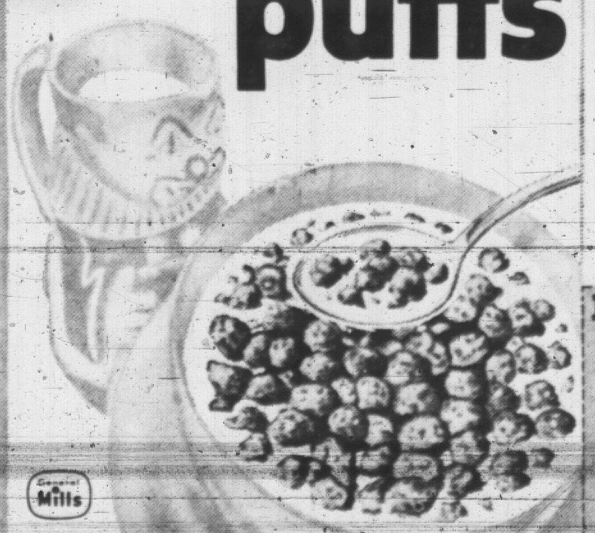
NEW! caramel puffs

Happy Breakfasts! Happy Snacks!

are here!

...and now's the time to treat your family to this crispy new corn cereal with the creamy caramel flavour!





Win a cottage — watch for special package

CLIP THIS COUPON

10¢ 10¢

This coupon worth 10¢ on purchase of one package of Betty Crocker **caramel puffs**

"Your family will love these crisp caramel flavoured puffs for breakfast or snacks!" Betty Crocker

Mr. Grocer: We will redeem this coupon at face value plus 2¢ handling. Please send your coupon to Coupon Redemption, P.O. Box 2176, Toronto, Ontario.

184 10¢ 184 10¢

General Mills

Judge's Knuckles Rapped by A-G

Attorney-General Robert Bonner Saturday criticized a Vancouver magistrate for his comments on impaired drivers.

Magistrate Oscar Orr said in court last Thursday most drivers charged with impaired driving are guilty, whether or not the charge is proved.

"It is a comment that should not have been made," said Mr. Bonner. "The question of guilt or innocence is to be decided by the court, purely on the basis of evidence, and not one's opinion."

Magistrate Orr made the remark in dismissing a charge of impaired driving against Edgar Cline, 39, of Vancouver.

Vancouver criminal lawyer Angelo Branca said he "disagreed violently" with the magistrate and added, ". . . there are too many convictions on insufficient evidence."

Fluoridation Blitz Waged by City MHO

A blistering offensive in the fluoridation battle was opened by medical health officer Dr. Elizabeth Mahaffy over the weekend.

Most fluoridation opponents are drawn from the ranks of "publicity seekers, persons with commercial interests, the uninformed, misguided champions and food faddists," she said.

Her stand was backed to the hilt by Esquimalt Coun. G. K. Sammon who is expected to bring up the possibility of a fluoridation referendum at a Victoria-Esquimalt health board meeting Tuesday.

Coun. Sammon, former chairman of the board, who was defeated in 1956 on a fluoridation platform said "I'm going to support it again if there is a referendum."

CHILDREN SUFFER

Dr. Mahaffy said "ill-informed opponents" are denying children the advantages of the tooth decay preventive which she described as "perhaps the soundest public health measure ever proposed."

Endorsed by medical and dental associations, fluorides have been introduced into water systems serving more than 35,000,000 people in North America, including 16 B.C. communities.

Common sense tells us that this many persons cannot be drinking water containing rat poison or substances that will cause cancer or heart disease, things attributed to it," she said.

She urged parents to demand fluoridation protection for their children in order to defeat "the campaign of the irresponsible, ill-advised anti-fluoridation faction of our community."



SOMETHING DIFFERENT in local newspaper production was brought into play for the special anniversary section of the Times appearing in this issue today. Mechanical staff is shown stitching and trimming the supplement marking 75th birthday of the paper.

WOULD CUT 5 PER CENT

UBC Group Asks Standards Upped

VANCOUVER (CP) — The faculty of arts and sciences of the University of British Columbia has asked the university senate to consider raising entrance standards.

Under the faculty's plan high school students who graduated with a matriculating average of 58 per cent or less would be excluded.

A university spokesman said the change from the present system of allowing all matriculation students to enter university would eliminate about five per cent of arts and science applicants. He said most of that five per cent fails university examinations. Such a change would not be made before 1961.

S. N. F. Chant, dean of arts and sciences, said today it would not necessarily affect provincial matriculation examination pass marks.

Meanwhile, it is reported president N. A. M. MacKenzie is opposed to any such scheme.

Land Promotions To Be Policed By 'Investigators'

VANCOUVER (CP) — Two investigators have been engaged by the B.C. Real Estate Council to aid in policing land promotions.

They are former RCMP Sergeant R. T. Hockridge and P. D. Murphy, a recent arrival from Ireland.

The two have been engaged as assistant secretaries and investigators and will work with council secretary Irwin Davis in screening applications for land development agent licences.

The provincial government has named the Real Estate Council to administrate the granting of such licences under regulations passed recently to control land development schemes.

LIFE-SAVERS

Pamela Nash Captures Times Cup

Victorians, led representatives from up-Island points in a St. John Ambulance Brigade 17th annual Field Day here Saturday.

Held at Central Junior High School the competition, comprising lifesaving and first-aid events drew entries from Duncan, Chemainus, New Westminster, Cumberland and Port Alberni in addition to local divisions of the brigade.

Winner of three cups and overall champion in the women's division was Pamela Nash of 61 group, Victoria.

She was presented with the Victoria Daily Times Trophy for the best Senior Woman and also received the E. C. Carson Cup and the Yarrows Ltd. Cup.

Other results were: Senior men, Davis Cup, H. George, Dockyard, first, and H. Pateman, Alaska Pine, New Westminster, second; senior men, B.C. Electric Cup, Allen Sandeman, Dockyard Fire Department, first, and R. Roy, Chemainus, second; senior men, Colonist Cup, Chemainus, first, and G. Barnes, Dockyard Fire Department, second.

Second in the senior women's events for the Times trophy contest, Carson and Yarrows Cups were: Janet Thomas of Chemainus E. Smillie of HMC Dockyard, and E. Eddy of the Sooke Civil defence.

NOVICES CLASS

Senior women and men's event for the B.C. Forest Products Cup in the novices class was won by T. Adams of Duncan with J. Mitchell of Port Alberni second.

Men's Casualty Simulation event was won by R. Roy of Chemainus, and the women's by Pamela Nash, Victoria.

Junior Division — Girls: Francis Cup, Beverley Halm of Victoria; Gayle Wakeman of Oak Bay, second; Gardner Cup, Patricia James of Victoria; Geraldine Jelenik of Victoria, second; nursing division comprising girls 14 years and under, Gayle Wakeman won the Pemberton Cup, and Adrian Thomas of Victoria was second.

In the Junior Boys events Frank Brohn of Chemainus won the John Strood Memorial Cup and the Stewart and Hudson Cup being followed each time by Larry Holmes of Cumberland.

William Potter, 723 Field, was fined $150 in Central Saanich police court Thursday when he pleaded guilty to a charge of impaired driving.

TRAFFIC FINES

In city police court Friday: James C. Moreton, 1487 Myrtle, careless driving, $40. Arnold Richards, 4586 Viewmount, careless driving, $35.

Robert B. Saunders, 3776 Belgrave, over 30 mph and failing to heed a siren, $25 and $25.

Kentville, the hub of Nova Scotia's fruit-growing Annapolis Valley region, was first settled in 1760.

WHY NO SPECIAL COIN FOR VISIT OF QUEEN?

Victoria Numismatic Society president Gordon Hunter Saturday criticized the federal government for failure to mint a special coin to commemorate the forthcoming royal visit.

"The visit has been planned for more than a year and there is no excuse that way. There should be a special striking of some kind," he said.

For the 1939 visit of King George and Queen Elizabeth, the Canadian mint struck a special silver dollar, two bronze medals and a large silver medal.

LOCAL NEWS BRIEFS

A small truckload of cigarets and tobacco valued at $2,863.40 was stolen by burglars who smashed through a concrete wall to gain entry to Kelly Douglas warehouse, Government at Princess Thursday night.

Tools for the job were stolen first from Victoria Foundry next door after the thieves climbed an eight-foot fence and broke into the foundry building.

A sledge hammer and crowbar were taken, carried over the top of a scrap metal heap to the warehouse wall and used. Inside, two cart loads of cased cigarets were wheeled to the opening and tossed outside.

There were 20 cases of various cigaret brands, each containing 25 cartons, plus 24½-pound tins of tobacco.

★ ★ ★

Theft of $160 in Canadian and U.S. currency and a five-pound Australian note from a freighter docked at Ogden Point Friday was reported to city police.

The money was taken when a drawer in the captain's cabin aboard Ss Waihemo was jimmied shortly after noon.

Police said the chief steward had spoken to a man minutes earlier after the stranger had asked to see the captain and was told he was not available.

The steward described the stranger as about 30, five feet 10 inches tall, with sandy hair, wearing glasses, a light brown coat and shirt without a tie.

When told the captain was not in, the man said his visit was not important and apparently he left the vicinity of the cabin.

★ ★ ★

Emil Bartanus, faller hurt at Jordan River Thursday and reported originally to have suffered a broken leg, is being treated in Royal Jubilee Hospital for three broken vertebrae.

His condition is good despite the fact that he had to be carried a long distance through the bush by stretcher.

He was hurt while attempting to remove two slabs left on the stump of an old cedar he had felled some years before, which towered to 40 and 60 feet and were waving in the wind.

He felled another tree against the slabs, but one of them, instead of breaking off, snapped back and struck before he could run to safety.

Close to 200 paintings, many of the highest academic calibre, will be sold at Lunds auction rooms, 926 Fort, at a two-day sale Tuesday and Wednesday, starting at 7.30 p.m.

Close to $20,000 is expected to be realized from paintings and drawings attributed such notables as Emily Carr, Sir Henry Raeburn, Arthur Lismer, A. Y. Jackson and Augustus John.

Paintings go on display at 9 a.m. Monday, and are expected to attract buyers from throughout Western Canada.

★ ★ ★

A doctor's bag containing drugs and instruments was stolen overnight Thursday from a parked car owned by Dr. W. A. Trenholme, 1105 Pandora, Oak Bay police reported.

Value of the bag's contents, which included morphine and demerol, was placed at $80.

City Mechanic W. C. Ball Dies

Wilfred Cecil Ball, 64, toolroom mechanic at Empress Motors for 40 years, died Friday after an illness of three weeks.

Born in Victoria, he was the son of the late Mr. and Mrs. Charles Ball, pioneer residents of the city, and his mother, the former Hannah Parker, was the first white woman born in Victoria.

His home was at 326 West Obed Avenue.

Surviving are the widow; a daughter, Mrs. Gloria Tuson, North Burnaby; three sons, Gordon in Ottawa and Robert and Patrick, Victoria; eight grandchildren; two sisters, Mrs. Beatrice McLellan, Vancouver, and Mrs. Eva Rhode, Happy Valley; one brother, George, Victoria.

Funeral will be held Monday at 3.15 p.m. at McCall's and interment will be at Colwood Burial Park.

Plan to Draw World's Top Researchers

VANCOUVER (CP) — Plans for a $200,000 institute designed to attract the cream of the world's research chemists were discussed here by government, business and university men.

Dr. Har Gobind Khorana of the University of British Columbia faculty of graduate studies, and an eight-man research team designed the institute for the B.C. research council.

The men working there will have complete freedom to do basic research at the "highest level."

Dr. R. H. Wright, head of the council's chemistry section, said in an interview "we hope to attract a permanent core of high-level scientists from the United States, Europe and elsewhere."

The federal government will be asked to pay half the cost of the institute with provincial and private grants making up the rest.

Dr. Khorana is expected to head the institute.

Bald Chickens Put on Weight

TOKYO (AP) — A Japanese teacher has come up with the theory that bald chickens make for fatter chickens. The English-language Japan Times said the teacher found that 15-day-old chicks, shorn of their feathers, in two months put on 20 per cent more weight than chicks with feathers cropped only halfway.

Tillicum
OUTDOOR THEATRE
Gates Open at 7.45
A. Guinness J. Hawkins
"THE PRISONER"
Adult Entertainment
Also
W. Holden E. G. Robinson
"HELL ON FRISCO BAY"
Color
Chicken and Chips 99c
Served Till 8.45
BINGO EVERY FRIDAY 8 P.M.

STARTS TONIGHT
"INDISCREET"
Ingrid Bergman, Cary Grant, Cecil Parker, Phyllis Calvert. A technicolor comedy with music, filmed in London. So great together, you'll wish they'd never part.
News - Cartoons, etc.
Doors 6.30
Complete programs 6.45 and 8.48
Feature 7.09 and 9.12
OAK BAY

STARTS TONIGHT
J. Arthur Rank presents
William Shakespeare's
"ROMEO AND JULIET"
In Color
Starring Lawrence Harvey, Susan Shentall, Flora Robson
Doors at 6.30
Complete programs at 6.40 and 9.00
(Please Note) Feature at 6.40 and 9.10
• FOX •

GEM THEATRE SIDNEY
TONIGHT AT 7.45
"THE LONG HOT SUMMER"
Paul Newman - Joanne Woodward

ANTHONY PERKINS
SILVANA MANGANO
RICHARD CONTE
JO VAN FLEET
TECHNIRAMA
TECHNICOLOR
This Angry Age
A COLUMBIA PICTURE
PLAYING AT 2.30 - 5.52 - 9.05
Also on the Same Program
"CITY OF FEAR"
PLAZA
1.14 - 4.27 - 7.40
EV 3-6414

At 1.30 4.05 6.40 9.15
LANA TURNER JOHN GAVIN
SANDRA DEE · DAN O'HERLIHY
FANNIE HURST'S
Imitation of Life
a Eastman COLOR
ODEON
EV 3-0513
Adults — 1 to 2 60c, 2 to 5 75c, After 5 p.m. $1.00
Students — 1 to 5 50c, After 5 55c
Children — 25c All Day Tax Incl.

VICTORIA KINSMEN CLUB PROUDLY PRESENT A
KINSMEN
GIANT 3-CAR BINGO
MONDAY, JUNE 29, 7.45 P.M.—MEMORIAL ARENA
OVER $11,000 IN PRIZES
— ALSO —
THE DREAM OF DREAMS VACATION FOR TWO
IF you purchase your tickets BEFORE JUNE 20, you will be eligible for this "DREAM VACATION"
Entry forms must be filled in and deposited in the box provided at Eaton's Ticket Office. The Kinsmen Club will put North America at your feet!
PICK UP YOUR TICKETS EARLY
TICKETS ARE ON SALE NOW
AT EATON'S MUSIC CENTRE
(Play All 14 Games in Reserved Seats for Only $2.00)
(Proceeds to Kinsmen Gorge Park Development)

USED CAR?
MORRISON
CHEVROLET — OLDSMOBILE
Yates at Quadra

SEVEN-T-KITCHEN
CHINESE FOOD
Free Delivery
Open from 4 p.m.
Phone EV 4-4914

Featherland
ZOO OF DISTINCTION
HOME OF THE GREAT EAGLES
And many more trained and interesting bird personalities, engaging animals ● enlarged artistic bird rooms.
2 to 9 p.m. daily
(Except Monday)
1848 Burnside Rd. West

ACADEMY AWARD WINNER FRANK SINATRA IN THE GREATEST ROLE OF HIS ENTIRE CAREER!
Adult Entertainment Only
FROM THE BOLDEST BEST-SELLER OF ALL!
FROM HERE TO ETERNITY
starring
Burt Lancaster - Montgomery Clift
Deborah Kerr - Frank Sinatra
Donna Reed
At 2.25 5.38 9.02
Plus at 1.06, 4.21, 7.45
"LIFE BEGINS AT 17"
with Mark Damon
CAPITOL
A Famous Players Theatre

ALL ITS SHOCK AND SENSATION INTACT!
50¢ till 2 p.m.
COMPULSION
ORSON WELLES · DIANE VARSI
DEAN STOCKWELL · BRADFORD DILLMAN
CinemaScope
Doors 1 p.m. Feature 1.26, 3.25, 5.24, 7.23, 9.29. Last complete show 9.10.
NOW! REGULAR PRICES
Royal
A Famous Players Theatre

DON MEE'S CHINESE FOOD
538 FISGARD STREET
Open at 5 p.m.
or
Free Delivery to Your Door
PHONE EV 3-1032

TAKE YOUR CAMERA
THE WORLD FAMOUS BUTCHART GARDENS are BEAUTIFUL
Enjoy lunch, afternoon tea, 11 a.m.-5 p.m. Gardens open 9 a.m.-6.30 p.m. Ad. $1.10 Ch. 30c; tax incl.

THE DOMINION SCORES AGAIN WITH ANOTHER "BIG" 2-HIT SHOW
Doors 7.00 p.m. Performance Starts at 7.30
THE GIGANTIC HOAX OF WORLD WAR II
I Was Monty's Double
starring John Mills, Cecil Parker
Introducing Clifton James AS HIMSELF AND MONTY'S DOUBLE
The fierce and fantastic stranger-than-fiction adventure that turned the tide in World War II.
AND . . . ON THE SAME PROGRAM . . .
HELLBOUND FOR VENGEANCE FOR THE FLAMING REDHEAD WHO'D BETRAYED HIM!
WAR FOR THE GOLD RIPS THE FRONTIER WIDE OPEN!
WARNER BROS. Presents
RANDOLPH SCOTT VIRGINIA MAYO
WESTBOUND
COLOR
Dominion
A Famous Players Theatre
FOTO-NITE TONIGHT — 3 CASH OFFERS
$1675
1st $700 — 2nd $500
3rd $475

Chinese Food!
MING'S
FREE DELIVERY
EV 4-3917

Magic STP SUPER CONCENTRATED OIL TREATMENT CARS · TRUCKS · TRACTORS · DIESELS
STP
New - for the Motorist!
It's all-weather protection
* CLEANS your engine
* INCREASES oil pressure
* LOWERS oil consumption
* REDUCES wear and friction
* STOPS hydraulic valve noise
AT YOUR GARAGE AND
MORRISON CHEVROLET-OLDSMOBILE LTD.

B.C. LIKES IT BEST!
On the scene for over 30 years — the original B.C. Pilsener!
CARLING'S PILSENER
FOR FREE HOME DELIVERY PHONE EV 4-4179 or EV 2-6832
CARLING'S B.C. (FORMERLY VANCOUVER BREWERIES LTD.)
THIS ADVERTISEMENT IS NOT PUBLISHED OR DISPLAYED BY THE LIQUOR CONTROL BOARD OR BY THE GOVERNMENT OF BRITISH COLUMBIA.

CLIMBERS DIE ON PEAK

KATMANDU, Nepal (Reuters) — Two British mountain climbers Sunday were reported killed in a bid to climb 22,300-foot Ama Dablam in the Himalayas.

New Booklets Arrive



K. F. MacLAREN

HARD OF HEARING?

Which Of These FREE Informative Booklets About Hearing Loss Do You Want?

check your choice below

- ☐ Naturally, You Can Hear Again
- ☐ Acousticon Golden Circle Of Sound Hearing Aids
- ☐ Nerve Deafness—Can It Be Helped?
- ☐ First Aid For Sick Hearing Aids

You may hear better than you think and, whether or not you now use a hearing aid, one of these valuable and informative booklets may give you the information you need to enjoy the kind of full hearing you want.

Any of these booklets may be obtained FREE without any charge or obligation simply for the asking. Just indicate the booklets you wish by checking above and returning this advertising to us in the mail with your name and address.

Or, phone or come in personally to obtain your copies. We will certainly be happy to be of service to you and to answer any questions you may have.

ACOUSTICON
YOUR GOLDEN CIRCLE OF SOUND
OF VICTORIA
Phone
EV 2-4524
Suite 102, 745 Yates St.



PRIZE WINNING GOATS at the Vancouver Island Kid Show and their owners, left: Wendy Baker with her Nubian, E. Smart and Jean Money with Toggenbergs, Philip Howe, Rhodena Cronk, T. Money and Mrs. E. Smart, with Saanens. There were 30 entries in the show.—(Robin Clarke Photo.)

KID SHOW DRAWS 30 ENTRIES

Victoria Goat Champion

Choice of the young goats in British Columbia were on exhibition at the Saanichton Fairgrounds on Saturday.

The lower Vancouver Island branch of the B.C. Goat Breeders' Association holds its second annual "Kid Show" which attracted 30 entries of four breeds.

Exhibitors included children who are members of the Saanich 4-H Goat Club. Their entries were outstanding and in some cases equal to those of the senior section.

Judged the grand champion doe of the show was a Toggenberg kid owned by Mr. and Mrs. E. Smart, Glanford Avenue, Victoria, owners of one of the finest goat herds of the province.

A Toggenberg kid owned by Mr. and Mrs. Charles Maule, of Saanichton, was judged the grand champion buck. Mrs. Maule is leader of the Saanich 4-H Groat Club.

Two new breeds which haven't been shown on Vancouver Island for several years, attracted considerable attention a Nubian kid, Delilah, owned by 12-year-old Wendy Baker of Mount Douglas, and a French Alpine kid, Carla, owned by Rose Couling of Sooke.

The two were judged in a special class and Wendy's long-eared Nubian was given the top award.

Her black and tan "baby" was also judged the grand champion kid in the 4-H section. Wendy capped a busy day by winning the junior judging competition of the show.

Other prize winners follow:

Doe Class—Mr. and Mrs. E. Smart, purebred Saanens, senior and junior section; Jean Money, purebred Toggenberg; Rhodena Cronk, grade Saanen, senior section; Philip Howe, junior section.

Buck Class—Mrs. E. Smart, purebred Saanens; Charles Maule, purebred Toggenberg; T. Money, junior section.

Prize winners in the 4-H Club Division were:

Judging, senior section, Mary Couling; junior section, Wendy Baker.

Showmanship, senior section, John Sulner; junior section, Bruce Gordon.

Prizes were donated by T. Eaton Co., Hudson's Bay Co., Health Food Shop, Clark & Cordick, Scott & Peden, Buckerfields, Brackman-Ker Milling Co., Ellison Co. of Victoria, and Cowichan Creamery, Cobble Hill.

Miss Rose Smart, 3965 Glanford Avenue, was judge of all classes.

Tenzing's Daughters To Climb Peak

WARSAW (Reuters) — Two daughters of the sherpa, Tenzing, co-conqueror of Mount Everest, will take part in an all-women's expidition to climb the 26,867-foot Cho Oyu peak in the Himalayas, it was reported Friday.

Howard Halben, New England Hotel, told police Friday night someone entered his apartment, forced a bedroom door and stole $29 from a purse and $59 from a cash box in the living room some time between 4.30 and 6.30 p.m.

look FIRST ...to
NATIONAL MOTORS
USED CARS

CONGRESS ASKED TO BOOST DEBT CEILING

Ike Seeks Bond Rate Hike

WASHINGTON (AP) — President Eisenhower today asked Congress to scrap the interest ceiling on government bonds, both long and short term. He also called for an increase in the national debt ceiling.

In a special message, Eisenhower said such steps are necessary for successful management of the public debt, now at a record $286,000,000,000.

"The public debt must be managed so as to safeguard the public credit," Eisenhower told Congress.

"It must be managed in a way that is consistent with economic growth and stability."

The President cited reasons why he believes the removal of the interest ceiling on government bonds is necessary at this time.

Rapid growth in borrowing demands of corporations, individuals, state and local governments tends to diminish the amount of funds available for investment in direct federal government securities, he said.

6 KILLED AS GUN FEUD ROCKS PARIS

PARIS (UPI) — Rival Moslem gunmen shot it out this weekend in the streets of Paris and the final toll was the worst for any 48-hour stretch since the Algerian war began.

Police listed six Moslems killed. Five more persons were injured, four of them French bystanders who stopped wild bullets.

Three big Moslem gun-battles erupted inside the city during the past two days. The middle-line daily Paris-Journal, which says this city might be nicknamed "Chicago-on-the-Seine," called it "Paris' Red Weekend."

The clashes were between the National Liberation Front and the rival Algerian National Movement.

Canada's crude oil production averaged 453,514 barrels daily in 1958, a 9-per-cent decrease from 1957.

LIFE INSURANCE
see
HARBORD
INSURANCE LTD.
Where Insurance Is a Business Not a Sideline
609 Yates EV 2-4207

M&M

8.30 a.m. to 5.30 p.m.

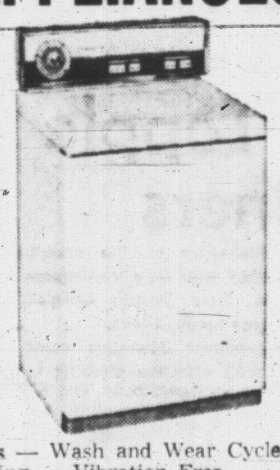
WILL SAVE YOU

$ $ $ $

ON

1959 APPLIANCES

See This All-New THOR Automatic Washer



IT DOES EVERYTHING AND COSTS LESS

3 Washing Cycles — Wash and Wear Cycle
4-Way Rinsing — Vibration Free
Push-Button Ease — Hi-Low Washing Action

NO DOWN PAYMENT

Big Trades — as low as $3.00 week

Dryer to Match — Only $2.00 Weekly

COME IN FOR A DEMONSTRATION
ASK ABOUT OUR FREE SOAP OFFER

1959 FRIGIDAIRE CLEARANCE

Refrigerators
Washers
Ranges
At Clearance Prices
No Money Down



WASHING MACHINES

THOR—Full skirt, 9 lbs. capacity, complete with pump. Special, with trade-in	$129.95		
THOR—New style lint filter, timer and pump. Special, with trade-in	$164.95		
EASY, all white with pump	$119.95	EASY SPIRALATOR	$199.95
CYCLOS NEW DE LUXE OIL RANGE. Full 16-inch oven. Special	$219.95		
BROWN GAS RANGE—Four-burner, apartment size. Special	$129.95		

McLennan, McFeely & Prior Ltd.
1400 GOVERNMENT ST. PHONE EV 4-1111

CHICKEN'S THE BUY!



Safeway Select Quality . . . B.C. Grown

FRYERS

Plump, Tender-Meated . . .
Average 2¼ to 2¾ lbs.
Government Inspected,
Whole ..... Grade A lb. 35c

(Stock Your Freezer at This Low Price)

For a Mouth-Watering Meal of Chicken 'n' Chips

French Fries Bel-Air Frozen—Just heat and serve. 9-oz. pkg. 2 for 29c

MARGARINE

Coldbrook . . .
Priced to save you money . . .
Buy two 2-lb. pkgs. ..... 4 lbs. 89c

Victoria No. 1 Hot House

TOMATOES

Firm, Red-Ripe for Slicing ..... lb. 25c

We Reserve the Right to Limit Quantities

Prices Effective June 8th, 9th, 10th
In stores located in Greater Victoria and Duncan

SAFEWAY
CANADA SAFEWAY LIMITED

Employment Opportunities

(Civil Service of Canada)

SPECTROGRAPHER (chemist or physicist), Mines and Technical Surveys, Ottawa. $7,500-$8,580. For details, write to Civil Service Commission, Ottawa and ask for circular 59-1508.

CORROSION PREVENTION SPECIALIST (chemist), Mines and Technical Surveys, Ottawa. $7,500-$8,580. For details, write to Civil Service Commission, Ottawa and quote competition 59-1507.

ASSISTANT CHIEF OF OPERATIONS DIVISION (to assist in the management of immigration offices in Canada and abroad), Citizenship and Immigration, Ottawa. $7,260-$8,340.

MANAGEMENT ANALYSTS (to study systems and procedures, methods and standards), National Defence, Navy, Ottawa. $7,140-$8,220.

SUPERINTENDENT, NORTHERN AIRPORT OPERATIONS, Civil Aviation Branch, Transport, Ottawa. $7,140-$8,220.

TECHNICAL ADVISER—CONSTRUCTION, National Defence, Ottawa. $6,840-$7,860.

HUMAN GENETICIST, $7,500-$8,580 and **BIOSTATISTICIAN**, $6,360-$7,320, National Health and Welfare, Ottawa. For details, write to Civil Service Commission, Ottawa and ask for circular 59-2304.

ADMINISTRATIVE OFFICER (to develop, recommend and interpret policy and prepare literature related to the administration of the Unemployment Assistance Act), Welfare Branch, National Health and Welfare, Ottawa. $6,660-$7,680.

SUPERVISORS OF AIRPORT OPERATIONS (with experience in maintenance of runways, buildings, heating and power plants and water and sewer systems), Civil Aviation Branch, Transport, Montreal, P.Q. and Winnipeg, Man. One Bilingual. $6,480-$7,200. Time limit extended to June 15.

STATISTICIAN FOR HOSPITAL STUDIES, National Health and Welfare, Ottawa. $6,360-$7,320. For details, write to Civil Service Commission, Ottawa and ask for circular 59-2303A.

INVERTEBRATE ZOOLOGIST (with M.A. degree), National Museum of Canada, Ottawa. $6,360-$7,320. For details, write Civil Service Commission, Ottawa and ask for circular 59-494.

CONSTRUCTION AND REPAIR SUPERVISORS (with First Class Marine Engineer's Certificate), Marine Services Branch, Transport, Ottawa. $6,210-$6,660.

ENTOMOLOGICAL ILLUSTRATOR (with degree or diploma in art, and some related experience), Science Service Branch, Agriculture, Ottawa. $6,210-$6,660. For details, write to Civil Service Commission, Ottawa and ask for circular 59-481.

DEPARTMENTAL ACCOUNTANT (with thorough knowledge of the principles and practices of accounting), Transport, Ottawa. $5,700-$6,180.

VETERINARIANS (with university graduation), Agriculture, various centres. Starting salaries $5,400 and $6,180. For details, write to Civil Service Commission, Ottawa and ask for circular 59-23.

RESEARCH OFFICERS (animal pathology), Agriculture, Hull, P.Q. Starting salaries $5,400 and $6,180. For details, write to Civil Service Commission, Ottawa and ask for circular 59-22.

SONAR TECHNICAL OFFICER (to be responsible for maintenance and modification of sonar equipment installed in HMC ships and establishments), National Defence, Ottawa. $5,130-$5,730.

EXPLOSIVES LABORATORY TECHNICIAN (to perform chemical analyses and tests on explosives, propellants, explosive devices and pyrotechnics), Mines and Technical Surveys, Ottawa. $4,770-$5,220. Time limit extended to June 15.

TRANSLATORS—SCANDINAVIAN LANGUAGES (with ability to translate from Danish, Norwegian or Swedish into English and from English into one of these languages), Bureau for Translations, Secretary of State, Ottawa. $3,600-$4,050.

COMMUNICATIONS TECHNICIANS (with at least two years of high school plus elementary training in electronic theory), External Affairs, Ottawa and Abroad. $3,750-$4,350, plus allowances while abroad.

WORK STUDIES OBSERVER (to conduct studies in methods and work measurements and make recommendations thereon), Public Printing and Stationery, Hull, P.Q. $3,420-$4,020.

MONOTYPE MACHINIST, Public Printing and Stationery, Hull, P.Q. $2.42½ an hour.

Except where otherwise indicated, details and application forms at main Post Offices, National Employment Offices and Civil Service Commission Offices.

Perhaps Now They Believe

Wilhelm Racks Up Ninth Straight As Surprising Orioles in Second

By UP International

Hoyt Wilhelm already has made believers of American League hitters and now the Baltimore Orioles are trying to do the same with the experts.

Wilhelm's 9-0 record and astounding 0.99 earned run average speak for themselves and manager Paul Richards insists the Orioles' second-place standing ought to do the same.

"We can go all the way," Richards has been preaching since the start of the season. "We'll go as far as our pitching will take us."

Well, Sunday Wilhelm's pitching took the Orioles into second place via a 3-0 victory over the Kansas City Athletics. The eastwhile ragamuffins of the league are only one game behind the first-place Chicago White Sox and are a half-game ahead of the third-place Cleveland Indians, both of whom split their Sunday doubleheaders.

White Sox scored a 9-4 victory in their opener but lost the nightcap to the Boston Red Sox, 4-2, and New York Yankees bounced back from a 7-5 setback to beat the Indians, 4-3, before 59,823 at Cleveland. Detroit Tigers made it 23 out of 33 under Jimmy Dykes with a 6-4 win over the Washington Senators.

In the National League Milwaukee Braves increased their first-place margin to two games by beating the Los Angeles Dodgers, 8-2. Chicago Cubs beat the Pittsburgh Pirates, 4-2 and 1-0; St. Louis Cardinals downed Philadelphia Phillies, 2-0; after an 11-9 defeat, and the Cincinnati Reds defeated San Francisco Giants, 7-1, after a 5-3 setback.

Gus Triandos hit a two-run homer and Billy Klaus singled home Baltimore's other run as Wilhelm scored his third shutout. The lowest American League E.R.A. for a complete season is 1.01 by H. B. Leonard of Boston in 1914 and the league record for consecutive victories is 16 shares by Walter Johnson, Joe Wood, lefty Grove and Schoolboy Rowe.

SPORTS

DOUG PEDEN
Sports Editor

BASEBALL SCOREBOARD

AMERICAN LEAGUE	W	L	Pct	GBL
Chicago	29	22	.558	
Baltimore	28	24	.538	1
Cleveland	26	23	.531	1½
Detroit	25	25	.500	3
Kansas City	24	24	.500	3
New York	24	25	.490	3½
Washington	23	29	.442	6
Boston	22	28	.440	6

Baltimore 000 102 000—3 7 0
Kansas City 000 000 000—0 7 2
Wilhelm and Triandos; Herbert, Meyer (7) and Hodge. Home runs: Baltimore, Triandos (13th).
First Game—
Boston 100 000 210—4 10 1
Chicago 001 000 02x—9 12 0
Delock, Hoeft (2), Wall (5), Baumann (7) and Daley; Donovan, Staley (7) and Lollar. Home runs: Boston, Jensen (12th); Chicago, Rivera (1st).
Second Game—
Boston 300 100 000—4 10 0
Chicago 000 000 002—2 8 0
F. Sullivan, Kiely (9), Fornieles (9) and White; Pierce, Latman (5), Lown (6) and Romano.
Washington 012 000 010—4 9 1
Detroit 004 010 10x—6 7 1
Ramos, Stobbs (6), Romonsky (8) and Porter; Courtney (6), Mossi, Nagleski (4), Foster (8) and Berberet. Home runs: Washington, Stevens (2nd); Lemon (13th); Detroit, York (2nd), Maxwell (11th).
First Game—
New York 000 002 003—5 6 1
Cleveland 000 021 40x—7 10 1
Larsen, Duren (6), Coates (7), Bronstad (8) and Howard; Score and Nixon. Home runs: New York, Lopez (9th), Slaughter (2nd); Cleveland, Francona (3rd).
Second—
New York 040 000 000—4 6 1
Cleveland 000 000 300—3 9 2
Maas, Duren (7) and Berra; McLish, Grant (2), Garcia (6), Perry (8), Ciotte (9) and FitzGerald. Home runs: New York, Berra (7th), Throneberry (1st).

SATURDAY

Boston 4, Chicago 2.
New York 2, Cleveland 1.
Washington 1, Detroit 4.
Baltimore 1, Kansas City 0.

NATIONAL LEAGUE	W	L	Pct	GBL
Milwaukee	31	20	.608	
San Francisco	30	23	.566	2
Chicago	28	25	.528	4
Los Angeles	28	26	.519	4½
Pittsburgh	27	26	.509	5
Cincinnati	25	28	.472	7
Philadelphia	20	30	.400	10½
St. Louis	20	31	.392	11

Chicago 10 020 010—4 9 1
Pittsburgh 000 010 010—2 4 2
Buzhardt, Henry (8) and Neeman; Haddix, Face (9) and Burgess, Foiles (9). Home runs: Chicago, Thomson (6th).
Second—
Chicago 000 100 000—1 5 1
Pittsburgh 000 000 000—0 3 0
Singleton, Henry (8), Elston (8) and S. Taylor; Friend, Face (9) and Foiles.
First Game—
San Francisco 000 201 011—5 10 1
Cincinnati 200 000 010—3 6 0
Sanford and Landrith; Lawrence, Jeffcoat (8), Acker (9) and Bailey. Home runs: San Francisco, Spencer (3rd); Cincinnati, Lynch (8th).
Second—
San Francisco 000 000 100—1 4 3
Cincinnati 210 004 00x—7 10 1
McCormick, Worthington (6), Shipley (8) and Schmidt; McCardell (8), Pena and Dotter. Home runs: San Francisco, Cepeda (13th).
Los Angeles 000 000 110—2 4 1
Milwaukee 000 000 80x—8 12 0
Drysdale, McDevit (7), Fowler (7), Klippstein (8) and Roseboro; Buhl and Crandall. Home runs: Los Angeles, Hodges (8th), Demeter (10th).
First Game—
St. Louis 034 000 020—9 14 2
Philadelphia 400 041 11x—11 16 0
Dierdanan, Blaylock (1), Broglio (5), Grissom (8) and H. Smith; Gomez, Semproch (3), Meyer (5), Phillips (6), Conley (8) and Sawatski. Home runs: St. Louis, Oliver (1st), Boyer (12th); Janlohski (3rd); Philadelphia, Freese (6th), Anderson (6th).
Second—
St. Louis 020 000 000—2 8 0
Philadelphia 000 000 000—0 5 0
Mizell and Katt; Cardwell, Meyer (5), Robinson (6), Simmons (8) and Thomas.

SATURDAY

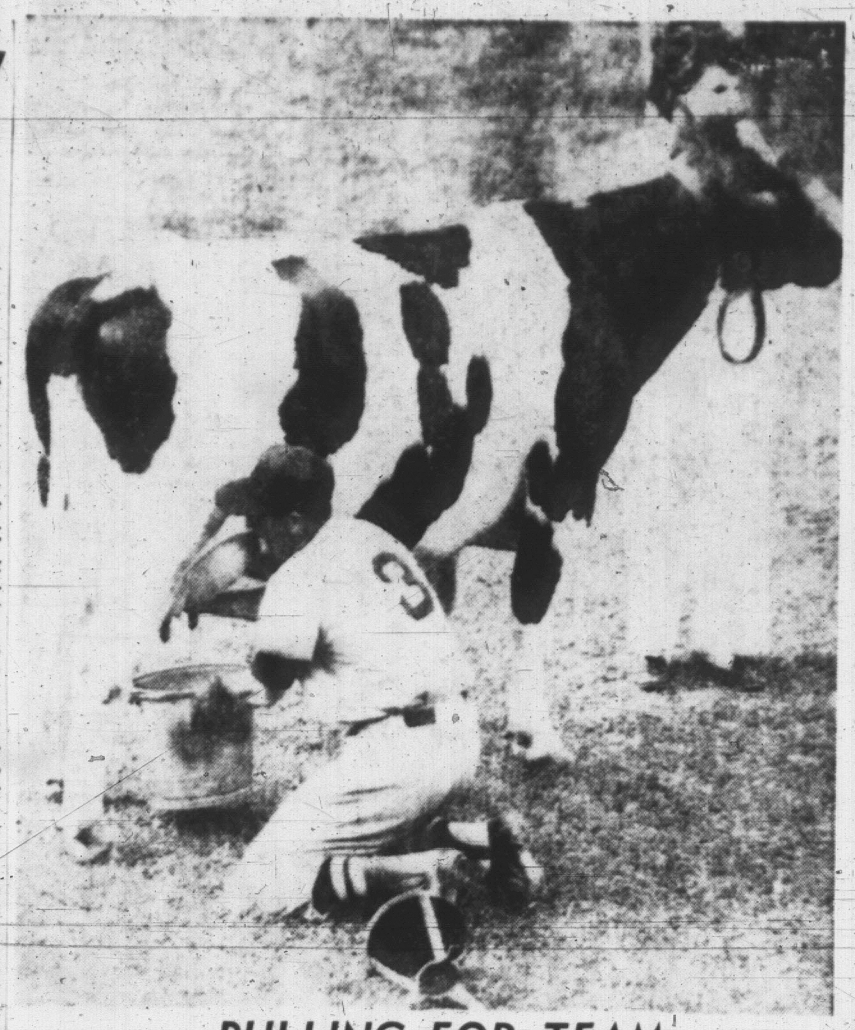
Chicago 8, Pittsburgh 2.
St. Louis 3, Philadelphia 4.
San Francisco 13, Cincinnati 3.
Los Angeles 3, Milwaukee 2.

PACIFIC COAST LEAGUE	W	L	Pct	GBL
Sacramento	33	21	.611	
San Diego	30	23	.566	2½
Portland	26	23	.531	3½
Phoenix	27	27	.500	6
Vancouver	26	26	.500	6
Spokane	23	29	.442	9
Salt Lake City	22	29	.431	9½
Seattle	22	31	.415	10½

First Game—
Vancouver 014 000 000—5 9 0
Sacramento 001 000 000—1 7 1
Watkins and White, Brown, Mickelsen (3), Bowman (8) and Barragan.
Second—
Vancouver 040 001 1—6 8 0
Sacramento 000 000 1—1 5 0
Estrada, Luebke (7) and Pagliaroni; Greene, Osenbaugh (7) and Dalrymple. Home run: Vancouver, Basinski.
First Game—
Seattle 020 320 06—13 13 1
Salt Lake City 100 100 50—7 12 4
Surkont, Kennedy (7), Martinez (8) and Bevan, Jenkins (8); Bauta, Wickersham (3), Rowe (6), Umbricht (8) and Westerfeld. Home runs: Seattle, Wincenty; Salt Lake, Toothman, Harmon.
Second—
Seattle 300 011 000—5 7 0
Salt Lake City 003 010 06x—10 11 1
Freeman, Martin (3), Stenhouse (8), McCall (8) and Jenkins; Francis, Rowe (3), Umbricht (9) and Onuska.
Portland 100 210 720—13 19 0
Phoenix 000 200 203—7 9 3
Reed and Tofany; Fisher, Navarro (7), Wright (8) and Stieglitz. Home runs: Portland, Greengrass, Snyder; Phoenix, Stieglitz, McCovey.
First Game—
Spokane 010 000 100—2 8 2
San Diego 100 002 10x—4 10 0
Giallombardo, Paine (6) and Backlund; Striker, Wojey (7) and Jones.
Second—
Spokane 140 000 0—5 10 0
San Diego 100 021 0—4 9 2
Nicolosi, Wade (6) and Backlund; Heman, Werle (2), Wojey (7) and Retzer; A. Jones (7).

SATURDAY

Vancouver 3, Sacramento 6.
Portland 18-5, Phoenix 6-6.
Seattle 0, Salt Lake City 10.
Spokane 4, San Diego 3.



PULLING FOR TEAM

Working hard between doubleheader with Chicago White Sox on Sunday, Boston Red Sox second baseman Pete Runnels pulls for team in milking contest held in honor of Dairy Farm Day. Three players from each American League team competed in the contest. Boston milkers won $500 prize by getting more milk in three minutes.—(AP Wirephoto.)

Last-Minute 'Sickness' Adds to Crime Puzzle

SAN FRANCISCO (AP)—Rueben Vargas' mother and manager say they have received mysterious phone calls demanding to know where to find the heavyweight fighter.

The calls added fuel to a fire lit last week in Los Angeles when matchmaker Jackie Leonard was severely beaten.

Manager Bert Brodose said Saturday night that Vargas' elderly mother was called three or four times, always at midnight. The caller was quoted as saying:

"Brodose has been giving us the run-around but we don't expect the same from you.

"Come on now, where's Vargas? It will be better for everybody if you tell us."

Brodose said neither he nor Mrs. Vargas gave any information. He did not notify police but said he would report the calls to the State Athletic Commission at its Wednesday meeting here.

He added he would bring up the matter of a deal by which Hank Sinacola, an associate of singer Frank Sinatra, acquired an interest in Vargas last summer.

Brodose claims Sinacola and Ralph Gambina, another Sinatra associate, agreed to pay him $10,000 for a piece of Vargas' contract. Brodose says he got only $500.

Gambina is the California manager of Larry Boardman, Boston lightweight who has pulled out of a Saturday night fight at Hollywood Legion Stadium.

Don Chargin, Legion promoter who received an anonymous threatening call in Oakland Thursday, said Boardman's father called him Saturday night to tell him the fight was off.

"This is it," Chargin said. "Leonard was told by those guys that some of the fighters would get sick at the last minute."

Jackie Leonard, Legion Stadium matchmaker, was severely beaten by unknown assailants Wednesday night. He told a hospital press conference in Los Angeles Saturday that Frankie Carbo, an eastern underworld character, was responsible.

Chargin said he had police protection while in Los Angeles and expected the same on an "off and on" basis in Oakland.

He said Boardman's father told him Larry had a bad hand. After the call Art Ramponi of Oakland, the other main eventer, bowed out, contending he was ill.

Commission secretary Clayton Frye said Ramponi would be suspended unless he shows a doctor's certificate proving illness.

HOW TO PICK WINNERS:

In Technicolor, Yet!

SLOUGH, England (UPI) — Mrs. Gay Coombs said today she's found the perfect system for beating the horses.

She feeds her husband cheese the night before a race, and he dreams the winner. In technicolor!

"Frank came down to breakfast on Derby day after having had a cheese supper the night before," Mrs. Coombs said. "He had a color dream in which the most prominent colors were red and white."

Mrs. Coombs scanned the list of runners, picked the one with red and white colors and collected on Parthia.

"I pumped Frank with cheese the night before Oaks. He had a chocolate-colored dream, so I backed Petite Etoile. We won," she said.

"It's perfectly true her husband added. "I can't give any explanation for it.

"Anyway, I love cheese."

LADDER DERBY

You could have qualified in the second week of the Victoria-Saanich Inlet Anglers' Association ladder derby with a minnow—and a number of anglers came close to that.

Only 39 salmon were weighed in all week, which meant that all of them qualified and one slot was left over. The smallest entry weighed only one pound, six ounces.

1. Millie Hoskyns	25.08
2. F. G. King	19.04
3. J. Main	15.02
4. Geoffrey Wood	14.15
5. Don Halliday	14.12
6. E. C. Paulson	14.00
7. Sam Spence	13.08
8. F. Fendley	13.06
9. Roy Ekstrom	12.09
10. W. Campbell	12.06
11. J. S. Daines	12.02
12. A. Watt	11.07
13. Roy Rendle	11.02
14. Sam Seong	10.02
15. J. Marshall	9.12
16. G. Robertson	9.04
17. Ed Lee	8.13
18. Tom Hincks	8.09
19. Mrs. M. Webb	9.01
20. C. Paid	7.09
21. Joe Fletcher	7.04
22. Frank Nuttal	7.01
23. Mrs. A. Baker	6.14
24. E. Norteh	6.13
25. A. Harrison	5.05
26. Mrs. H. Ford	4.08
27. Dave Taylor	4.03
28. Roy Herbert	3.12
29. Mrs. T. Lambie	3.11
30. A. Wilson	3.10
31. Doris Sim	3.10
32. Roy Ellis	3.07
33. Vic Holman, Jr.	3.06
34. B. Gallagher	2.11
35. Mrs. N. Gillman	2.08
36. Fred Raikes	2.06
37. C. Wilkinson	2.04
38. Fred Webb	2.02
39. A. Lambie	1.06

Ragan Takes Eastern Open

BALTIMORE (CP) — Dave Ragan, 23, of Chattanooga, Tenn., fired a two-under-par 70 in Sunday's final round to win the $20,000 Eastern Open Golf Tournament with a 72-hole total of 273.

A four-foot birdie putt on the 16th hole of the last round enabled him to win his first professional championship after a nip-and-tuck battle with Gene Littler who ended up with 65-67—71-71—274 and second-prize money of $1,900.

Ragan collected $2,800.

Don Whitt of Borrego Springs, Calif., and Henry Ransom of St. Andrews, Ill., tied for third place with final scores of 275. Each got $1,300.

SPORTS MENU

TONIGHT

SOFTBALL
6.45 p.m. — Senior Open League: D. & D. Tire vs. Farmer's, Central Park. Tudor House vs. Maycock, Heywood Avenue Park.
MINOR BASEBALL
6.30 p.m. — Evening Optimists Babe Ruth League: Bapco vs. Pattersons, Reynolds Road Park.
6.30 p.m. — Esquimalt-Vic West Little League: Lions vs. Merchants, Bullen Park.
6.30 p.m. — James Bay Little League: Sports vs. Merchants, Macdonald Park.
6.30 p.m. — Lake Hill Little League: Jaycees vs. Elks, Braefoot Road Park.

TUESDAY

LACROSSE
6.30 p.m. — Senior "B" League: Jokers vs. Foul Bay, Stevenson Park.
BASEBALL
7 p.m. — Senior Amateur League: Pages vs. Wakeham-Trimble, Royal Athletic Park.
SOFTBALL
6.45 p.m. — Senior Open League: Half-Way House vs. Gorge Hotel, Central Park; Fat Bay vs. MacNutt's, Heywood Park.
MINOR BASEBALL
6.30 p.m. — Evening Optimists Babe Ruth League: BOP vs. Lake Hill, Reynolds Road Park.
6.30 p.m. — Victoria Babe Ruth League: Menzies vs. Optimists, Beacon Hill Park.
6.30 p.m. — Capital City Colt League: C. & C. Taxi vs. Oak Bay Optimists, Windsor Park.
6.30 p.m. — Carnarvon Pony League: Jaycees vs. Mawson-Gage, Carnarvon Park.
6.30 p.m. — American Little League: Kinsmen vs. Lions, Jaycee Park.
6.30 p.m. — Hampton Little League: Owls vs. Jays, Hampton Park.
6.30 p.m. — Fairfield Little League: Vic Tyes vs. Public Service, Brooke Street Park.
6.30 p.m. — Oak Bay Little League: Northwestern vs. Pollard, Windsor Park.
6.30 p.m. — Cadboro Bay-Gordon Head Little League: Merchants vs. DRC's, Majestic Park.
6.30 p.m. — Layritz Little League: Boosters vs. IWA, Layritz Park.
7.30 p.m. — Triangle Little League: Pirates vs. Merchants, Belmont High School.

Drivers' Team Play Cools Hot 'Jimmy'

Dick Varley can't afford to lose. On the other hand, rival drivers at Western Speedway can't afford to let him get in front.

Varley, driver of owner-mechanic Grant King's astounding "Jimmy," the hottest stock car seen on Vancouver Island for a long time, has been banned from racing in Nanaimo and must make up all his points in Victoria, if he hopes to win the Island point championship this year.

But the other drivers, while they are sympathetic to his cause, cannot afford to let him get ahead because it has been proven that once he is in front of the pack he cannot be caught.

On Saturday, for the second straight week, two drivers teamed up to keep Varley to the rear in the first heat.

The result was that veteran Dave Cooper scooted home in front. But Varley, who had earlier taken the trophy dash, didn't let himself get boxed in for the 25-lap main event and won handily.

Trophy dash—1, Dick Varley; 2, Al Smith; 3, Phil Lambrick.
First heat—1, Dave Cooper; 2, Dick Varley; 3, Dick Willoughby.
Second heat—1, Bud Hopkins; 2, Bill Temple; 3, Al Smith.
Third heat—1, Phil Lambrick; 2, Hank Nelson; 3, Jim Milner.
Fourth heat—1, Red Burke; 2, Oscar Taylor; 3, Harry Roberts.
Main event—1, Dick Varley; 2, Dave Cooper; 3, Bill Temple.

Mounties Topple Front-Runners

By The Associated Press

Sacramento Solons, who make a habit of scattering losses, dropped their first doubleheader of the season Sunday but only one game from their Pacific Coast League baseball lead.

Vancouver Mounties came up with effective pitching to defeat Sacramento 5-1 and 6-1 while Spokane, winning the first 4-2 and losing the second 5-4.

The day's action cut the Solon's PCL advantage to 2½ games.

Salt Lake City scored six runs in the wild eighth inning of its nightcap to beat Seattle 10-5 after the cellar-dwelling Rainiers had won the opener 13-7.

And Portland unleashed 19 hits to beat Phoenix by another 13-7 score, in the only single game of the night.

Former Sacramento thrower Bud Watkins gave the Mounties the advantage in the first game, holding his ex-mates to seven hits. Vancouver jumped on starter Winston Brown in the third and Charlie White finished off the four-run inning with a bases-loaded triple off Noel Mickelsen.

Shirley Leads Gorge Ladies To Repeat Win

NANAIMO — Mrs. Shirley Naysmith of Gorge Vale, Sunday won low gross honors with a 40-35—75 in the Women's Mid-Island golf tournament here.

Mrs. Terry Jackson of Nanaimo was runner up with a 40-40—80.

Low net score of 68 was turned in by Mrs. Carol Jansch of Mount Brenton while Bea Ashdown of Colwood was runner-up.

Gorge Vale captured the team trophy for the second straight year, finishing 11 strokes ahead of Nanaimo with a combined score of 348.

Seventy-one golfers took part in the 18-hole medal play tournament.

McNeill Hasn't Lost Prolific Firing Power

For the second year in a row, 11-year-old Don McNeill is running away with the Peewee Division scoring race in the Greater Victoria Minor Lacrosse Association.

McNeill set a record last season with 152 points on 102 goals and 50 assists. This season, with only nine games played, he has a total of 40 goals and 18 assists for 58 points.

His total got a healthy boost Saturday as Saanich Tigers walloped Victoria City 17-5 with McNeill belting home nine goals and assisting on three others. Right behind the leader, with five goals, was Ken Alexander.

In the Bantam Division Punjab United registered a 7-3 win over Victoria City with Barry Richardson and Charn Dhillon each contributing two goals to the win.

Scorers:

Saanich Tigers—Don McNeill 9, Ken Alexander 5, Dale Sproule 2, Frank Alexander. Total 17.
Victoria City—Paul Tucker 4, Steve Majorki. Total 5.

Punjab United—Barry Richardson 2, Charn Dhillon 2, Norman Dhillon, Ted Dhillon, Cliff Watt. Total 7.
Saanich—Vern Black 2, Tom Terrance. Total 3.

MORE SPORT PAGES 11, 12

Practicin' Pudge Ready to Cash In

Fanthorpe Leads Amateur Scramble By Two Strokes

By ERNIE FEDORUK

Dave (Pudge) Fanthorpe is ready to make his hours of practice pay off now.

The two-handicapper from Gorge Vale, a fixture on the practice fairway during mid-week evenings, came up with a steady performance Sunday to grab a two-stroke lead in the City Amateur golf championship.

The 29-year-old golfer fired a pair of two-over-par 74s on his home course to build up his margin over a trio of challengers — defending champ Laurie Kerr of Colwood, Gorge Vale junior Al MacLeod and big Vince Clarkson of Colwood.

WINDUP NEXT SUNDAY

The low 24 (and ties) will complete the 54-hole medal tournament next Sunday. In all, 26 qualified for the final round at Gorge Vale. A 36-hole count of 160 or better was needed to get under the wire.

Fanthorpe displayed most of his strength in his short-iron game as he topped the starting field of 65. He shared morning medal honors with three others and then matched that performance in the afternoon on a day that saw only two players match the Gorge's tough regulation figures. No one beat the course.

MacLeod and husky Doug Munro, 20-year-old UBC student who plays out of Oak Bay, were the only golfers to turn in a par card. Both did it in the afternoon.

Clarkson fired a 77 in the morning and then closed in on the leaders with a 73 in the afternoon, thanks to a hot 35 coming in. Big Vince was the only golfer to break par on the treacherous back nine.

It was the tough back nine that prevented Kerr, seeking his third straight city crown, from moving into the lead. Laurie carded 40 blows on the back nine in the morning for a first-round 76. He scored 74 in the afternoon.

Another two strokes behind at 152, and very much in the running for the title, are Colwood's Bill McColl, runner-up for the past two years; Gorge Vale veteran Fred Painter, and lanky Jim Swanson of Duncan. Bill Wakeham of Gorge Vale carded rounds of 80 and 73 to rest five strokes off the pace.

YOUNGSTER SHINES

Sharing the day's limelight with Fanthorpe was Gary Smith, a 14-year-old smoothie from Colwood. Smith, who takes a handicap stroke for each of his 14 years, came up with a brilliant 75 gross in the afternoon to take a commanding lead in the handicap division.

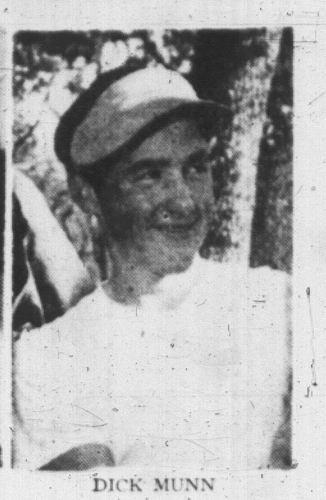
The three-over-par 75 went along with a morning round of 88 for net total of 135 and a five-stroke edge over his nearest rival. Gorge Vale's Roy Jago is next with 140, two strokes better than clubmate Bert Saxon.

SHORT CHIPS: Fanthorpe, runner-up to Art Donaldson in the Cowichan Open last year, has never won a title apart from the Gorge Vale club championship . . . he credited "good companions" for making his rounds Sunday "very delightful" . . . Pudge played in a trio with Uplands junior Dave Humphries and Freddie Painter . . . Fanthorpe might have taken the morning medal but for the fact he went four over from the 12th to the 18th . . . Fred Painter, regarded as the tournament's dark-horse, finished with bogeys on the 17th and 18th to wind up with a 78 in the afternoon.

Gorge Vale's John Merriman, one of the pre-tourney favorites, ran into most of his grief on the back nine . . . he took 40 blows each time he travelled that nine . . . Wakeham, the Times Island Open champion, was far from happy with his weekend showing . . . "I can't see any reason for jumping with joy when I broke 80 only once in four rounds," he said . . . he took an 80 Sunday morning and had rounds of 84 and 82 in the city junior event Saturday . . . the newly-crowned junior champ, Dick Munn carded a 75 Sunday morning and then sky-rocketed to an 86 in the afternoon . . . it was simply a case of fatigue.



PUDGE FANTHORPE
. . . amateur leader



DICK MUNN
. . . junior champ

MUNN JUNIOR CHAMP

Dickie Not Alone But His Ride Free

Dickie Munn picked up the free ride Saturday and the performances of his rivals at the weekend promises to provide Victoria with one of its strongest representations ever in the B.C. junior golf championships.

CITY AMATEUR

The 36-hole results from city amateur golf championship play at Gorge Vale Sunday (listing only low 24 and ties eligible for next Sunday's final round):

CHAMPIONSHIP

Fanthorpe (GV)	35-39—74	37-37—74		148
MacLeod (GV)	42-36—78	34-38—72		150
V. Clarkson (RC)	37-40—77	38-35—73		150
L. Kerr (RC)	36-40—76	37-37—74		150
W. McColl (RC)	36-38—74	40-38—78		152
F. Painter (GV)	38-36—74	39-39—78		152
Swanson (Cow)	37-37—74	40-38—78		152
Wakeham (GV)	39-41—80	35-38—73		153
G. Whan (Cow)	40-41—81	36-37—73		154
Merriman (GV)	36-40—76	39-40—79		155
D. Munro (V)	43-40—83	33-37—72		155
D. Carlow (GV)	40-36—76	39-40—79		155
H. Fletcher (GV)	38-38—76	40-39—79		155
Wheatley (GV)	41-41—82	35-39—74		156
V. Painter (RC)	40-39—79	37-40—77		156
F. Scroggs (U)	38-38—76	40-40—80		156
Andrews (GV)	38-37—75	41-40—81		156
F. Ranson (U)	38-41—79	39-38—77		156
Wightman (U)	39-39—78	39-41—80		158
C. Horwood (V)	40-41—81	41-36—77		158
Patterson (GV)	42-38—80	40-38—78		158
R. Ross (GV)	39-40—79	41-39—80		159
J. Evans (RC)	44-37—81	40-38—78		159
J. Carlow (GV)	40-38—78	42-40—82		160
C. Heggie (U)	43-38—81	38-43—79		160
J. Shoffield (GV)	41-40—81	41-38—79		160

HANDICAP FLIGHT

G. Smith (RC)	88-75	163 (28)		135
R. Jago (GV)	83-79	162 (22)		140
B. Saxon (GV)	86-81	167 (24)		143
R. Jago (GV)	83-79	162 (22)		140
G. Murphy (GV)	84-84	168 (24)		144
A. McClellan (GV)	87-87	174 (30)		144
M. Bartkow (RC)	77-84	161 (16)		145
L. Cann (GV)	91-89	180 (34)		146
B. Thirlwell (U)	79-84	163 (16)		147
J. R. Clark (GV)	82-81	163 (16)		147
G. Groome (GV)	90-82	172 (24)		148
D. Munn (GV)	75-86	161 (12)		149
J. Rainer (GV)	86-88	174 (24)		150
W. Finley (GV)	82-83	165 (14)		151
H. Robinson (RC)	87-84	171 (20)		151
W. Carlow (GV)	79-89	168 (16)		152
E. Beauchemin (C)	84-78	162 (10)		152
P. Gallimore (GV)	95-92	187 (34)		153
M. Ott (GV)	86-86	172 (18)		154
R. Kent (GV)	98-86	184 (30)		154
R. Evans (Cow)	82-83	165 (10)		155
C. McBeth (GV)	85-84	169 (14)		155
N. Galbraith (GV)	89-89	178 (22)		156
B. French (RC)	88-90	178 (22)		156
K. Brousseau (RC)	85-82	176 (16)		157

THIRD ROUND DRAW

11.00—D. Fanthorpe, A. McLeod and F. Painter.
11.07—L. Kerr, J. Swanson and W. Wakeham.
11.14—V. Clarkson, W. McColl and J. Merriman.
11.21—G. Whan, D. Carlow and H. Fletcher.
11.28—D. Munro, V. Wheatley and F. Ranson.
11.35—V. Painter, G. Andrews and F. Scroggs.
11.42—W. Patterson, W. Wightman and C. Horwood.
11.49—R. Ross, J. Evans and J. Carlow.
11.56—C. Heggie, J. Storrie and M. Bartkow.
12.03—G. Smith, R. Jago and B. Saxon.
12.10—G. Murphy, A. McLellan and L. Cann.
12.17—B. Thirlwell, J. R. Clark and G. Groome.
12.24—D. Munn, J. Rainer and W. Finley.
12.31—H. Robinson, W. Carlow and E. Beauchemin.
12.38—P. Gallimore, M. Ott and R. Kent.
12.45—R. Evans, C. McBeth and N. Galbraith.
12.52—B. French and Ken Brouseau.

Dickie Not Alone But His Ride Free

Munn, 16-year-old Gorge Vale member who first started swinging at Cedar Hill, earned the expenses-paid trip to the B.C. junior championships by taking the city title at Colwood Saturday.

The B.C. playoff will be played at Vancouver's Marine Drive July 6 and 7.

And if the Victoria District Association approves the proposal, Bill Wakeham and Alan MacLeod may also get a free ride to the provincial event. That will give Victoria a solid one-two-three punch in hopes of landing the provincial crown again.

Munn beat out his clubmates by handy margins in Saturday's 36-hole city junior playoff. Dick tallied rounds of 77 and 82 for a 159 total and his four-stroke edge over MacLeod. The highly favored Wakeham, succumbing to a bad case of "the hooks," finished in a tie for fourth with Colwood's Gary Smith.

Bill Carlow, another one of Gorge Vale's standout juniors, took third with 85-80—165.

MacLeod and Wakeham, both of whom were favored over Munn in the junior scramble, regained lost prestige by scoring hotter rounds in Sunday's City Amateur play. MacLeod had a 72 and Wakeham a 73 in the second round of the senior event at Gorge Vale to indicate both were well below form in the junior chase.

Junior results:

D. Munn	77-82—159
A. McLeod	84-79—163
B. Carlow	85-80—165
G. Smith	81-85—166
B. Wakeman	84-82—166
D. Humphries	86-89—175
B. Foster	91-86—177
D. Bennington	90-90—180
R. Kent	90-90—180
A. Foster	92-97—189
V. Westcott	97-96—193
P. Gillan	98-96—194
J. Bigsby	108-87—195
V. Derman	100-96—196
E. Francis	97-105—102
V. J. Pinniger	106-96—202
K. Swetham	100-102—202
J. Peters	101-102—203
P. Seward	107-105—212
W. Carsen	112-100—212
P. Smith	110-103—213
B. Krasney	108-106—214
R. McLaren	112-104—216
G. Alerdise	115-108—223

Extra-Inning Decision Puts Vets in Command

Naval Vets are back in the saddle in the Senior Amateur League.

Saturday the Gerry Parker-coached crew beat their way to a clear-cut lead in the four-team league after relinquishing it for a week.

Vets had to go an extra inning in Saturday's doubleheader finals to beat Pages 9-8 as Bill Munday doubled Vic Skinner home with the winner.

In the opener, Art Worth's Eagles slammed the door on Wakeman-Trimble, 4-0, with Steve Bishop fashioning a two-hitter for the win.

Tuesday, Pages and Wakeman-Trimble will meet at Royal Athletic Park in an attempt to join Eagles in second place.

Game time Tuesday is 7 p.m.

	W	L	Pct	GBL
Naval Vets	6	4	.600	
Eagles	5	5	.500	1
Wakeman-Trimble	4	5	.444	1½
Pages	4	5	.444	1½

Wakeman-Trimble 000 000 000—0 2 5
Eagles 002 002 00x—4 5 2
Terry Campbell and Doug Patterson; Steve Bishop and Jim Moody.
Pages 320 000 003 0—8 10 1
Naval Vets 200 010 410 1—9 11 2
Bill Garner, Des Mosley (7) and Bill White; George Holt, Smith (9), Rogers (9), Brent Biddons (9) and Barry Saddler.

Touring Scots Hard-Pressed

(From CP Reports)

Dundee, the touring Scottish League soccer team, had a "rough go" despite the fact they won one of two weekend exhibitions.

Dundee scored its victory Sunday, beating a surprisingly strong Chicago All-Star team 1-0 on a goal by Jim Bonthrone.

West Bromwich Albion of the English First Division stopped Dundee 4-2 in Toronto before 17,000 fans Saturday night.

MUSIAL NEARING END OF CAREER?

Slumping Stan Hoping

PHILADELPHIA (AP) — Stan Musial hinted Saturday he might quit baseball at the end of the season unless he can get back on the beam as a $100,000 hitter.

"But there is still a long way to go," said the 38-year-old St. Louis Cardinals star, making a face at his present .246 average.

Musial, seven times a batting champion and three times the National League's most valuable player, refused to blame his batting woes on the five-game-week regimen prescribed for him by the Cards manager, Solly Hemus.

"If you'll remember," Stan said, "I was a pretty tired ball player at the end of last season. It was tough for me to play a night game and come back and play the next afternoon.

"That's when it was decided I would take a day off. I think it should help me in the long run. The big trouble with me so far is that I haven't been able to get going.

"I can't explain it. I'm doing everything I know to snap out of it. Some of the other fellows are watching me swing. I've taken extra practice. I'm practically being analyzed in order to snap out of this slump — one of the worst in my career.

"All I want to do is try to help the club, and I'm not doing it. But I haven't given up hope, not by a long shot."

MINOR BASEBALL SCORES

LITTLE LEAGUE

AMERICAN LEAGUE — R H E
Kinsmen 000 020 000—2 8 3
Automecs 000 110 000—2 8 1
Fred Byers, Bob McEwan (5); and Dave Goodman, Allan Pollock, Wayne Horn (4); Garry Robertson (5); and Wayne Forland.
Tuxleta 401 010—6 9 1
Lions 010 300—4 5 2
Gerry Hagburg, Doug Hill (3); and Muzz Smith, Gordon Strongman and Burgoyne.

OAK BAY LEAGUE
Eyoes 200 113—8 3 7
Northwesterns 430 30x—10 7 3
Dean Merrit, Ken Salmond (3); and Gus Greethy, Dennis Murphy, Jim Taylor (6) and Jim Taylor, Miles Murgatroyd (6).

HAMPTON LEAGUE
Owls 101 011—4 4 3
Jays 410 50x—10 3 5
Don Cameron, Terry Orr (2), Don Orr (4) and Gerry Baling; Ken Bartesky and Dwayne Noyes.

CADBORO BAY LEAGUE
Vickery Const. 101 302—7 11 0
News, Kipp 303 12x—9 8 1
Glen Myles and Tom Edwards; Jack Musgrave and Andy Blyth

CARNARVON PONY LEAGUE
Cosmopolitans 000 100 00—1 7 1
Mawson-Gage 010 000 01—2 2 1
Bob McLaren, Brian Harvey (8) and Mike Jolly, Garry Scott, Bob Strom (6) and Bob Langton.
Oak Bay FD 212 001 3—9 7 2
Rotary 005 000 0—0 1 3
Russ Tyrrell and Doug Okerstrom; John Harris, Bob Mabee (4), Dave Cutler (7) and Tim Ormiston.

BABE RUTH LEAGUE
VICTORIA LEAGUE
Eagles 201 10—4 3 4
UCT 003 02—5 2 0
Barry Johnston and Dwayne Beverett, George Hemming and Jerry Cooper.
Teamsters 010 001 0—2 4 1
Evening Opt. 100 110 x—3 1 2
Murray Pastuk and Ken Ebbeling; Bill McAdams and Dave Rivers.
EVENING OPTIMIST LEAGUE
Patterson Const. 000 020 0—2 3 3
Painters 003 401 x—8 6 2
Dave Benn and Jim Place; Charlie Anslow (3); Bob Gee and Rich Bradley.

SATURDAY
LITTLE LEAGUE
TRIANGLE
Prices 000 014—5 5 7
Flyers 003 17x—11 11 3
Murray Rhode and Ron Stubbs; Larry Cochrane (5); Peter Collier and Wes McKay.
Merchants 322 139 420—17 5
Naden 110 301—16 11 9
Lorne Foley, Ben Cobden and Norm Wilcox; Ron Maher, Richard Howell (6) and Mike Patenaude, Jim Wilson (7). Home runs, Merchants, Randy Miller (2); Naden, Ron Maher.
FAIRFIELD
Victoria Tire 462 010—17 19 3
ANAF Vets 004 300—7 8 1
Billy James and Don Perry; Richard Clarke, Brian Danke and Leonard Bouche.
Britannia 400 520—11 16 2
Public Service 043 200—9 5 1
Richard Couche, Keith Hepple (3) and Ken Spencer; Jerry Procevlat and Ricky Jewsbury.
ESQUIMALT
Cubs 000 101—2 2 5
Dodgers 017 21x—11 4 2
Mike Harte, Ted Jenkins (4) and Terry Moist, Danny Evans, Peter Herold and Tom Hill.
Naden 102 000—3 5 0
Lions 000 000—0 3 1
Bill Hodson and Eddie Anslow; Bobbie Ross and Bobbie Reid.
LAYRITZ
IWA 303 142—13 14 2
Individuals 100 202—5 11 0
Rich Allan and John Humphries; Ardene Albertson, Gary Almutt (3) and Don Robinson; Home runs, IWA, Al Cuthbert and Gary Lech; Individuals, Ardene Albertson.
Boxers 023 202 3—12 15 4
Local 9 203 040 1—10 16 4
David Smith, John Russell (4) and Ken Hayes, Dave Beadnes; Dave McIntosh (4) and Murray Stevenson. Home run: Local 9, Dennis Mycock.
LAKE HILL
Adanacs 010 010—2 6
Eyes 361 38x—20 19 2
Ed Kellow, Stan Hooks (3) and Charlie Molnar; Jim Bahr and Goldie McCrae.
NATIONAL
Odd Fellows 010 020—3 6 4
North Kiwanis 002 003—5 5 2
Malcolm McKenzie and Ron Muir; Wayne Stewart and John Humber.
Gyros 021 011 5—6 4
Rotary 105 30x—9 7 1
Al Irving and Brian McKenzie; Dave Evans and Cliff Boutilet. Home runs, Gyros, Al Irving; Rotary, John Clemens.
OAK BAY
Pollards 301 000—4 1 6
Kerseys 051 32x—11 6 3
Lloyd Murphy, Robbie McAllister (3); Harley Kennedy (4) and Dave Oliver, Lloyd Murphy (3); Bill Burroughs and Dave Swanson.
BABE RUTH
VICTORIA
Menzies 000 000 1—1 6 3
Optimists 001 100 x—2 7 1
John Yankoski and Jim Haggarty; Steve Thane and Ollie Goldsmith.

Evcoes' Hopes Left at Posts

Halecos 1, Evcoes 0

The visitor in Victoria Evcoes' dressing room had a point.

"What you need," he informed coach Willie Hamilton, "is to start legislation and get those goal posts moved out about six inches more."

Moving the goal posts will not erase any past losses, but it might help Evcoes to more Pacific Coast Soccer League successes in the future. Hamilton's charges have developed an agonizing habit of bouncing many of their good scoring chances off the posts.

The post-hitting habit was never better demonstrated than at Macdonald Park Saturday. Evcoes bounced four shots off the posts in dropping a 1-0 verdict to Vancouver Halecos.

The heart-breaking setback, helped in no way when a Victoria defender accounted for the game's only goal by scoring in his own goal, knocked Evcoes out of the running for the Shrine Cup.

Halecos now meet either Continentals, their cross-town rivals, or New Westminster Royals in the final at Callister Park next Saturday.

THE EASY WAY

The fact that only one victory was needed to get into the final supplied a greater sting to Saturday's loss. Evcoes and Halecos were drawn against each other in a semi-final contest after receiving first-round byes.

Evcoes have managed only one goal in each of their last three starts. When it comes to hitting goal-posts, however, they are without peers. They have rattled shots off posts at least three times in each of their last three games.

Bill Abbott, George Guckel and Hal Holroyd and George Paul all had drives bounce off uprights Saturday.

The lone goal credited to Haleco outside right Tony Canta was scored after 17 minutes of play. Canta's drive, heading well outside of the goal, was knocked home by fullback Ron Jenkin.

Royals Draw But Advance To Semifinal

VANCOUVER (CP) — Vancouver Continentals and New Westminster Royals Saturday moved into the semifinals of the Shrine Cup competition.

In a first-round double bill before 1,200 fans Continentals defeated Vancouver Carlings, 2-1, while New Westminster tied Vancouver Labatts, 1-1, and advanced on the strength of a 7-3 corner kick advantage.

Outside right Robbie Chalmers scored first for Continentals and Royals centre forward Roy Nosella tied the game after 27 minutes.

Continentals scored the winning goal when Alex Pedersen headed in following a goal-mouth melee.

Left-winger Art Bennett put Royals ahead 1-0 at the 18-minute mark but Labatts' centre forward, John Halley, tied the score two minutes before halftime on a pass from George Dunn.

Luck Didn't Smile On All Mound Aces

Pitchers were warmer than the weather in many of Victoria's minor baseball leagues Sunday, but not all the authors of mound gems ended up with victories.

Take the Carnarvon Park Pony League struggle between Cosmopolitans and Mawson-Gage. Bob McLaren spun a one-hitter over seven innings for Cosmos and didn't end up with a win although his mates collected seven blows. Nor did he end up with a loss when Mawsons squeezed out a 2-1 win in eight innings. Defeat was charged to Brian Harvey, who took over for McLaren in the extra frame because league rules decree a pitcher cannot toil more than seven innings.

Bob Strom, who relieved Mawson starter Garry Scott in the eighth for the same reason, was credited with the win.

Russ Tyrrell had better luck in the second half of the Carnarvon twin bill, blanking Rotary on one hit and coasting to 9-1 win as his Oak Bay fire department squad unleashed a nine-hit assault.

In the Victoria Babe Ruth League, Larry Johnston of Eagles yielded only two hits but dropped a 5-4 decision to UCT's George Hemming, who gave up three hits and got errorless support.

In the other Victoria Babe Ruth tussle, Murray Pastuk fashioned a one-hitter on the mound for Teamsters but came out on the short end of a 3-2 count against Bill McAdams of Evening Optimists, who carefully spaced four hits.

EXCITING DUEL

Perhaps the most exciting duel of the day was staged by a pair of relief pitchers in the American Little League argument between Kinsmen and Automecs.

Bob McEwan took over hurling chores for Kinsmen with the score tied 2-2 in the fifth, the same inning that Gary Robertson started his pitching stint with Automecs.

That was the end of scoring for the game, which was called with the score tied at the end of nine innings, the maximum distance allowed under Little League regulations.

TIME OUT! By JEFF KEATE



"Yoo hoo, Mr. Forbes! Thanks again for that twenty-cent tip for 18 holes you gave me last week!"

Jay Just Breezed To Fourth Victory

Larry Jay chalked up his fourth straight pitching victory in section one of the Open Softball League Sunday, doling out six hits as Morrisons scampered to a 10-3 triumph over Navy.

After allowing the Sailors one run in the opening frame, Jay spun six scoreless innings before relief pitcher Don Bota tagged him for a two-run homer in the eighth frame.

Morrisons chased five runs across the plate in the first inning and made it easy for Jay to coast to the victory.

Bats were ringing a merry tune at Heywood Avenue as Duncan outlasted Macnutts in 19-14 slugfest Sunday afternoon and Farmer Construction unleashed a 19-hit attack against Pat Bay Navy in an evening tussle.

Errors were also a dime a dozen in the afternoon clash. MacNutts banged out 12 hits but also came up with nine bobbles in the field. Duncan, which got its 19 runs on 15 hits, chipped in five fumbles.

Linescores:

		R	H	E
Morrisons	500 00 122	10	10	0
Navy	100 00 020	3	6	2

Larry Jay and Rod Sullivan, Norm Haskell, Don Bota (8) and Andy Gebrge.

		R	H	E
Farmer Cons.	012 101 204	11	19	4
Pat Bay Navy	020 000 000	2	3	3

Ray Newell, Bud Ross (6) and Ken Cunningham; Lou Campo and Turk Campbell. Home run: Bill Harris.

Farmers.

		R	H	E
Duncan	130 204 504	19	15	6
MacNutts	000 180 131	14	12	9

Merritt Berkey (5), McKenzie (7) and Evans; Rose, Oliphant (4), Anderson (7) and Martin. Home runs, Harry Martin, MacNutts.

BOXLA BOX SCORE

VICTORIA	G	A	P
Johnston, g	0	0	0
Smith	1	0	0
Kowalyk	0	0	0
McKee	1	0	0
Gill	0	0	2
Jay	0	1	2
Davies	0	1	2
English	0	0	2
McNeill	0	0	2
Bertoia	3	0	0
Showers	0	2	0
Collett	1	70	0
Druce	1	1	0
Wilson	1	0	2
Severson	1	1	5
Totals	9	8	17

NANAIMO	G	A	P
Fulla, g	0	0	0
Shires, g	0	0	0
Scott	0	0	8
Dugan	1	1	2
Lumley	1	0	0
Ashbee	1	1	0
MacKay	2	1	15
Morelli	0	0	2
Howse	0	0	0
Stewart	0	0	0
Liebech	0	0	0
Moore	2	0	0
White	0	0	0
Patterson	0	0	0
Totals	9	4	29

Shots:

Fulla		1	11		—12
Shires				11	3 1—15
Johnston	6	4	9	8	2—29

Scores by periods:

Victoria	1	2	3	1	2—9
Nanaimo	1	1	3	2	2—9

Jokers Battle To 9-9 Tie Against Irish

Big names don't scare the Jokers.

Although Junior Shamrocks had several of the Inter-City Lacrosse League Shamrocks in their lineup at Stevenson Park Sunday night, the Jokers battled the Irish to a 9-9 deadlock in the senior "B" lacrosse league clash.

The split in points enabled the pace-setting Junior Shamrocks to hold their two-point bulge over the runner-up Jokers.

Stew Smith, Tom Wyatt and Jack Phillips each tallied twice for the young Rocks and Bob McKee, Ed Kowalyk and John Hansen each counted once.

Paul Calve, Lewis and Wilf Scott each scored twice for Jokers, who got single tallies from Whitey Wakelin, Red Larsen and Norm Parker.

	W	T	L	Pt.
Junior Shamrocks	3	1	1	7
Jokers	2	1	2	5
Foul Bay	1	0	2	2
Nanaimo	0	0	1	0

Shamrock 'Power' Play Works Best for Rivals

	GP	W	L	T	GF	GA	Pts.
VICTORIA	9	5	3	1	95	91	11
Nanaimo	10	5	4	1	96	106	11
N. Westmntr	10	5	5	0	119	103	10
Vancouver	9	3	5	0	81	85	6

Shamrocks 9, Labatts 9

There was a time in the Inter-City Lacrosse League when Victoria's odd-man play was a devastating weapon for the Shamrocks.

Goals are still being scored this season when the Rocks have a man advantage, but there's a difference—a lot of them are being scored by the opposition.

Nanaimo Labatts, who have taken particular pleasure in catching the Irish with their defences down on the odd-man play, scored four goals while shorthanded at Nanaimo Saturday to squeeze out a 9-9 overtime tie.

Although they showed they still haven't worked out a reasonable facsimile of their former power play, the Irish again proved they don't need to take a back seat to any club in the loop in the way of hustle and determination.

They battled the hard-checking Nanaimo crew all the way and only missed out on the victory that would have snapped a deadlock with Labatts for first place when they neglected defence chores while Labotts were shorthanded.

The lead changed no less than seven times, and until the final four minutes of regulation time there was never more than one goal separating the two clubs.

THREE FOR BERTOIA

Shamrocks finally built up a 7-5 lead late in the fourth quarter and appeared home free when Labatts had a man sent to the penalty box. But John Lumley and Gary Moore broke away from the Irish power play to send the game into overtime.

Bert Bertoia, who led all scorers with three goals, and Tom Collett again moved the Irish two goals ahead early in overtime session. Then, with the Irish again enjoying a manpower advantage, Skip MacKay sliced the margin at 4.40 and Arnie Dugan tied it up for keeps 10 seconds later.

Nanaimo goalie Fred Fulla injured his leg late in the second period and was replaced by rookie Gerry Shires. With the youngster in the nets, Labatts appeared to buckle down to more effective checking and gave Shires good support the rest of the way.

Fulla stopped 12 shots while in action and Shires came up with 15 saves. Geordie Johnston turned in an outstanding game in the Shamrocks nets, and turned aside 29 shots.

Irish rookie Jim McNeill received a broken nose when cross checked by Lumley in the opening minutes. McNeill completed the game and is expected to be in action at Memorial Arena Wednesday night when the Shamrocks make another attempt to take over sole possession of first place in a game against Jack Bionda and the New Westminster O'Keefe's.

FIGHT RESULTS

HOLLYWOOD, Calif.—Paulie Armstead, 134½, Los Angeles, outpointed Ray Riojas, 135, Fort Worth, Texas, 10.

BIMINI, Bahamas—Gonfeo Brennan, 151, Miami, stopped Ray Sheppard, 149½, Los Angeles, 3.

MARACAIBO, Venezuela—Nelson Estrada, Venezuela, knocked out Hector Hicks, Panama, featherweights, 7.

The Average Home Has $200.00 Worth of
N.L.R.
(No Longer Required)
FURNITURE, TOOLS, HUNTING AND FISHING EQUIPMENT, ETC., ETC.
(Some We Could Mention Have $2,000.00)
REALIZE CASH TODAY
Free Appraisals
Phone EV 4-1621
Nights EV 5-5859, EV 5-2180
(Extra High Prices for Antiques, Grand Pianos)
MAYNARD & SONS
58th Year
VICTORIA - VANCOUVER

SEE US! WE'RE
GOODYEAR
TIRE
HEADQUARTERS

Bring Your Tire Troubles to the Boys at Victoria Tire!
We Can Save You Money!
Buy Goodyear—dollar for dollar the finest tires money can buy, plus expert Goodyear Tire Service, at Vic Tire.
We have a complete range of prices and sizes, plus best trade-in prices for your old tires.
GOODYEAR QUALITY RETREADS DOUBLE THE LIFE OF YOUR TIRES! RETREADS FOR MAXIMUM SAFETY AND ECONOMY.
VICTORIA TIRE LTD.
Government at Herald
EV 2-6184

IT'S DOGWOOD TIME AT ROSE'S
For the Spring engagement choose a beautiful "DOGWOOD" design bridal set.
Engagement Rings from $100.00
Matching Wedding Rings from $45.00
EASY TERMS
NO CARRYING CHARGES
1317 DOUGLAS ST.
ROSE'S LTD.
JEWELERS



Net Tourney Almost Benefit for Barclays

WEST VANCOUVER (CP) — Former Canadian Davis Cup member Larry Barclay of Vancouver Sunday captured the men's singles crown at the second annual Far West Invitational tennis championships here with a five-set victory of Bill Rose of Portland.

Barclay rallied after dropping the first two sets to upset the favored Rose 4-6, 5-7, 9-7, 6-3, 6-3.

It was his second straight tournament victory. Last week he captured the B.C. public parks title and next week attempts to take his third in a row in the Vancouver City championships.

The Far West Invitational was almost a Barclay family affair, as Larry's sister Ann captured the women's singles crown with an easy 6-2, 6-2 victory over Claire Lovett of Vancouver.

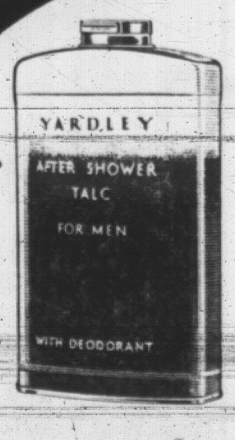
Miss Barclay and Mrs. Lovett then joined forces and whipped Marg McLean and Bev Danby Schwab of Vancouver 2-6, 6-3, 6-2 in the women's doubles.

SHARON UPSET

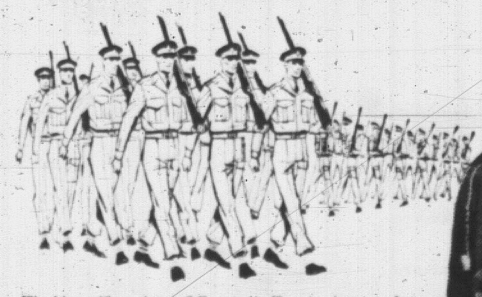
Rose and Louis Surville of Vancouver downed Barclay and Jack Pedlar of Vancouver 8-6, 6-3 in the men's doubles final.

Saturday Barclay upset second-seeded Surville 6-2, 3-6, 6-2 to enter the final against Rose who whipped Art Jeffery of Vancouver 6-3, 6-0.

Miss Barclay reached the women's final with an upset win over first-seeded Sharon Whittaker of Victoria 6-4, 6-2.

smart men prefer
YARDLEY


After Shower Talc
$1.00

New Opportunities for young men...
as OFFICERS in the Canadian Army


Would you like to be an Officer in the Regular Army, and enjoy the prestige of the Queen's Commission? You can have all the advantages . . . travel, adventure, a well paid job with a future, by enrolling in the Officer Candidate Program.
Applicants who meet Army enrolment standards will qualify for a Short Service Commission on the successful completion of a 36 weeks training course. This may be converted to a permanent commission . . . a career with a purpose.
Applications are being accepted now for courses commencing late in September. These will be processed in the order received, and recruiting will continue only until quotas are filled.
If you are single, aged 18 to 23, and have at least Junior Matriculation or equivalent education, get full details, without obligation, from the local Army Recruiting Station listed in your 'phone book, or by mailing this coupon to:
POST OFFICE BUILDING
GOVERNMENT STREET
VICTORIA, B.C.
Tel. EV 4-4087
VC35
Name _____ Age ____
Address _____ Telephone ____
City, Town _____ Province ____
Last school grade successfully completed _____
CHOOSE A CAREER WITH A PURPOSE

"HANDLED WITH CARE"
at your
CHEVROLET · PONTIAC · OLDSMOBILE · BUICK · CADILLAC and GMC dealers!
Highway protection for you and your family starts with Guardian Maintenance—the top-quality service that keeps your GM vehicle ready and reliable. Guardian Maintenance is an important service of your GM dealer, and your best assurance of factory-approved parts and scientific equipment. GM Dealer Mechanics, trained specialists on your GM make, keep your vehicle at peak performance. And you'll save money with service that's right for your car. Summer's just around the corner . . . the right time to take advantage of the Guardian Maintenance Safety Service Specials listed below. You and your car will be "Handled with care."
See your GM Dealer now for
SAFETY SERVICE SPECIALS
• ADJUST BRAKES
Adjust brake shoes—all four wheels—check for oil leaks in brake lines and connections.
• RELINE BRAKES
Reline brake shoes, check for oil leaks, adjust.
• 10-POINT SAFETY CHECK
• EXHAUST SYSTEM
Free inspection—muffler, exhaust and tail pipe.
• LUBRICATION
Complete chassis lubrication, service air cleaner, check fluid level in both the differential and transmission, and change the oil.
See your CADILLAC · BUICK · OLDSMOBILE PONTIAC · CHEVROLET · GMC Dealer for
Guardian Maintenance
GM-3598
QUALITY SERVICE PAYS IN THE LONG RUN!

Without Colic Miseries, Black Hills Is Threat

Black Hills is over his tummy ache and they'll have to reckon with the King Ranch colt in next Saturday's running of the Belmont Stakes.

Ridden cleverly by Eddie Arcaro, Black Hills upset Preakness winner Royal Orbit Saturday in the Peter Pan Stakes before 36,486 Belmont Park fans, who backed Royal Orbit down to 1-2 favoritism and watched the big California chestnut finish third.

Black Hills, which missed the big races this spring because of colic, went under the wire two lengths ahead of Bagdad, another California raced colt. Royal Orbit was another two lengths back.

The Irishman, only other horse in the race for three-year-olds, was last. All four are eligible for the $120,000-added Belmont, final jewel in racing's triple crown, which includes the Kentucky Derby and Preakness.

Black Hills paid $13.10. Because of the small field, there was win betting only.

At Inglewood, California, Saturday, Hillsdale staged a thrilling run through the stretch to score his sixth straight stakes victory.

Packing the heaviest weight of his career — 128 pounds — Hillsdale burst under the wire with a comfortable margin after overhauling Fleet Nasrullah in the stretch. How Now was third.

The triumph was worth $31,650 and boosted the big bay colt's earnings for the year to $301,900, top figure for the nation.

Calumet Farm's On-and-On set a six-furlong track record Saturday in winning the $28,275 Sheridan Stakes at Chicago by one length.

Soundly whipped by jockey Steve Brooks, the temperamental son of Nasrullah was timed in 1.08 3-5 to snap the 1.09 mark owned by Sun David and Fightin Indian.

Fightin Indian finished fifth in Saturday's field of 13 horses. Little Tytus was second and Coltrane ran third.

BEGONIAS
CHOICE DOUBLES, doz. $4.00
SWAN LAKE CONSERVATORY
EV 5-4333

Record Receiver Back With Stamps

CALGARY (CP) — Calgary Stampeders of the Western Interprovincial Football Union Friday announced a Canadian fullback and an import end had returned their signed contracts.

Canadian fullback Hugh Simpson is returning for his second year with the club. He came to Stamps from Montreal Alouettes.

Bill McKenna is returning to Stampeders after two years in the U.S. service. While with the Stamps in 1956 he was on the receiving end of the longest pass play in Canadian football — 104 yards.

RACING RESULTS

LANSDOWNE

First Race, $800, claiming, four-year-olds and up, six furlongs.
Flying On (Ianoway) $8.60 $5.80 $4.20
Desolene (Broomfield) 28.00 9.40
Telethon Gal (Coppernoll) 6.20
Also: Moon Amber, Wardee, Trudy Trigg, Snake Oil, Larks Fly, Loyettas Babe, Hookhanger, Nanco. Time, 1.14 1-5.

Second Race, $850, claiming, four-year-olds and up, one mile.
Hope Heel Fly (Ventrella) $30.10 $14.30 $9.80
Flying Abbey (Ianoway) 5.60 3.90
Greenway (Coppernoll) 6.50
Also: Kathy Fin, Whizzes K, Trial Budge, Tropical, Winforme, Whos Horse. Time, 1.44 2-5.
Daily double $232.40.

Third Race, $850, claiming, four-year-olds and up bred in Canada, one mile.
My Silver Dime (Ulrich) $29.10 $7.80 $4.90
Cowdenbeath (Williams) 3.50 3.00
Chief Remhi (Broomfield) 4.90
Also: Alder Kid, Lord Dry, Ricky J, Canada, Bos Finale, Mist Of All, Indian Springs. Time, 1.44 4-5.

Fourth Race, $850, claiming, three-year-olds and up bred in Canada, six furlongs.
Nads Freedom (Wetsner) $31.00 $13.70 $7.90
Dark Falcon (Ianoway) 15.50 8.80
Doree Dee (Clark) 7.30
Also: Mr. Fleetway, Soul Talk, Teena Barb, Robert N, Keats Island, Bramoney Pils. First, Time, 1.15 1-5.

Fifth Race, $900, allowance, three-year-olds and up, six furlongs.
Moonlight Boy (Artsenoff) $6.10 $4.20 $3.30
Dusty George (Ulrich) 8.30 6.10
Lans Evergreen (Marsh) 4.10
Also: Antonne, Eskbank, Prince Alfred, Cirtes, Regardless, Penworth. Time, 1.14 1-5.

Sixth Race, $900, allowance, four-year-olds and up, six furlongs.
Delta Jean (Marsh) $14.60 $6.30 $4.60
Rosyth (Coppernoll) 8.30 4.40
Gollywood (Usesama) 3.80
Also: Free Stride, Akingbene, Miss Keith, C'o Reign. Time, 1.13.

Seventh Race, $2,000, inaugural Handicap, four-year-olds and up, six furlongs.
Lord Renraw (Brumfield) $7.20 $4.50 $2.70
Kronje (Williams) 5.70 2.90
Hi Drive (Richards) 3.60
Also: Mazur, Gigantic, Ky Mira. Time, 1.12 2-5.

Eighth Race, $850, claiming, four-year-olds and up, six furlongs.
Hasty Hawk (Ianoway) $26.30 $10.40 $5.20
Lovely Van (Terry) 5.00 3.40
Island Mask (Richards) 5.30
Also: Beau Abbey, Empire Stadium, Enthusiastic, Firps Hope, Emery Pink Pill, Sharp Regards. Time, 1.13 3-5.
Quinella $51.90.

HOLLYWOOD PARK

First Race, Five furlongs.
Pierica (York) $2.80 $2.40 $2.20
Tri-Jacki Tri (Maese) 3.70 2.10
Bold Dude (Shoemaker) 3.30
Also: Nino Forli, Peno Grody, Doc Asberg, Nevada Dick, Alabama Gal, Reina, Curragh Dr and Gem Town. Time, :58.

Second Race, Six furlongs.
Alrishian (Boland) $24.80 $10.40 $6.20
Kentucky Doll (Yaka) 7.90 5.00
Fair Dawn (York) 3.00
Also: Blue Primer, Dixie's Darling, Sunkissed, Solid Moment, Downeaster Amerind, Great Fighter, Roller Red and River Rock. Time, 1.11 1-5.

Third Race, Six furlongs.
Final Stitch (Shuker) $11.70 $5.30 $3.10
Tahmoe (Yaka) 5.20 3.30
Nuclear Power (I. Valenzuela) 2.80
Also: Count Arrow, Iona Joe, Caesar, Bermuda Punch, Alberta King and Cleofosta. Time, 1.10 2-5.

Fourth Race, mile and quarter:
Lock Out 2nd (A. Valenzuela) $48.10 $20.90 $9.80
Le Beau (Maese) 13.10 7.80
Hayit Your Way (Shoemaker) 2.70
Also: Khilesa, All Man, Double Bogey, Hobcaw Sage, Frivol, Roman Silver and Regulus. Time, 2.03.

Fifth Race, Six furlongs.
Turkson (Shoemaker) $4.80 $4.20 $2.50
Rhin (I. Valenzuela) 5.50 3.90
Golden Rage (Taniguchi) 3.80
Also: Spike, King's Lore, Barbarian, Radium Rays and Chris S. Time, 1.10.

Sixth Race, Mile and sixteenth.
Khan Johan 2nd (P. Moreno) $34.30 $9.20 $3.70
Battle Dance (I. Vinzia) 3.20 2.30
McTavish (Shoemaker) 2.50
Also: Legal Tie, Infantry, Two Franks, Native and Bisco. Time, 1.42 2-5.

Seventh Race, One mile.
Hillsdale (Barrow) $5.30 $3.30 $82.60
Fleet Nasrullah (I. Vinzia) 6.50 4.90
How Now (Taniguchi) 5.70
Also: Whodunit, The Searcher, Americo, Sanseen and Terrang. Time, 1.34 3-5.

Eighth Race, Mile and sixteenth.
Amarillo Speed (Yaka) $20.00 $8.50 $5.60
Hi Pardner (Pierce) 9.10 6.50
No Bumps (Gilligan) 12.30
Also: Warstick Lad, Philip's Pal, Flanders, Scarlet Abbey, Easy Street, Hone, Tranquilier and Biplane. Time, 1.44 1-5.

Golf School's Finals Delayed

Finals of the junior golf development program's championship tournament, scheduled Thursday, was postponed one week.

The finals will now be played this Thursday at Victoria Golf Club.

Fifteen of the 40 finalists are advanced players while the other 25 are beginners.

DRAWS WITH INCOGS

Oak Bay Slips Into Top Spot

Defeat was too close for comfort, but Oak Bay now holds a slim lead in the Victoria and District Cricket Association league race.

Teetering on the brink of defeat against Incogs at Windsor Park Sunday, the Bays held on for a draw to break a three-way tie for the top spot and pull one point ahead of Five C's and Albions.

Getting 42 runs from Reg Wenman and 34 from Jeff Rooper, Incogs runs up 112 runs as they batted first.

Despite a well-played innings of 48 by Paul Gadban, Oak Bay had lost nine wickets for 94 runs when time ran out, leaving each club with one point for the draw.

In a pair of low-scoring games Saturday, Albions and Five C's pulled even with Oak Bay.

Jim Richards of Five C's captured five wickets for nine runs to pave the way for a seven-wicket victory over Alcos at Windsor Park. Alcos managed only 36 all out and the C's passed the total with only three wickets down.

Don Hughes flashed some deadly bowling at Beacon Hill as Albions coasted to a nine-wicket triumph over Cowichan. Hughes took seven wickets while yielding only nine runs as Cowichan managed 35 runs while batting first.

Albions, helped by Keith Bickmore's 21 runs, lost just one wicket before reaching 36 runs.

	W	D	L	Pts
Oak Bay	4	1	1	24
Five C's	4	0	2	20
Albions	4	0	2	20
Incogs	2	1	3	11
Cowichan	2	0	3	10
Alcos	0	0	5	0

Fans' Choice Had Troubles At Lansdowne

VANCOUVER — Outsiders had a field day at Lansdowne Park Saturday, romping to victories in five of the eight opening-day races.

Lord Renraw was one of the few betting favorites to get down in front. Running before 8,000 fans, the five-year-old bay came from behind in the stretch to finish the Inaugural Handicap in front of Kronje and Hi Drive.

In winning the six-furlong feature for four-year-olds and up, Lord Renraw paid $7.20, $4.50 and $2.70.

Longest price of the day was paid in the fourth race, in which Ned's Freedom paid $31 for $2 win ticket.

Hope Heel Fly got down in front in the one-mile second race to return $30.10 for a win ducat and combined with Flying On, the first race winner, for a $232.40 daily double.

Longshot Hasty Van captured the eighth race and combined with Lovely Van for a quinella of $51.90.

PITCHING SENSATION

Austin, Tex. (AP) Raymond Culp, 17-year-old Austin high school pitching sensation, got $100,000 to sign a contract with Philadelphia Phillies of the National League Saturday.

CASH?
Just say the word!

You're always welcome at BENEFICIAL
Just pick up your phone — tell us how much cash you want. Then pick up your loan — in one trip to the office. Get the money you need for Springtime expenses or *any* worthwhile purpose. Phone *today!*
Loans up to $2500 or more—Up to 30 months to repay on loans over $500. Your loan can be life-insured at Beneficial
650-A YATES STREET, VICTORIA
2nd Floor (Above Tip Top Tailors)
Phone: 2-8261 • Ask for the YES MANager
OPEN EVENINGS BY APPOINTMENT • PHONE FOR EVENING HOURS
BENEFICIAL FINANCE CO. OF CANADA
(Formerly Personal Finance Co.)
BENEFICIAL LOANS

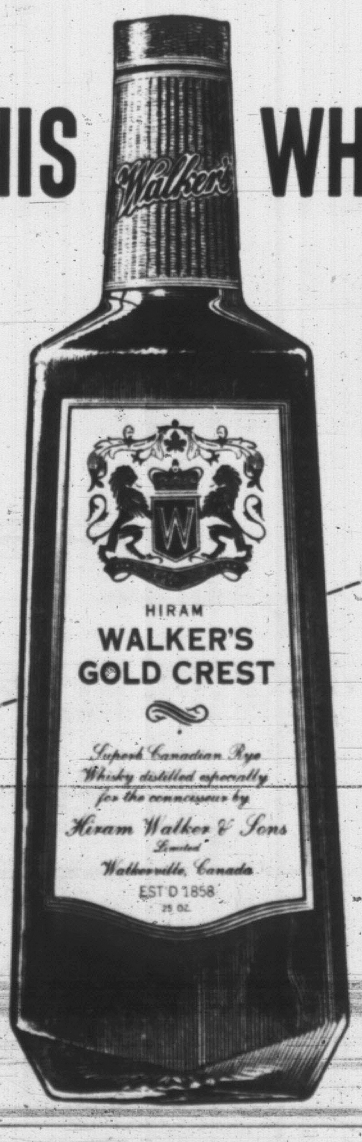
Newspaper Advertising Stimulates Buying


Whether you plan for retirement or to educate your children... call
the family man from New York Life
...an understanding adviser whose experience is always at your service
Ask your New York Life agent to explain New York Life's *Assured Accumulator Plan.* Here is a plan that will build a growing fund for your own retirement; or for your children's educational needs; or as a fund to call on in emergency. Equally important, it immediately covers you with at least *$10,000 life insurance protection.*
Your New York Life agent is a good man to know. *Call him at* EV 5-3401
J. A. Lanigan, Assist. Manager
Nylic NEW YORK LIFE INSURANCE COMPANY
401 Times Building, Victoria
Serving Canadians Since 1858
LIFE INSURANCE GROUP INSURANCE ACCIDENT & SICKNESS INSURANCE MAJOR MEDICAL

KEEP YOUR EYE ON "CAPITAL" FOR UNUSUAL SAVINGS
PROTECT YOUR STRAWBERRIES FISH PONDS
SWEET PEA NETTING
Large mesh, approx. 45 sq. ft. per lb.
Small mesh, approx. 25 sq. ft. per lb.
20c per lb.
Guaranteed to Please or Your Money Back
Look to "Capital" For Savings On All Your Garden Needs.
Phone EV 5-9703
Pay Less CAPITAL IRON & METALS LTD. — 1832 Store St.

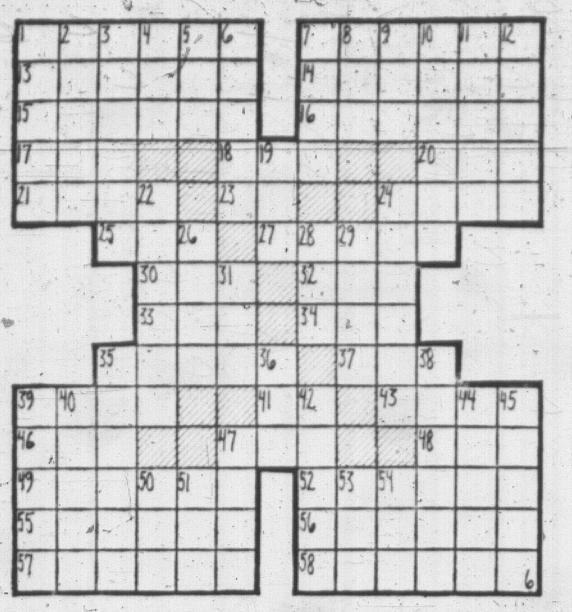


Old Spice STICK DEODORANT
***A man's* deodorant** that's built for speed. Old Spice Stick Deodorant—now in new, unbreakable plastic. Just remove the cap and it's ready for instant use! Neat. Clean. Fast. Melts into your skin—dries instantly. Gives you full 24-hour protection. Try new Old Spice Stick Deodorant — fastest deodorant a man can use! $1.25
New York SHULTON Toronto

THIS 

WHISKY IS NEWS!
Now available for the first time...
HIRAM
WALKER'S
GOLD CREST
matured to please the most discriminating taste in fine, light Canadian whiskies.
HIRAM WALKER & SONS LIMITED
WALKERVILLE - CANADA
DISTILLERS OF FINE WHISKIES FOR OVER 100 YEARS
This advertisement is not published or displayed by the Liquor Control Board or by the Government of British Columbia.

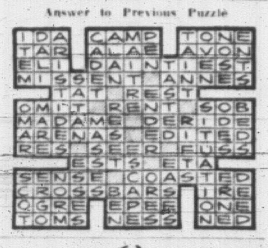
TRUST YOUR TASTE to tell you Buckinghams are so good tasting

ACROSS
1 One of the Philippine Islands
7 This is the largest group in the Malay Archipelago
13 Small space
14 Speaker
15 Carnivorous mammal
16 Spotted
17 Greek letter
18 Doctors (abr.)
19 Encroach
21 Vended
24 Thus
25 Idle masses
26 Arid
27 Ancient Philippine island
30 Roman bronze
31 Dark colored
32 Entangle
34 Confusion
35 Challenges
37 Harden, as cement
39 War god of Greece
41 Italian river
43 Rivalet
44 God of flocks
47 Organ of hearing
48 Scottish sailyard
49 Odors
52 Handled
54 keeps
56 Gardener
57 30 (Fr.)
58 Penetrates

DOWN
1 Appellations
2 Muse of poetry
3 Man's name
4 Heat
5 Chemical solution
6 Disciplined
7 Knighted
8 Ensnare
9 Definite sign
9 Pills
10 Settledrum
11 Eminent
12 Lees
19 Pillar
22 The plays
24 Prodigy
26 Part of time
28 Poem
29 Christens
31 Saints (abr.)
35 Indicate
36 Health resort
38 Philippine
39 Separated
40 More unusual
42 Papal cape
44 Tardier
45 Modeling tools
47 Domestic slave
50 Masculine
51 River islets
53 Negative
prefix
54 Perched

Answer to Previous Puzzle



IT HAPPENED LAST NIGHT

By EARL WILSON



Debbie Reynolds invited Eddie Fisher's split-up parents up from Philadelphia to see their grandchild, Carrie Frances, and spend the day. Debbie, who rushed off to the Waldorf Roof the other night with Bob Neal to cheer Count Basie and Ella Fitzgerald, later admitted that some producer character's sending her a single but different-colored rose each day. "I don't know what to do with just one rose," she said, baffled. "I just put it with my other roses."

Jackie Gleason announces "I feel like working!" unusual for him—then says that besides playing the drunken uncle, Sid Davis, in the Broadway musical version of "Ah, Wilderness," he's going to film a new TV series about a B'way press agent titled "Jack O'Hara Associates." They're rewriting the "Wilderness" script, making him the star over Walter Pidgeon and giving him the top songs. (Confidentially, we hear he can sing better even than Ed Sullivan.)

★ ★ ★

"Once you've seen one Brigitte Bardot movie, you've seen her all," says Pittsburgh's d.j. Bob Drews . . . Frank Sinatra's ex-wife Nancy helped fit up his Central Pk. S. apt. when she was here recently — she also stayed there.

Marilyn Monroe became a big girl recently—she turned 33. Incidentally, a friend of ours who saw a couple necking in front of him at "Room at the Top" discovered it was Mr. and Mrs. Arthur Miller . . . Al Schacht claims Casey Stengel phoned him at his restaurant and said, "What do we do now? We're not only behind, but the opposition's got three men on." Schacht barked: "Why ask me?" Stengel snapped: "Because when you were pitching, you were always behind and had three men on."

THE MIDNIGHT EARL . . . Van Cliburn's friends here don't know the name of the gal he mentioned in London; suspect she's from Houston or Tulsa. However, he got real chummy with ex-King Umberto's dtr. Maria Beatrice in Portugal . . . Phil (CBS) Silvers' next-cabin neighbor aboard the Queen Elizabeth en route to Europe is David (NBC) Sarnoff . . . Rock Hudson's sore at his film bosses; they won't give him a long-term leave to do "Saratoga Trunk" on B'way . . . The Steve Allen-Jack Kerouac album, recalled by Dot Records as "risque," will be released by Hanover Records . . . Jerry Lewis' pay for a Texas tour will include an oil well . . . Lisa Kirk pulled an Ed Sullivan — introduced Loretta Young from the audience at the Persian Room.

EARL'S PEARLS: To keep your teeth in excellent condition, see your dentist twice a year—and mind your own business.

TODAY'S BEST LAUGH: A Broadwayite claims he has a very fine waterproof watch. Any water that leaks in can't possibly get out.

WISH I'D SAID THAT: The moon has a powerful effect on certain things. For instance, it causes tides, and makes cars stop on dark roads.

The nights are so long in Alaska that some of the natives own more pyjamas than suits. That's earl, brother

Earl Wilson

4,500-Mile Non-Stop RCAF Flip

HALIFAX (CP) — An RCAF Argus from the Greenwood, N.S. air base has flown the Atlantic to the coast of Ireland and returned non-stop without refuelling.

In making the announcement, the RCAF said the flight set a Canadian record.

The 18-hour, 58-minute trip took the 15-man crew from their home base at Greenwood to the Irish coast and back to Gander, Nfld.

Captain of the Argus was Flt. Lt. Fred Schulz of Calgary.

The Argus covered 4,500 miles without refuelling.

Is there something you want to know? Do you want to win a set of valuable books or other instructive prizes? Then ask Andy.

Andy will answer questions submitted by child readers and those who submit the questions he selects to answer will receive worthwhile prizes.

The youngster who asks the first question answered each day receives a 15-volume set of Compton's Pictured Encyclopedia (Canadian edition) and of the second question a Hammond Atlas or Globe.

Address your questions to "Ask Andy," Victoria Daily Times.

Andy sends a complete, 15-volume set of **Compton's Pictured Encyclopedia** to Steven Roberts, age 12, of Charleston, West Virginia, for his question:

How Old Are the Himalayas?

The lofty Himilayas are the world's tallest mountains and among the youngest of the great mountain ranges. They are high enough to look down upon their elders, the Rockies, the Andes and the Appalachians. What's more, we have evidence that the lofty Himalayas have not yet reached their full height. They are still in the growing stage.

All mountains are at constant war with the wind and weather. Erosion, wear and tear on their peaks and crests, begins as soon as a new range humps up its spine. Young mountains grow faster than the weather can wear them down. But the tide of battle turns when a range reaches its full height and grows no more. The conflict between a growing range and the final wearing down by the weather takes many millions of years.

The older ranges are way past the growing state and countless years of weather have worn down their peaks. We cannot be certain how high the Appalachians, the Sierra Nevada and the Rockies were in their prime. But it may well be that our present Himalayas are the tallest peaks that ever existed on earth and still growing.

A human life is but a wink in the long history of the earth. The geologists divide earth's past into long periods lasting tens of millions of years. The Himalayas, we are told, began to rise in the Tertiary Period, which opened some 60 million years ago. It closed but a million years ago when everything was made ready at long last for the human family to live on this luxury planet.

Prepared for Human Race

The Tertiary was a period of great upheaval, just as though Mother Nature attended to a lot of last-minute housekeeping details. She was, after all, expecting intelligent guests for the first time. The human family could admire, appreciate and, perhaps, criticize her work. The last of the clumsy dinosaurs were evicted. Modern mammals were given every chance to prepare themselves. The horse grew from a timid, spaniel-sized fellow to the great noble animal who was to become man's good friend. In all the hustle-bustle a few last-minute changes were made on the face of the earth. Europe and Asia were given a new series of lofty peaks and rolling mountain slopes. The steep Alps poked up their sharp noses. The Pyrenees, the Appennines and the Caucasus humped up their sloping shoulders. And the great Himalayas grew tall enough to look down on these and all other mountains in the world.

Seas flushed over the land, creating oil in Texas and California. Etna and Vesuvius erupted time and again to build their lofty peaks. Floods of lava built the Columbia Plateau in the northwest United States. Grand Canyon and Yellowstone were added as breath-taking spectacles. As mountains, the Himalayas are but babies merely 60 million years old. They most likely, as did the other great ranges, grew from a hole in the ground a long, shallow sea called a geosyncline.

Annual general meeting and election of officers will be held by the James Bay PTA Tuesday at 8 p.m. in South Park School.

This will be the final meeting of the current school year.



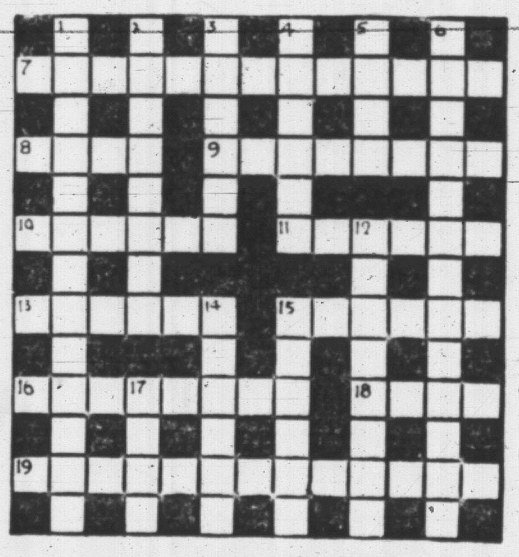
CRYPTIC CROSSWORD

ANSWER TO FRIDAY'S PUZZLE

CLUES

ACROSS
1. Boss
8. Tantamount
9. Proposal
10. Vary
12. Return
14. Ranger
15. Ignite
17. Pardon
18. Stye
19. Elliptic
21. Flash-point
22. Hall

DOWN
2. Overweight
3. Stop
4. Unison
5. Caller
6. Souvenir
7. Stay
11. Rhetorical
13. Universe
16. Exempt
17. Pallid
18. Sift
20. Path



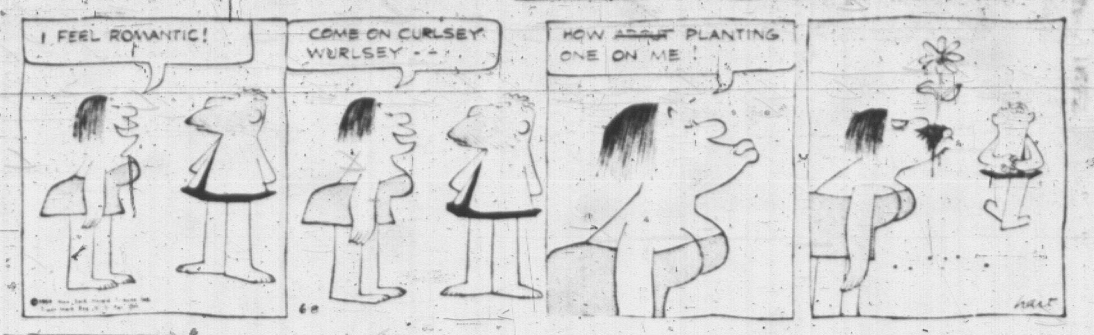
ACROSS
7. Don't stop after hitting the ball (6-7)
8. There's nothing in this lot worth carrying off (4)
9. Strangely enough, a vile bane can be desirable (8)
10. Assumes a small advertisement comes to a sort of halt (6)
11. To get the summary, you must begin again (6)
13. Ill-treated us in bed (6)
15. Brainy maybe, but the change is two-fold (6)
16. Benjamin is about right to make things cheerful (8)
18. Letter written on a jotter? (4)
19. Take the lead, like the latest creations from Paris do (3, 3, 7)

DOWN
1. Access to all the cargo space? That's fighting talk! (2, 5, 6)
2. Put plays in an Australian form (8)
3. They have a ship to cry in (6)
4. Youngster with a razor? (6)
5. A list of pierrot attractions (4)
6. Go roaming late to find a gathering (13)
12. Illumination reflected by the moon (8)
14. Many put it to her to vacillate (6)
15. The weight of a fighting cock, perhaps (6)
17. Finally investigate a way in (or out) (4)

SOLUTION WEDNESDAY



B. C.



RICK O'SHAY



DILLY



DICK TRACY



NANCY



BUZ SAWYER



DOTTY



AROUND HOME ALLEY OOP MARK TRAIL

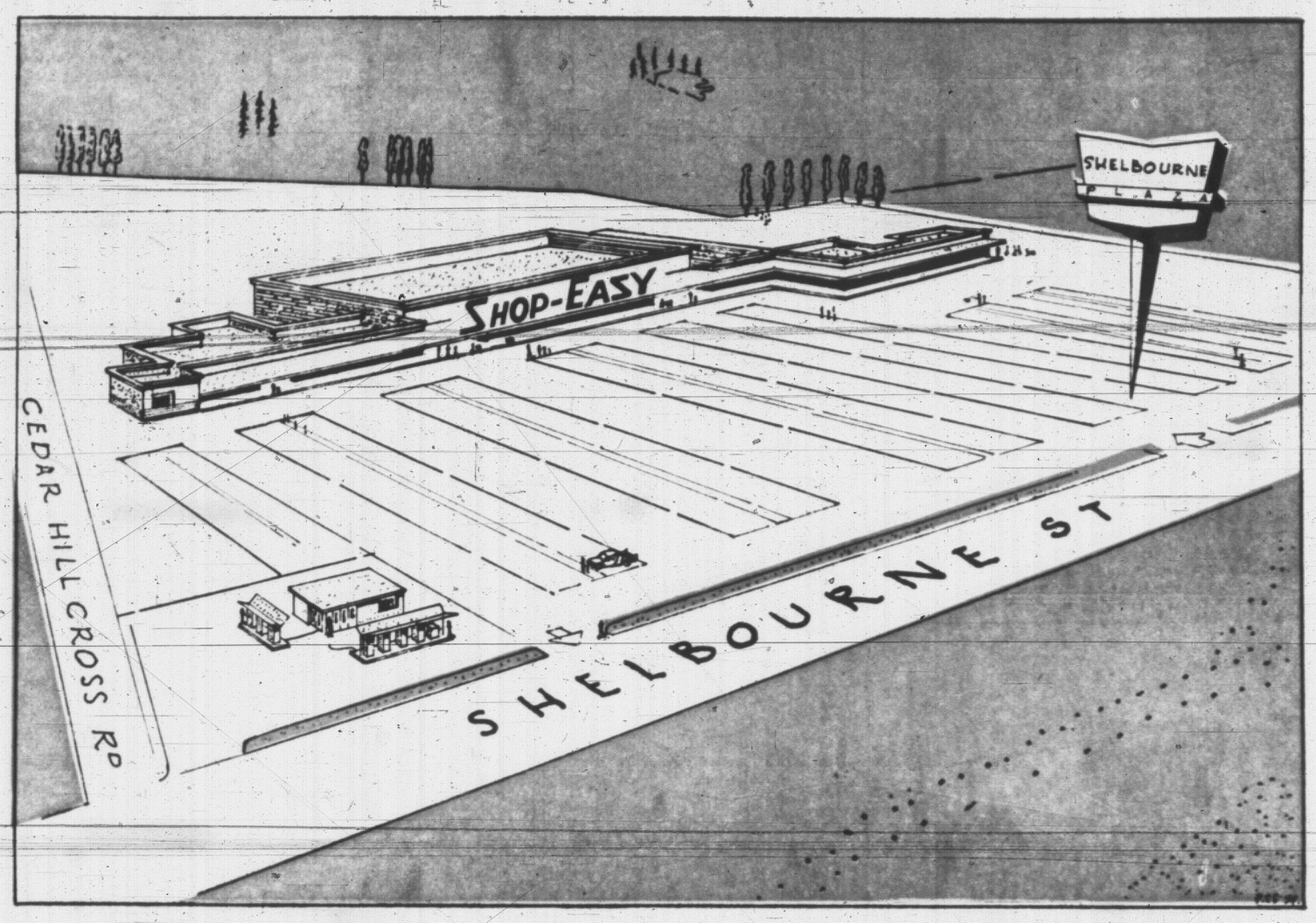


Announcing the

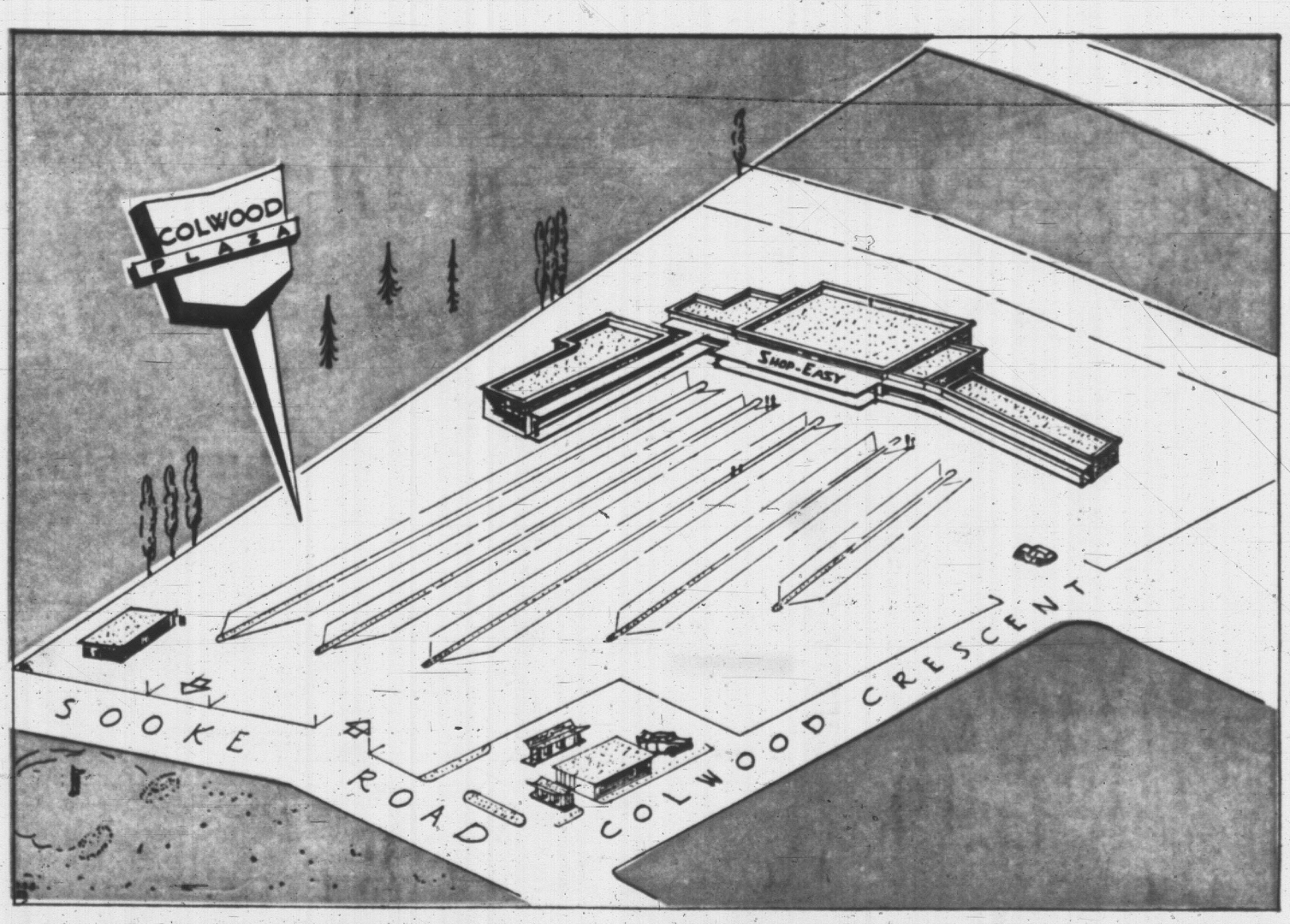
START of CONSTRUCTION of

TWO SHOPPING PLAZAS

designed for the convenience of Greater Victoria Shoppers



● SHELBOURNE ● PLAZA ● SHOPPING ● CENTRE



● COLWOOD ● PLAZA ● SHOPPING ● CENTRE

SHOPPING CENTRES!

A New Industry . . .
. . . for VICTORIA

In Canada's postwar expansion, one of the most striking changes in our pattern of living has been "The Great Trek to Suburbia."

This trend has become almost a mass migration —transforming semi-rural areas on the fringes of our major cities into thriving suburban communities.

Progressive merchants were quick to realize that here was a vast new market—new business mushroomed while downtown stores rushed to establish suburban branches—and thus the Shopping Plazas were born—to supply the continuous flow of goods and services demanded by the swelling suburban population, in an atmosphere of convenience, spacious comfort and wide selection.

After careful analysis of present population, potential population growth, income per capita and traffic patterns, by independent economic consultants, the Colwood and Saanich districts were selected as the choice sites in Greater Victoria for Shopping Centre Developments. This thorough research indicates their combined populations of 27,000 will spend over $25,000,000 on retail purchases this year.

Residents of Greater Victoria will delight in their shopping excursions to Colwood Plaza and Shelbourne Plaza later this year—especially the fascinating wonderland of the gigantic SHOP-EASY Super Markets.

SHOP-EASY . . .

Where Wonderful Things are Happening in Food Merchandising . . .

Brings you the look of Tomorrow in two great new SHOP-EASY family food stores.

Your new Shop-Easy stores will be last word in shopping ease and convenience . . . with color and carefully planned decor to bring sparkle and warm personality to your shopping hours.
Shop Easy management and staff are proud of these fine modern new stores and are pleased to have this opportunity of bringing famous Shop-Easy quality and service to your communities.

Rounding out this ultimate in modern retailing will be one each of the following merchandisers of goods and services:

- **Bakery**
- **Barber Shop**
- **Beauty Shop**
- **Coffee Shop**
- **Children's Wear**
- **Drug Store**
- **Dry Cleaners**
- **Furniture Store**
- **Hardware**
- **Sporting Goods**
- **Jewelry and Gifts**
- **Ladies' Ready-to-Wear**
- **Men's Wear**
- **Shoe Stores**
- **Shoe Repair**
- **TV Repair and Record Bar**
- **Variety Store**
- **Real Estate Office**
- **Pets and Hobby Shop**
- **Medical-Dental Centre**

Applications for some of the above premises are still being accepted from progressive business men who are qualified to recognize the current revolution in consumers' shopping habits. Those who are anxious to avail themselves of generous parking lay-out combined with advantageous traffic pattern and choice site location are assured of singular success.

SHOP-EASY

SHOP-EASY STORES (B.C.) LTD.
VICTORIA, B.C.

C H

CAPITAL HOLDINGS LTD.
700 Hall Bldg., Vancouver 1, B.C.
801-802 Childs Bldg., 211 Portage Ave., Winnipeg, Man.

ONE FOR COLWOOD, ANOTHER ON SHELBOURNE

$1 Million in Shopping Plazas

Two new shopping plazas for Colwood and Saanich will cost $1,000,000.

One will be built at Colwood Corner on the Sooke Road; the other will stand on six acres bounded by Cedar Hill Cross Road, Shelbourne and Pear Street, where work has started.

Details of the two projects were announced on the week-end by A. H. Prior, project engineer for Capital Holdings Ltd. of Vancouver.

Each will have a 15,000 square foot Shop Easy Food Market, a bank, drug store, service station, medical-dental centre, large car park and 14 goods and services stores.

MORE HOMES

Construction of the Colwood centre, covering seven acres, is scheduled to be completed next fall and seven homes will have to be moved to make room for it.

It is expected to serve a population of 10,000 within easy driving range. Applications to lease the stores are now being accepted.

Supervising architect on both projects is Allan Menzies of Vancouver, while the principal contractor is A. and B. Construction of Nanaimo.

Pemberton Holmes Ltd. of Victoria handled property transactions for the Colwood project and Town and Country Homes Ltd. the Saanich development.

It is expected the Saanich plaza will serve the day-to-day needs of a 17,000 population in the adjacent area.

THIRD PROJECT

A third shopping plaza is to be constructed at Port Alberni by Capital Holdings.

"We believe shopping centres are the greatest need of the west," said Lynden Thomas Hurst, president of Capital Holdings. "The town plazas we build embody the town square atmosphere of early Canadian living."

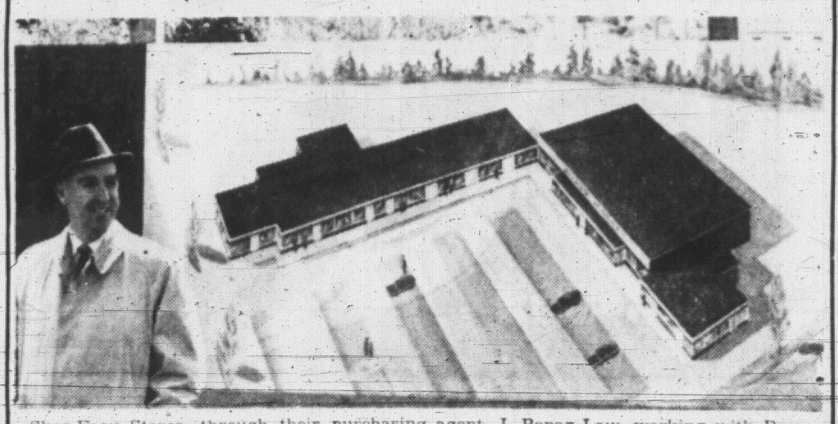
NEW TREND

Herbert E. Baker, spokesman for Capital Holdings, said the new plazas are "a new trend in merchandizing."

"They are the result of over-crowded cities and a move to the roomier fringe areas by an ever-growing percentage of our population."

"Large parking areas are a notable feature of these plazas."

LANGFORD AND METCHOSIN ARE GOING AHEAD



Shop-Easy Stores, through their purchasing agent, J. Bonar Law, working with Pemberton, Holmes Ltd., are pleased to announce the finalization of plans to build at the Colwood Corner.

This is the first step in the building of a full size shopping centre in the Langford area. The need for full scale shopping facilities has been growing steadily with the development of this popular community, and these two progressive firms are looking to its future with confidence.

We of Pemberton Holmes know this area will continue to grow rapidly, and are most interested in working with people who share this feeling.



SOUTHPAW Harold Macmillan went into windup while attending a fete Saturday on the grounds of the Bromley Cricket Club, Bromley, near London, is the British prime minister's parliamentary constituency.

—AP Wirephoto

Professors Approve Crowe's Resignation

SASKATOON (CP) — The Canadian Association of University Teachers has formally agreed with Prof. Harry Crowe that he had no choice but to resign from United College.

A resolution passed by the CAUT at its annual meeting Sunday night noted that Prof. Crowe felt that the board of regents of the Winnipeg college had broken faith because it did not reinstate, along with him, three professors who had resigned when he was dismissed last fall.

"He concluded that as a man of honor he had no alternative, but to resign. In this latter conclusion we concur," the resolution said.

The CAUT criticized the board for not taking action that would have allowed Prof. Crowe to remain.

3-Week Strike Ends

HAMILTON, Ont. (CP) — An overwhelming majority of Studebaker-Packard workers voted Sunday to accept a new contract, the last step in ending a walkout which began three weeks ago.

TRIED TO CUBB GOLF

Just when golf was introduced into Scotland is not known, but in 1457 the Scottish Parliament issued a decree in an attempt to discourage its popularity.

Lightning Hits Family Under Tree; 2 Killed

NEW YORK (AP) — A picnicking family group, seeking shelter under a tree in Central Park during a brief thunderstorm, was struck by a bolt of lightning Saturday. Two children were killed and four other persons were injured.

GEORGE TO ROYALS

MONTREAL (CP) — Montreal Royals of the International Baseball League announced they have purchased Bill George, a left-handed pitcher, from Spokane of the Pacific Coast League.

Tin Miners Don't Get Pimples

Because Cornish tin miners appeared to avoid skin blemishes, British chemists suggested the use of tin in treating Boils, Acne, Pimples.

Now convenient, tasteless tablets containing 42.5% metallic tin are available under the brand name "Tinoxid." Rapid, satisfactory results are claimed for this inexpensive treatment.

Tinoxid Tablets are sold without prescription at all drug stores, $1.00.

"You mean to say— just 3-a-day may send backache away!"

Sounds good! Logical, too! You see the normal job of the kidneys is to remove excess wastes and acids —so often the cause of backache—from the system. Dodd's Kidney Pills stimulate the kidneys in this function and so may bring you that welcome relief from backache they have many others. Try just 3-a-day. You can depend on Dodd's—in the blue box with the red band. 64



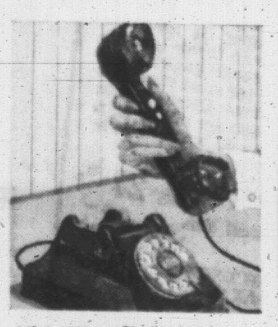
COLORFUL NEW PHONES
give your home new convenience and luxury



This attractive phone really saves steps — especially in kitchens. It's convenient to use, yet takes up so little work-space. Now in a wide range of glamorous colors, plus black, to harmonize with any decorating scheme. You'll find an extension phone is the handiest appliance in your kitchen. And extension phones in any room — bedroom, workshop, playroom or den — save thousands of steps, many minutes of valuable time. Installation of extension phones, is free, and the monthly rental is small. There is a moderate additional charge for a color phone, but you pay this only once.



THE "SPACE-SAVER" — This handy phone is wonderful in basement workshops, laundry rooms — wherever you want the convenience of a phone without giving up any working area. It can be installed in a small space — even on the side of a work table!



DEAF SETS — Similar in appearance to regular desk telephones, this phone provides "normal hearing" facilities for subscribers who are hard-of-hearing. An inconspicuous control knob allows the user to adjust the volume of incoming voices to the most convenient level.



SPEAKERPHONE — Now you can do two things at once — talk on the phone, and carry on another job. When the phone rings, you just touch a button and talk. You don't have to lift or hold the receiver. Your caller's voice comes clearly through a conveniently placed loud-speaker box.



PORTABLE PHONE — This telephone goes where you go, plugs in where you want it. Imagine the convenience of taking calls on the sun deck or patio, moving the phone from playroom or living room to the peace and quiet of your bedroom or den. You can have outlets installed wherever they're most convenient. The cost is low.



EXTENSION BELLS AND GONGS — Don't miss important calls by not hearing the phone ring. Extension bells can be installed in the garden, patio or garage — wherever outdoor work and play take you beyond earshot of the ordinary telephone bell.

For complete information about these and other telephone conveniences for your home, call your telephone company business office.

BRITISH COLUMBIA TELEPHONE COMPANY

V3161-1D

Hear

Naturally with

EXCLUSIVELY NEW

MAICO

Hearing Glasses



New Maico 1959 Hearing Glasses help you to hear again—inconspicuously. They look just like ordinary glasses, with smart trims, newest colors.

Optical Services on Maico Hearing Glasses available only through the optical profession.

Wins award for 1959 — Maico Hearing Aid judged the finest at the 20th Century Design Show

R. O. MUNSON & COMPANY

Batteries, Repairs, Cords, for all makes

640 FORT ST. (Ground Floor) EV 3-2436

Money talks in many different languages in Europe



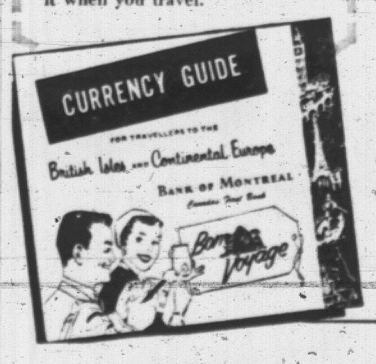
Here's your ready interpreter wherever you go!

TIMELY TRAVEL TIP

For a safe, convenient way to carry the dollars you will be spending in Europe, nothing beats Travellers Cheques sold by the B of M. Good as cash wherever you go!... Planning a long stay and require a large amount of money? Best use a B of M Travellers Letter of Credit ... Either way you will be thoroughly protected against loss or theft.

Does a Deutsche Mark equal 24 cents—or is that a Swedish Krona? What on earth are English Gns?

Currency questions that might bother you on your European trip are answered clearly in the B of M's concise Currency Guide. This invaluable miniature guide takes all the mystery out of unfamiliar money ... gives you at a glance the dollar equivalents of eleven European currencies ... and it's yours for the asking at your nearest B of M branch. Don't be without it when you travel.



THE ACCENT IS CANADIAN

In London, you'll feel right at home at the B of M's West End Office at 9 Waterloo Place. Make this office your headquarters for handling correspondence, as a forwarding address and for travel information and assistance. On the Continent, the same warm Canadian welcome and services await you at our European Representative's Office at 10 Place Vendôme in Paris.

Au Revoir and Bon Voyage

Have a wonderful time on your trip. See the B of M before you go. Make full use of our facilities in Europe and come and see us for your banking needs on your return.

BANK OF MONTREAL

Canada's First Bank

"MY BANK" B of M

BRANCHES in VICTORIA and VICINITY to serve you

Douglas and Yates Streets:	BERT WALTERS, Manager
1200 Government Street:	GEORGE MAYCOCK, Manager
Richmond Ave. & Fort St. Branch:	JOHN WALKER, Manager
Courtenay Branch:	ANTHONY KIESSLING, Manager
Duncan Branch:	ERNEST PAULDING, Manager
Esquimalt Branch:	IVOR H. SOLLY, Manager
Gorge Branch:	JOHN FREDERICK, Manager
Oak Bay Branch:	HARRY HAWKINS, Manager
Saanich Branch:	MELVILLE GENGE, Manager
Royal Oak (Sub-Agency):	Open Daily
Sidney Branch:	ALAN SPOONER, Manager

Branches also at Nanaimo, Port Alberni and Alberni

775 OFFICES IN CANADA, THE UNITED KINGDOM, CONTINENTAL EUROPE AND THE UNITED STATES • BANKING CORRESPONDENTS THROUGHOUT THE WORLD

TRAFFIC FINES

In Central Saanich police court Thursday:

Gerald May, Sidney, $25 for speeding over 50.

Romaine James, Sidney, $15 for speeding over 30.

David E. Watson, 3580 Doncaster, $15 for speeding over 50.

Special!
Month of June Only
MORRISON'S
MOTOR OVERHAUL

Motor Overhaul for Chevrolet Passenger Cars, 1946 to 1954 models inclusive! Special Price

89.95



PRICE INCLUDES:

Parts
Wrist Pins, Piston Rings, Gaskets and Oil.

Labour
Replacing of wrist pins, piston rings, adjusting con rod, reconditioning valves and tuning engine.

Genuine G.M. Parts of Course

VICTORIA'S GREATEST SERVICE WAY

Morrison
CHEVROLET OLDSMOBILE LTD.
EV 3-1106
YATES at QUADRA
SERVICE DEPT. View between Quadra and Vancouver St.



CLARE MAPLEDORAM
. . . slashes back

ONTARIO TORIES UNDER FIRE

'Shameless' Act CCFer Charges

By The Canadian Press

Some of the harshest charges of the Ontario election campaign were heard in the North during the weekend as stumping politicians eyed the June 11 deadline.

Clare Mapledoram, former lands and forests minister, battered at the Liberals in a speech at Fort William.

CCF Leader Donald MacDonald struck out at the Progressive Conservative government for "shamelessly using the public treasury in a bid for votes."

Liberal Leader John Wintermeyer spoke in Strathroy and won a convert in an unsuccessful candidate for the Progressive Conservative nomination in Elgin riding.

PRAISE FOR PREMIER

Mr. Mapledoram praised Premier Frost for his knowledge of the North—unlike Mr. Wintermeyer "he didn't stop by for only 48 hours and tell us what our problems were."

"I'm sick and tired of hearing this drivel," he shouted. He said the Liberals were making ignorant statements about Northern Ontario, talking of cars becoming mired in roads that were already paved.

Premier Frost in an interview, confirmed that the federal government is planning a defence establishment at the James Bay centre of Moosonee but didn't know whether an airport or a missile base was under consideration.

He also read to reporters a statement in defence of Mr. Mapledoram, who resigned from the cabinet last year after it was disclosed he made about $200,000 in Northern Ontario Natural Gas stock. The statement was part of his prepared speech but was not used by him. He said it was an oversight.

Mr. MacDonald quoted a newspaper advertisement to back up his charge of public money used to buy votes.

SERVING YOUR COMMUNITY

Three Funeral Chapels Dedicated to Thoughtful and Understanding Service.



SANDS Mortuary Limited "Memorial Chapel of Chimes" Quadra at North Park Street Victoria, B.C. EV 3-7511

SANDS "Funeral Chapel of Roses" Fourth Street at Sidney Ave. Sidney, B.C. GR 5-2932

SANDS "Funeral Chapel of Heather" Colwood Corners, Colwood, B.C. GR 8-3821

Hudson's Bay Company
INCORPORATED 2ND MAY 1670

Tuesday Store Hours: 9 a.m. to 5.30 p.m.
Dial EV 5-1311 for quick, courteous service



Bright white shoes for Summer, sleek, pointed, coolly comfortable!
By Baycrest . . .

"Candy" Soft white calf with white textured overlay that adds a lacy look. Sleek pin-point toes and stiletto heels complete the look of Summer smartness. Sizes 5 to 9; AAA-B, collectively. Pair 12.95

"Concerto" Creamy white Bavarian leather features "Spectator-pump" punched trim tip and heel overlay. Three-eyelet styling, slender demi-heel add up to a high-spirited new shoe to waltz you through the Summer. Sizes 5 to 9½; AAAA-B, collectively. Pair 12.95

HUDSON'S BAY COMPANY, women's shoes, fashion floor, 2nd



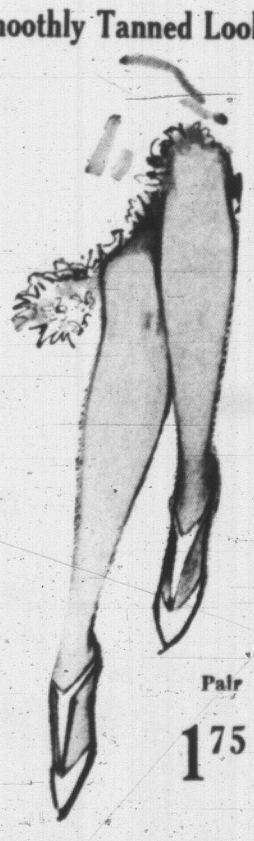
Elasticized Fit-All Drip-Dry Dresses by Marjorie Hamilton

Each 6.95

A wonderful selection of styles: full skirts, short-sleeve and sleeveless, in crisp, daisy-fresh, easy-care cotton, always coolly flattering. Choose from print in pink, blue, tangerine, lime, lilac, mint, lemon, beige and aquamarine. Sizes small, medium and large.

HUDSON'S BAY COMPANY, women's dresses, fashion floor, 2nd

BERKSHIRE Stretch Seam-free Hose for a Smoothly Tanned Look



Pair 1.75

. . . Really new hosiery that stretches to fit, never wrinkles or pulls . . . Seam-free stretch nylons feature demi-toe styling with sheer heel for wear with Summer sandals . . . Sizes A, B, C, for small, medium and tall lengths.

HUDSON'S BAY COMPANY, hosiery, main

Travelling? Take a glamor carryall, The Voyager, in soft Luxan hide that's washable!

Lightweight, easy to carry and really glamorous, "The Voyager" is ideal for holiday travel. Fitted with inside pockets for passport and personal papers, and added plastic container for cosmetics, this handsome carryall comes finished with gold-colored safety clasps on either side. Other leathers: Morocco or boar's hide in smooth or grained finish.

Large size. Each 27.50
Small size. Each 25.00

HUDSON'S BAY COMPANY, accessories, main



Girls' Summer Dresses

A smart little sleeveless dress for Summer . . . button down back, self belt and roll collar. Perky little bow at front of waist. Good size hem. Assorted cotton prints. Sizes 4-6x. 2.98

Others at 3.98

Sleeveless Drip-Dry

Plain colors or prints (peach, blue or pink). In easy-to-care for cotton. Button back. Button-down back, self belt and elastic at back for neater fit. Bow at neck, good hem. Sizes 8-14. 4.98

HUDSON'S BAY COMPANY, children's wear, 3rd

COMING SATURDAY
in the
Victoria Daily Times



FULL COLOR PHOTOS
OF THE
ROYAL FAMILY

Taken by Louis Jacques, WEEKEND MAGAZINE Photographer

Weekend Staff Reporter Louis Jacques had "the most pleasant experience of my life" when he went to Windsor Castle to take pictures of the Royal Family. For a short time that morning Jacques felt as if he was visiting just an ordinary English family. In the coming issue of Weekend Magazine he presents his selection of beautiful color shots, and tells about this memorable picture-taking event.

Be Sure To Get the SATURDAY, JUNE 13, Issue of The TIMES

Victoria Daily Times

VICTORIA, B.C., MONDAY, JUNE 8, 1959



GLIDER CLUB AIRBORNE

It's Smooth Plane Sailing

The Victoria Soaring Club is airborne.

The club's first glider went through its tests with flying colors Sunday at Cassidy Airport, Nanaimo.

The big glider, a two-seater intermediate high performance plane, was launched by a 3,000-foot cable attached to a winch.

"There were no hitches," said Bob Knapp, president. The plane climbed to more than 1,000 feet in height, made a complete circuit of the airfield and came to rest.

The man who took the plane aloft on its test flight was Hal Ford, a 58-year-old English-born glider instructor.

Sunday's meet at Nanaimo brought to an end months of hard work for 13 members of the club who bought a damaged sail plane in Seattle a year ago. They completely rebuilt it with the assistance of the Fairey Aviation Company of Canada.

Mr. Knapp said the club will fly every Sunday.

"With the exception of Mr. Ford, none of our members are yet experienced in flying sail planes," he said. "Once we get the know-how we will be able to fly during the week-days."

Mr. Knapp said the club plans to have the sail plane towed by a powered aircraft to nearby hills where conditions seem to be ideal for soaring.

"We believe that thermal conditions are such in the mountainous part of Vancouver Island that will enable the sail plane to stay aloft for several hours," he said.

GASOLINE - POWERED WINCH winds in cable attached to sail plane, sending it aloft for free flights. Glider can be seen here trying its wings for the first time over Cassidy Airport south of Nanaimo. Winch launches the plane at 60 miles an hour and sends it to an altitude of 1,000 feet.



Victoria Soaring Club sail plane was taken off the ground by Hal Ford, in rear cockpit seat. With him are other members of club who will be coached by the 58-year-old Ford in handling the rebuilt plane. Ford is a former glider instructor from Malaya, now resident here.

TOPICS OF THE DAY

Cincinnati is the latest "recruit" in the legions of cities that have copied Victoria's flower baskets. Elmer Rutehschroer, who is making up the Ohio city's flower baskets, got "pointers" on the baskets during a visit here.

★ ★ ★

Major W. W. Coppinger, RCAMC, of Victoria, now deputy medical officer at Quebec command headquarters, Montreal, will be promoted to the rank of lieutenant-colonel Aug. 1, it was announced today.

He then will be posted to Fort Churchill as commanding officer of the military hospital there.

★ ★ ★

The Canadian Scottish Regiment (Princess Mary's) will perform sunset and retreat ceremonies tonight in front of the Legislative Buildings.

★ ★ ★

A meeting of the Silver Threads Handicraft Club will be held Thursday at 2 p.m. in the Moose Hall, 512 Fort St.

★ ★ ★

A meeting of the Esquimalt council will be held tonight at 7.30 in the Municipal Hall.

★ ★ ★

Annual general meeting of the Victoria Gilbert and Sullivan Operatic Society will be held tonight at 8 in the City Hall Council Chambers. Election of officers for the coming year will take place.

Skies will be mainly cloudy with a few clear periods tonight, but there will be a little more sun Tuesday, according to weatherman William Mackie.

He said there might be occasional light showers on high ground in the district, and that temperatures will range between 50 and 62 degrees. Winds will be light to southwesterly at 15 miles per hour.

★ ★ ★

Dr. Edward English, formerly of Victoria, will give an illustrated talk entitled "Three Views of Sweden" at a meeting of the United Nations Society in the Douglas Building cafeteria, Elliott Street, Wednesday at 8 p.m.

★ ★ ★

Victoria student Patrick Martin, 23, of 758 Humboldt, has graduated from the University of Seattle with a Bachelor of Arts degree in Sociology.

A former pupil at St. Louis College he also received the Loyalty Award for participation and leadership in student activities.

★ ★ ★

Damage estimated at $320 was caused in a two-car collision at Dallas and Wellington Friday, city police reported.

Drivers were identified as Jacob A. Vanzandwyk, 85 Wellington, and Ronald Francis Lawrence, of the Victoria RCMP detachment.

Victoria Horticultural Society will stage the first of two flower shows at the Crystal Garden on June 19 and 20. The second show will be held Sept. 11 and 12.

★ ★ ★

Patrick Joseph McNeill, 3440 Whittier, was fined $250 and his driver's licence was suspended in city police court today when he pleaded guilty to a charge of impaired driving.

★ ★ ★

Ladies' Aid of the Church of Our Lord will hold a strawberry tea and sale of home cooking in the Douglas Room at Hudson's Bay store Wednesday at 2.30 p.m.

★ ★ ★

Mrs. Isabel Hogan, 50, of 590 Agnes, was treated for leg and forehead bruises after a car driven by her husband Norman Henry Hogan was in collision with another car at Glanford and Carey about 8 a.m. today.

Driver of the second car was reported as Sidney John Warren, 1520 Foul Bay.

James Hunter, 18, of 1132 Empress, was treated for a knee injury, and Harold Ford, 16, of the same address, for shoulder, arm and leg injuries received when their car was in collision with one driven by Douglas Mummery, 853 Queens, at Chambers and Fembroke, at 3 a.m. Sunday. Ford was driver of the first car, police said.

★ ★ ★

Louis Kozeght, 155 Clarence, was put on $250 bond for six months' good behavior when sentence was suspended in city police court today on a charge of common assault.

Complainant Joseph Pannoch told the court Kozeght struck him from behind in accosting him on Fort Street May 29 over an altercation involving money.

Pannoch said he was off work for two days while getting treatment for head injury, and as a consequence he lost his job.

★ ★ ★

George Jay Home and School Club will meet at the school Tuesday at 8 p.m. Playing of bingo will follow the business session.

Fast Verdict Promised On Irrigation Fight

Lands Minister Williston today promised an early decision on the appeal of Nanaimo civic properties and recreation commission against granting of a water licence to Recreation Minister Earle Westwood and his brother near Nanaimo.

Evidence provided at an appeal hearing in Mr. Williston's office this morning indicated water drawn off for irrigating the Westwood farm would have little effect on the flow of the Millstone River.

The river flows through Nanaimo's Bowen Park. The civic group suggested the water licence granted the Westwoods would cause drying of the stream in summer.

Water rights branch district engineer Charles Errington said although the stream could dry up, as it did last summer, the normal flow would not be adversely affected between April 1 and June 30, the period when the Westwood farm may draw 60 acre-feet of water.

"It is my conviction there is ample water to the end of June," he stated. He cited figures available for neighboring Hazzam Creek, a similar-sized stream, to prove his point.

Mr. Williston said he did not see how there could be more water in summer months if water was not diverted to irrigation in the spring unless a storage dam was built to regulate the flow. The spring run off would still flow downstream and could not be saved for drier periods.

BORN ON FARM

Mr. Westwood said he was born on the farm in question and could speak with authority on the matter. More sources on his farm into the river than he could ever take out, he said. He could use this water for irrigation but it requires less piping to pump from the Millstone.

He asked Mr. Errington to substantiate that the Westwood application had been handled through normal channels and that the water rights branch decision was based on the merits of the case.

He wanted it made clear that there had been no attempt to use influence of his cabinet position, which he said had been implied.

Mr. Errington agreed.

NONE INJURED AS AIRCRAFT HITS DITCH

A taxiing plane hit a shallow ditch at Patricia Bay airport Saturday, bending its propeller and damaging its undercarriage, but no one was injured.

The aircraft is a provincial government survey plane which carries a three-man crew. The ditch had been dug in connection with a reconstruction project now underway.



A VICTORIA STUDENT led the first-year class of the College of Optometry of Ontario at the University of Toronto when results were announced recently. Brian D. Cox, son of Arthur H. Cox, 2333 Beach Drive, won three scholarships totalling $300 as top student in the first year of a three-year course. Mr. Cox attended Sir James Douglas and Victoria High Schools here, and also went to UBC before going to Toronto.

No Production Cut for B.C. Plywood Plant

Officials of B.C. Forest Products plywood plant here joined with other major B.C. plants in stating today that they will not follow the lead of U.S. firms which announced production cutbacks last week.

The companies said output will continue at full pace. They did not see a weakening in market conditions. B.C. Forest Products vice-president Alex Rankin said from Vancouver, "We have no plans to make changes. It is astonishing the difference that exists in the industry here and in the south."

Although some sales reductions are noticeable among west coast plywood plants in the U.S., home construction needs are still high in Canada.

President Ralph Shaw of MacMillan & Bloedel Ltd. said "it seems that in America they can't get the orders to equal their rate of production."

President John Bene of Western Plywood Company Ltd. said he felt B.C. plants would continue to operate at capacity until the end of the month.

Victoria Daily Times

VICTORIA, B.C., MONDAY, JUNE 8, 1959

Boy, 10, Badly Burned In Gas-Fed Log Blast

'Very Poor Condition' After Shower of Flames

By DAVID COWLISHAW

The 10-year-old son of a German immigrant is in "very poor" condition in St. Joseph's Hospital today after a smouldering log doused with gasoline exploded and showered him with flames near his Saanich home Sunday.

Wolfgang Bradasch, 6052 Bear Hill Road, suffered first and second-degree burns to his hands, arms, face, legs and the front part of his body; third-degree burns to part of his back.

Most of his clothes were scorched off him, in spite of efforts by two brothers to pull him from the blaze.

He was apparently trying to burn out the core of the log to make a boat.

The tragedy came just two days after his 38-year-old mother came home from hospital after giving birth to her seventh child. The father, Willi Bradasch, a 40-year-old welder turned farmer, is in jail awaiting sentence for false pretences in connection with $450 welfare funds.

According to Saanich police and a brother, Helmut, 4, Wolfgang had been working on a felled log about a mile from the rickety frame Bradasch home.

"He was making a boat," Helmut said. "But it wasn't getting along too good so he decided to burn the middle bit out. That's when he got the gasoline."

Wolfgang took the case from a shed on the family's six-acre property used for storing gas and oil for his father's small tractor.

He got a can full, went back through the dense bush and splashed it over the log. Then he set fire to it. He had apparently made an earlier attempt to burn the log core out because it was still smouldering.

Muffled Explosion . . . 'A Screech'

There was a muffled explosion, Helmut said, then "a screech."

It was also heard by a Red Cross nurse at the home to assist Mrs. Bradasch in looking after the new baby.

"And it was a loud screech," she said. "Then Wolfgang came out of the bushes with all his clothes burning. His hands were on fire and his face was scorched.

"Two other brothers, Horst, 8, and Hans-Joachin, 7, said they had tried to pull Wolfgang from the fire and had made him roll over on the ground to put the flames out."

The nurse sent the oldest Bradasch boy, Gerhard, 15½, to a house a mile away to call for police and firemen.

Saanich resuscitator crew attended but was not needed.

The burned lad was taken to St. Joseph's Hospital for emergency treatment.

His father was escorted from city jail to visit him, then returned to custody.

Today the mother, Ilse Bradasch, looked sadly around the green and black wood home. In language that was part English, part German, she said they had been 2½ years in Canada, first in Victoria, the last seven months in Saanich.

"Willi was trying to grow mushrooms," she said between tears. "He couldn't get a job as a welder after he lost the one he had at Yarrows.

Receive $20 Weekly in Welfare

"We have six chickens — they give us eggs. And two goats for milk."

The Red Cross nurse said the family received $20 a week welfare money as their only income.

"We brought them some groceries the other day," she said. "They had only bread for breakfast before, not even a knife to cut it with.

"All this is pretty hard on the mother. Not home more than a couple of days from the hospital and then this happens."

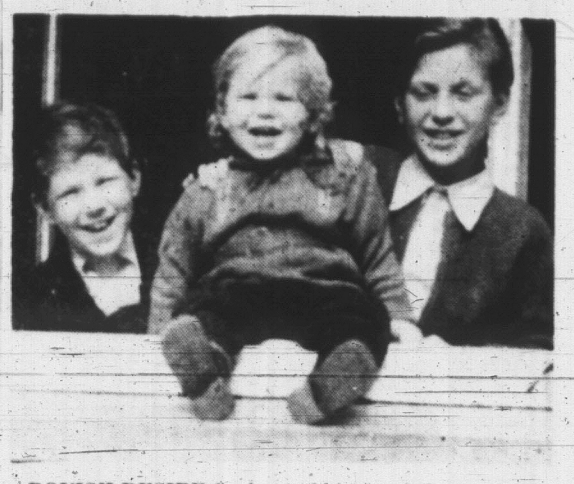
The new baby is a girl, Sylvia. The other Bradasch daughter is Marianne, aged 15 months, presently being cared for by a neighbor.

Outside the kitchen window a collie dog, Duke, romped around the grounds. Rain dripped off apple and cherry trees. In the front of the home an old car stood, mud up to the axles.

The mother, a slim apprehensive woman, clutched her 10-day-old baby and wandered out on the veranda littered with clothes and metal tubs.

A solitary bush of red Inspector Lavergne peonies caught her eye and she stood there, staring at it.

"Everything, all at once," she said quietly, turned and walked back inside the house.



BOYISH DESIRE for boat of his own led to tragedy for 10-year-old Wolfgang Bradasch, pictured at left with two of his six brothers and sisters.

Ex-Victorian Succumbs In Vancouver

Mrs. Catherine Crawford, former resident of Victoria and widow of William Marr Crawford, Empire Stevedoring Co. Ltd. official, died in Vancouver Saturday after an illness of several weeks.

The former Catherine Lawson, she was born in Scotland and married here in 1911. She and her husband built a home on Dallas Road and lived there until 1916, when he became president of the company and moved to Vancouver.

Eventually Mr. Crawford became majority stockholder in the company, and after his death in Vancouver in 1942 Mrs. Crawford continued as a director of the company, and at one time was chairman.

Surviving is a nephew, William Crawford, in Vancouver.

Top Insurancemen Here Tuesday For Conference

Top agents of the New York Life Insurance Co. from all parts of Canada and the United States are coming to Victoria for a three-day meeting in the Empress Hotel starting Tuesday.

Jack Lanigan, manager of the Victoria branch, will attend with top executives of the company in Toronto and New York.

Small Vote Elects Robinson, Watts

Former councillor Fred A. Robinson and John D. Watts Saturday were elected to fill the two vacant seats on Oak Bay council by a mere 17.61 per cent of the municipality's eligible 7,600 voters.

It had been a five-man race, notable only for the apathy of electors which drew the ire of Reeve George Murdoch.

"I'm disgusted," he said today.

"After all, whether there are one or six councillors in the election, they are still representatives of the people and handle $1,500,000 or more a year."

Final count was Mr. Robinson, 785 votes; Mr. Watts, 612; John A. de Bourcier, 586; Norman Pittam, 428, and H. J. F. Rose, 286.

The by-election was necessitated by the resignation of one councillor and temporary property disqualification of Mr. Robinson.

16-Ship Sailpast Here Next Week

The biggest sailpast in the history of the RCN Pacific Command will be seen here Tuesday, June 16.

Sixteen fighting ships will participate.

"There will be six destroyer escorts of the St. Laurent class, each 2,800 tons with 210 officers and men; eight frigates of the Prestonian class, each 1,570 tons with 140 personnel; and two minesweepers, Bay class, each 400 tons with a crew of 40.

The destroyer escorts and frigates will rendezvous at the Swiftsure light ship and steam down the strait at 12½ knots to Race Rocks where they will be joined by the minesweepers at about 11.45 a.m.

They then move off in three column formation towards Victoria and arrive at a point one mile south of Trial Island between 1 and 1.15 p.m. There the course will alter to the west and formation changed for the sailpast to a point a half-mile south of Brotchie Ledge.

The destroyer escorts will lead, followed by the frigates and then the minesweepers.

The impressive spectacle will be easily seen from any waterfront vantage point.

COINCIDENCE

The sailpast will be brought about by a fortunate coincidence as all ships will just "happen" to be in the area at that time.

The destroyer escorts of the Second Canadian Escort Squadron will be returning from Portland, Ore., where they took part in Oregon's centennial observances; three of the eight frigates of the Fourth Canadian Escort Squadron will be returning from Pearl Harbor while the others have been participating in local exercises; the minesweepers will leave Esquimalt harbor for the occasion.

45 MINUTES

It is expected the sailpast will take three-quarters of an hour.

Ships will be destroyer escorts Assiniboine, Fraser, Skeena, Margaree, Saguenay and St. Laurent; frigates Sussexvale, Stettler, Ste. Therese, Beacon Hill, Jonquiere, New Glasgow, New Waterford and Antigonish, and minesweepers Fortune and Cowichan.

NAVAL SHIP MOVEMENTS

Fortune and **Cowichan** return Wednesday at 9 a.m.

New Waterford, Jonquiere and **Antigonish** return June 16.

Sussexvale, Ste. Therse, Beacon Hill, New Glasgow and **Stettler** return June 16.

Assiniboine, St. Laurent, Saguenay, Skeena, Fraser and **Margaree** return June 16.

THE NAVY REGRETS

No Miss Victoria To Rose Festival

Miss Victoria and her two princesses will not be able to take part in the Portland Rose Festival this week.

An invitation from the festival authorities was turned down "with regret" today by Victoria Junior Chamber of Commerce, sponsors of the Miss Victoria contest.

The Jaycees decided they could not afford to pay the girls' expenses but no mention of this was made in the telegram they sent to Portland.

Earlier, it was suggested that Miss Victoria, 19-year-old Vivi Petersen, and her princesses should travel to Portland with the fleet of six RCN destroyer escorts which are taking part in the festival.

The Royal Canadian Navy regretfully turned down this suggestion.

"We could not get clearance from Ottawa to take women on board the ships at such short notice," an RCN spokesman said. "Secondly we could not provide the necessary accommodation in time."

BUS FARE OFFERED

On Saturday Victoria travel agent George Willis offered to donate free bus travel if someone would pay the girls' hotel expenses in Portland.

The Jaycees decided they could not meet these expenses, although acting Mayor Arthur Dowell said the city council would consider footing part of the bill if the Jaycees paid the rest.

"It is a great pity," said Cy Porter, assistant commissioner, Victoria and Island Publicity Bureau. "We should not have to turn down invitations to be represented at an important event like the Portland Festival.

"This is the sort of thing that could only happen in Victoria."

The RCN fleet of six destroyer escorts will be led by HMCS Assiniboine and commanded by Capt. J. C. Pratt, commanding officer of the Assiniboine.

RCN personnel and the Naden Band conducted by commissioned Officer W. Gordon will take part in all major parades.

ASK The TIMES

Q. How did the Metchosin area get its name? F.S.

A. Years ago—date inexact—a whale was stranded there, and cut up by the Indians for blubber. The area and the Indians smelled for some time after and the area was called "smets shosim"—the place of oil." It also means "smelling of oil."

Q. What's Victoria's annual rainfall? To a visitor it seems awfully wet. H.J.J.

A. Annual rainfall averages 27 inches, the same as Brighton, England. It's not so wet; Halifax rainfall per year is 57 inches average, and even Toronto has 32.

Anyone wishing a question answered is invited to send the problem along to The Times. Addressed to "Ask the Times" Editor, questions and answers will be published regularly.

All questions should deal with matters of fact and be of general interest. The Times does not undertake to solve conundrums or legal problems. Nor will it attempt to put a value on old coins, stamps or antiques. These should be submitted to dealers.



SHOPPING GUIDE

Bring Grins From Father . . . On His Own Special Day

By PENNY SAVER

Don't look now, but Father's Day is just around the corner. In fact, it's practically here! June 21 is the day.

There's something special about Father's Day. Maybe because for most of us it's one of the few chances we get to really show Dad just how much we think of him.

A little gift is one of the ways to please him. Especially if it's something small that he's always wanted, but would never really think of getting for himself. Victoria shops are full of little items to lift the spirit of any father—you just have to have your eyes peeled.

Does he have a new camera? Too expensive, you say. Not this one. I've found a first rate box camera, with flash attachement (for professional looking snaps, every time) that costs $5.95—flash unit included.

Fully guaranteed, camera takes 620 film, produces a dozen generous size snaps from each roll.

Is he a pipe smoker?

Special lighters for the pipe smoker have wick on end of an extended stem—puts flame right down into bowl of pipe. Stem is retractable, for regular cigaret lighting when necessary. In handsome case, it has good lighter fluid capacity, for a minimum of refilling.

Take a glance at Dad's old wallet.

Has it definitely seen better days? Why not buy him a new one, for a Father's Day surprise? I know where you will find beauties of genuine Morocco leather, in black or brown, for 98 cents.

Phone me at EV 2-3131 and I'll tell you where the shops are that have these items.

LOUISE DAVIS

ON ETIQUETTE



Louise

Wedding gift exchange:

I gave a very dear friend of long standing a set of every-day dishes for a wedding present. She asked for permission to exchange them. We both went "exchange shopping" and she selected an electric frying pan! The other day she invited my husband and me to her apartment for dinner. One of her first remarks was, "How do you like my new set of every-day dishes which I recently purchased?" Am I wrong in considering this as an affront to my taste?

Louise Davis answers:

I think you are misinterpreting the motive. The bride is a very dear friend of long standing and, on that basis, I think she felt that she knows you well enough to be frank in suggesting an exchange. That in itself is flattering, though a bit disappointing after you had taken pleasure in selecting something you thought she would like. No doubt at the time she felt she needed the frying pan more than she did the china. And perhaps the pattern wasn't exactly what she liked, which is understandable, for some people have definite likes and dislikes. I think that as time went on she decided she wanted some china after all, so got it. Something tells me that when you went there for dinner she forgot for the moment about your original gift, and, if she remembered it afterwards, she must have been a very embarrassed and upset young woman for making such a tactless remark, even unwittingly. I would be charitable about this if I were you. Friendships like yours have been well tested and I would make allowances for this episode, which I am certain is no cause for offence. In a way it was unfortunate, but I can see how such a thing can happen. I am sure that your friend would be sick at heart if she had any idea that you were offended.

THE BETTER HALF by Bob Barnes



"Don't you feel well this morning, dear? . . . Your fingers seem pale."

TODAY'S RECIPE

HOT CHEESE TARTLETS

One egg white, ⅛ teaspoon salt, ½ cup grated Canadian cheddar cheese, 1½ teaspoons grated onion, ½ teaspoon Worcestershire sauce, ¼ teaspoon paprika, ¼ teaspoon mustard, 4 dozen baked small tart shells.

Beat egg white and salt until stiff. Fold in remaining ingredients. Fill tart shells with mixture. Bake in a very hot oven (450 degrees F.) about 10 minutes.

Makes 4 dozen.

CLUB CALENDAR

Ladies' Auxiliary to Britannia Branch No. 7, Canadian Legion, Tuesday, 7.45 p.m., Blanshard Street auditorium.

Spadea's International Designer Pattern



A designer who got his reputation in wonderfully styled sportswear, Emilio Pucci displays real engineering skill in this ensemble for the diminutive woman. The simple sheath dress has a clever handling of buttoned-through tabs. The little jacket is lined and can be worn on either side. Select your correct size from this chart.

Sizes	Bust	Waist	Hips	Length from nape of Neck to Waist
10-d	34	25	35 inches	16 inches
12-d	35	26	36 inches	16¼ inches
14-d	36½	27½	37½ inches	16½ inches
16-d	38	29	39 inches	16¾ inches
18-d	40	31	41 inches	17 inches

Size 12-d requires 4⅛ yards of 39-inch material for dress and jacket and 1⅜ yards of 39-inch material for lining.

To order Pattern No. S-266-d, state size, send $1.25. For new Jumbo 144-page International Designer Pattern Book B-C, send $1.25. Address SPADEA, c/o Norman Hartnell (Canada) Limited, 214 Main Street, Toronto 13, Ont. Please allow two weeks for delivery.

(Next week look for an International Designer Pattern by Victor Steibel.)

DEAR ABBY . . .

Put Your Faith in Your Husband!

By ABIGAIL VAN BUREN



DEAR ABBY: My husband is a milkman and I am expecting our fifth child. My sister-in-law told me that there's a lady on his route who is just wild for him. She answers the door in her shorty nightgown and he has a key to her back door and comes in and puts the milk in her refrigerator. It's only two quarts. I asked my husband about this. He said it's all true but this woman is a little unbalanced; and if he were going to play foot-loose and fancy-free, she'd be the last on his list. I am very upset over this. Can I trust my husband? UPSET.

DEAR UPSET: Of coufse, you can trust your husband! It's your sister-in-law you've got to watch out for.

★ ★ ★

DEAR ABBY: We aren't the kind of parents who impose on our children but we get lonesome for them and our grandchildren and drive out to see them about once a month. We call first. We live in the country about 65 miles from them. I know my daughter-in-law has lots of work to do, but wouldn't you think she'd prepare a little something to feed us when she knows we are coming? Four times now we sat and she never offered us a cup of coffee or a cracker. Pa has an ulcer, and he had to ask her for a glass of milk. My son jumps all over us if we say anything against his wife. Pa says next time we are bringing sandwiches and a thermos of milk. Would it be insulting? MA.

DEAR MA: Parents should not have to pack a lunch when visiting their children. Your daughter-in-law is ignorant and lazy, and your son is no better. Limit your visit to a brief stay, and plan to eat elsewhere.

★ ★ ★

DEAR ABBY: Many people write in to your column and criticize kids for going steady. "Going steady" is just going with one person instead of many, but if a girl gets into trouble she blames it on going steady. There are lots of kids who go steady and never get into trouble. I would much rather go with one decent boy all the time than to go out with a lot of bums. Thanks for letting me get my two cents' worth in.

GOING STEADY.

DEAR GOING: How about going with a lot of decent boys instead of just one? Limiting yourself to one boy only (even a decent one) can lead to a dangerous cozy relationship. "Nice" girls frequently get into trouble with "decent" boys when the heart rules the head.

★ ★ ★

For your copy of What Every Teenager Wants to Know, send 25 cents and a large, self-addressed, stamped envelope to ABBY in care of this newspaper.

★ ★ ★

For a personal reply, write to ABBY in care of this paper. Enclose a self-addressed, stamped envelope.

Soroptimist Club, Greater Victoria, installation dinner, Wednesday, 6.30 p.m.

DEAF! Read Humphrey Golby's message from the Beltone Hearing Aid Co., published every day under Announcements, in this newspaper.
Northern Audio Company
222 Scollard Building

B.C. ELECTRIC LIGHT AND TELEPHONE BILLS PAYABLE AT BOTH PLACES
McCall Davey Drug Co.
Reliable Prescription Service
1460 Douglas, Opp. City Hall
EV 2-3831 or EV 2-3615
Shelbourne Drug Store
Corner Hillside and Shelbourne
Phone EV 4-8106
Free Delivery Service

WHY GROW OLD?

By JOSEPHINE LOWMAN

Relax, Let Yourself Go— Vacation From Routine

This is the time of year when we all get an itching foot, when new places and faces and experiences beckon so enticingly. Even if we do not plan to leave home, we have an urge for a change of pace, a wish to forget all responsibilities for a while and do what we feel like at the moment, for a lot of moments.

Relaxation is a delightful and necessary companion to prolonged youthfulness and to best physical, mental and emotional vigor. It is not healthful to go round and round in our squirrel cages of daily routine for too long without escaping for a bigger view and more emotional and mental stimulation. This change is also beneficial to health.

We do not become exhausted because of the work we do, but because of the strains and pressures, the hurry and worry which go along with it. Actually, fascinating work and eager interest in a job to be done have kept many men and women alive for years longer than their doctors thought possible.

Yet men and women sometimes take themselves and their jobs so seriously that they fail to give themselves the essential breaks. Men may go for years without a vacation feeling they do not have time for one or cannot leave their work only to be removed from the daily scene by a serious or long illness. When this happens they find that they are not indispensable and that it was foolish to have treated themselves in this way. In the long run it isn't even good for the career.

A woman may be so conscientious about her house and her children that she cannot leave them for an afternoon, to say nothing of a week or so, even when they are left in the best hands.

People were not meant to live in such a manner, fenced in and heckled by duties and responsibilities from morning to night, day after day and year after year.

For the good of your health, for the good of your happiness, for the good of your career, whether it be in the home or in an office, take some kind of a vacation this year!

If you would like to have my leaflet "Tricks in Camping" send a stamped, self-addressed envelope with your request for leaflet No. 69 to Josephine Lowman in care of this newspaper.

Sale—A rummage sale will be held by the Junior Auxiliary to B.C. Protestant Orphanage. This was announced at a recent meeting of group. Sale will be held next Friday at 7 p.m. at 1322 Government Street. Anyone contributing rummage should contact Mrs. J. Bulmer, EV 2-0078. Also discussed was a summer outing for the children to be held in June.

Does Your Figure Look Good Like a Silhouette Should?



Take heed of this phrase ungrammatical,
Look into our course economical,
Call Now, Don't Dilay—
See how Little you pay,
To enjoy your new Figure, Symmetrical!

JUNE SPECIAL
$6.00 Per Month
For the Next 25 Members Joining . . . for a course individually designed just for you!

3 MONTHS FREE
If We Fail to Get the Following Results in 60 Days:
OVERWEIGHT: Lose 15 pounds, 3 inches off hips and waist, 1 inch off ankles.
UNDERWEIGHT: Add 2 inches to bustline, improve posture and reproportion body measurements.

No Extra Charge for:
• Steam Cabinets • Sun Lamps
• Mechanical Massage

Silhouette FIGURE-FORM INTERNATIONAL
FOR FREE TRIAL Call EV 5-6755 TODAY
Hours: 10 to 10 Daily Except Sundays
VICTORIA: 1315 GOVERNMENT STREET — EV 5-6755
VANCOUVER: 2405 West Broadway — RE 6-9888
BURNABY: 6493 Bonsor Ave. — HE 4-2401
WEST VAN.: 1731 Marine Drive — WA 2-9167

EATON'S Mayfair SALON



so blooming pretty...our Blossom Cut

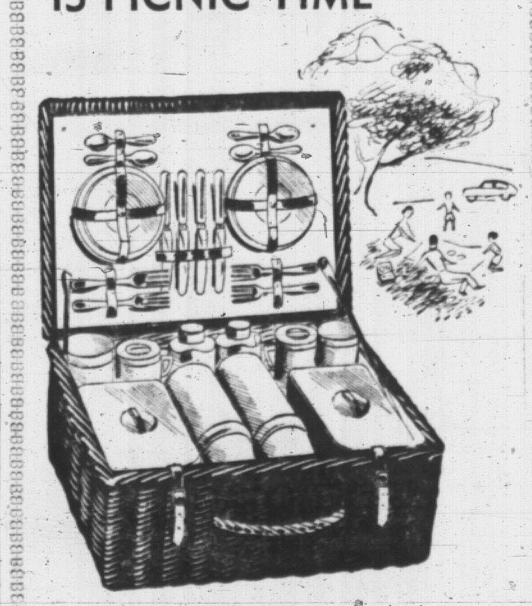


Delightfully care-free, feminine hairdos are in flower. Pick one . . . have it pruned, petalled and permanented by our experts for a perennially pretty Spring-into-Summer look.

Make your appointment today.

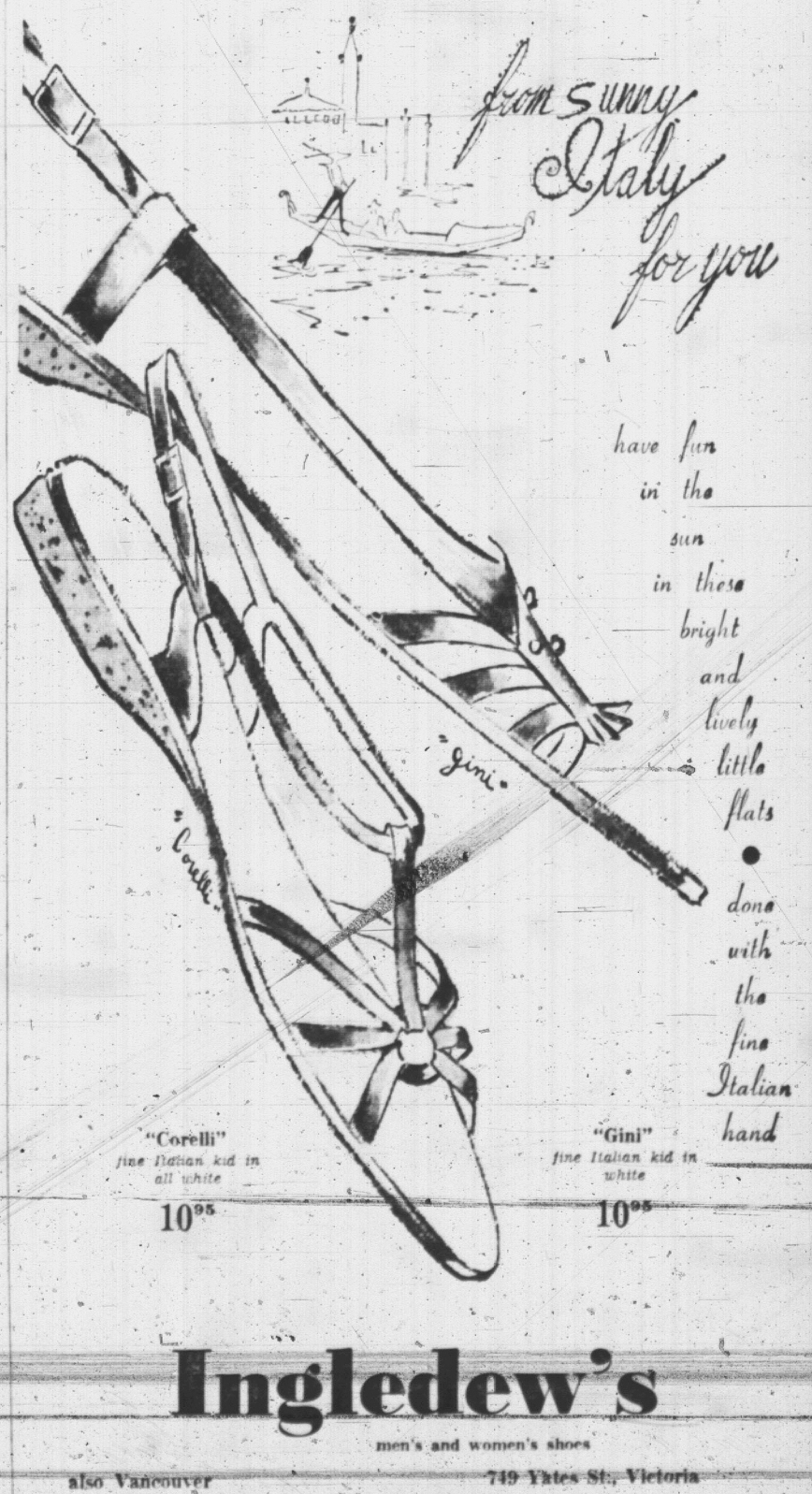
You May Use Your EATON Charge Account.
EATON'S—Mayfair Beauty Salon, Fifth Floor, Phone EV-2-7141

IT'S FROM BIRKS
SUMMER TIME IS PICNIC TIME



Birks have just received a large and varied shipment of completely fitted
Picnic Outfits from England
Completely fitted as illustrated to fulfill your every need for the outdoor season.
2-Person Sets, from $13.50 to $22.50
4-Person Sets, from $16.95 to $51.50
6-Person Sets, from $38.50 to $59.50
BIRKS JEWELLERS
706-708 Yates St.
Phone EV 2-4241

charge accounts invited



Ingledew's
men's and women's shoes
also Vancouver
749 Yates St., Victoria



At a special ceremony following commissioning of HMCS Terra Nova at Victoria Machinery Depot, Saturday afternoon, Commander W. H. Wilson, DSC, CD, RCN, presented plaques with the ship's badge to the three feminine members of the commissioning party, from the left, Mrs. George Pearkes, wife of the Minister of National Defence, Mrs. Harold Husband, wife of the VMD president, and Mrs. J. C. Hibbard, who had christened the ship.

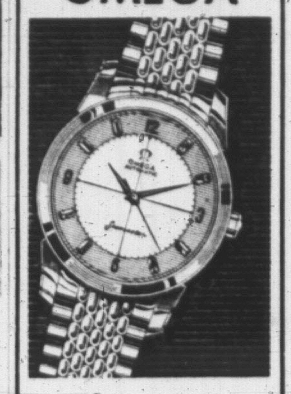


Among special guests who inspected the ship following the commissioning and then went on to a reception in the VMD offices were, from the left, Miss Marilyn Taylor, Mrs. Drummond Taylor and Mrs. H. S. Hammill. Miss Taylor's hat, a Paoli model straw from Italy, came in for much admiration. This attractive young lady, who completed training at Victoria College this year was announcing excitedly that she had just been assigned to her first teaching position in a school.



Capt. J. C. Pratt, commanding officer in HMCS Assiniboine and Mrs. Pratt, and Capt. J. C. Gray of the Flag Officer's staff in HMC Dockyard, and Mrs. Gray were guests at the commissioning. Capt. Pratt will bring Her Majesty the Queen and Prince Philip from Vancouver to Nanaimo in HMCS Assiniboine in July. (Photos by Jorgen Svenesen).

For personal pride, and Swiss precision—
OMEGA



Seamaster

Superwaterproof to a depth of 200 feet, the world famous self-winding Seamaster is unconditionally guaranteed.

Model shown above is E-412 in stainless steel, $145.00; in 14k yellow gold top, stainless steel back, $155.00. Also available in manual wind at $99.50.

Other models from $69.50
UNCONDITIONALLY GUARANTEED AND INSURED

EASY TERMS
No Carrying Charges

ROSE'S LTD
JEWELERS
1317 DOUGLAS ST.

NEWSPAPER ADVERTISING STIMULATES BUYING

BETWEEN OURSELVES

Girl Fridays Loom Bright In Story of Woman's Page

By ELIZABETH FORBES

This is a day of remembering for Times staffers. The more years individual members have had with the paper the more memories. They blend into a colorful tapestry where faces of those who have worked with us appear clearly etched in the pattern.



Elizabeth Forbes

My memories for the past 14 years, at least, centre in the women's department of the Times, and around the clever and pretty young girls who have worked with me since I became editor.

Each one played a part, however brief, in the story of this newspaper. Each one took a pride in her work. Each one gave unstintedly in time and talent, to bring added prestige and popularity to this department.

Fair-haired, blue-eyed Marge McDougall handled the women's pages alone around the end of the Second World War. When she talked of getting married I was drafted from the advertising department to take her place. We worked together for about a year. Then Marge became Mrs. George Young. George was a well-known photographer with one of the Vancouver dailies and the Youngs lived in that city for several years. Today you'll find them on Salt Spring Island, raising chickens and sheep.

My next assistant was a quick moving, quick thinking young lass named Marguerite Hancock, ("Maggie" to the staff).

She had been a messenger in the editorial department for a year. Wide-eyed and eager, she was filled with a dream of being a reporter. Nothing was too hard for Maggie. She'd tackle any assignment and she'd do a good job.

I had her for another year. Then she changed her name to Mrs. Ronney Dalziel.

Today, Mr. and Mrs. Dalziel have an attractive home just outside New Westminster and two darling youngsters, Ronney and Robin. "Maggie" is still doing a good job only now it's as wife and mother.

Marriage Ends Career

Next came Maureen Stuart Yates, descendant of a pioneer Victoria family and fresh out of University of British Columbia, with a Bachelor of Arts degree.

Maureen assured me she did not intend to get married "for years" and I heaved a sigh of relief. It was short-lived, however, for it wasn't long until a tall, fair-haired youth with blue eyes and ingratiating smile, was appearing quite regularly in our office door.

At the end of a year, Maureen became Mrs. Jack Duffus and went off to Ottawa to live. While Jack took a professorship at Carlton College, Maureen joined the women's department of the Ottawa Citizen. She gave this work up when Jack received a fellowship at Oxford.

Dr. Duffus joined the staff of Pacific Naval Laboratory at Esquimalt. Maureen has continued to keep up her newspaper work by substituting when extra help is needed on the women's department but her main interest today is centred around her home and her young son, Robert John.

Dawn Van Norman followed Maureen. I made the bad mistake of sending her to get a story from the representative of a United States airline company, who was in the city to interview good-looking girls for stewardess jobs.

I lost an assistant. The airlines gained a very attractive stewardess.

Dawn eventually married a pilot and was grounded. Today, she is working in an airlines office in Seattle.

Florence Larinde followed Dawn. Tall, with olive skin, brown eyes and black hair, "Flo" was the darling of the office. She had a particularly droll sense of humor and it found an outlet when she took on the assignment of writing our first "Penny Saver" columns.

Flo had a yearning to see something of the world and when Maureen Duffus left the Ottawa Citizen, she applied for the job and got it. Soon she was one of their women editors. She met Herb Taylor in Ottawa, a clever young photographer with the Canadian Films Board. They were married and since then she has travelled with her husband on assignment to many out-of-the-way places in Canada, to the British Isles and to Europe.

Baby son Laurence was born in England this year. Now the young family is back in Ottawa and preparing to go to Indonesia where Herb has been assigned to do work in audio visual aid with the Colombo Plan.

Red Hair and Black Hair

Kitty Dixon came to the women's department when Florence went to Ottawa and, because the department was growing and a second assistant was needed, Terry French moved in, too.

Kit was red-headed, Terry had black hair. Both loved singing and in their off hours were to be found either striving for parts in Gilbert and Sullivan productions or for good adjudications in musical festivals.

We were a threesome for a year, then Terry decided to spend some time abroad. In the same breath Kitty was accepted for Theatre Under the Stars in Vancouver.

So, for a matter of five months I lost my regular assistants and gained two charming substitutes, Dee Lavoie and Anne Mayhew.

Dee had been in newspaper work—in Victoria and in London, Eng.—for several years. She had all the qualifications for a newspaperwoman but she wanted to be a librarian.

When she left us at the end of summer, 1957, she went back to Victoria College. In September she receives her BA degree at University of British Columbia.

Anne Mayhew, on the other hand, was fresh out of Oak Bay High School and she dreamed of journalism as a career.

Today, a top student at Victoria College and with many special awards to her credit, Anne has changed to clinical psychology. She will enter McGill University in September.

A summer with TUTS didn't give Kitty Dixon any great desire for theatre lights. She came back to The Times women's department and was with us for another year. Then she went off with a group of girls to see Europe.

Today she is on the staff of The London Daily Express—and making good at it.

When Terry French returned to Victoria, she continued her writing in the advertising department of the T. Eaton Company and her singing career with G and S.

My current assistants, Judy Nicholson and Marie Milburn, young and enthusiastic, bring the count to 11. One other makes it an even dozen—fashion editor Nona Damaske. Her column, "In Step With Style," was born over a luncheon table in Oak Bay Beach Hotel five years ago. "I can't write," Nona told me, "but I'll try . . ."

Today, Nona's column is watched and read and followed by hundreds of clothes-conscious Victoria women.

Twelve assistants in 14 years. I salute each one of them!

And I want them to know that today, in my remembering, I am thinking of them!

Women



WORLD TRAVELLER

Mrs. C. Klein, Duncan, B.C., was photographed last Friday boarding flight 302 bound for Amsterdam. Here she checks arrival times with CPA ground hostess Freia von Wedel. From Amsterdam, Mrs. Klein will continue to Tel Aviv, where she is going to visit her mother, Mrs. E. Arnheim. Mrs. Klein has made this trip every year for the past eight years.

OF PERSONAL INTEREST

'Down Under'

DUNCAN — Mr. and Mrs. James Cooper of Victoria, the son-in-law and daughter of Mr. and Mrs. Arthur West of Duncan, left today for Australia where they will join their son and make their future home. They will sail for Australia on the Orsova.

Eastern Visit

Mrs. R. E. Culverwell, Admirals Road, left for Prince Edward Island recently, where she will visit her daughter Mrs. E. Tomkins and family. Mrs. Culverwell will be away for three months.

Before Trip

Spending a week in the city is Mrs. Eric Woodburn, Prince George. Mrs. Woodburn is the house guest of Mr. and Mrs. Gordon Cameron at their Runnymede Avenue home until next Friday. She will travel to Vancouver and spend several weeks there before she leaves on a three-month trip overseas via the Panama. At the end of September Mrs. Woodburn will return to her home in Prince George.

Princess Alexandra Lodge, Daughters of England, Wednesday, Orange Hall, 7.30 p.m.

DON'T LET THE LOW PRICE FOOL YOU!
New Hi-Gloss AEROWAX is double-rich in wax.
SCUFF it! SPILL on it!
Just damp mop and it's shine's still there!
ONLY 49¢ YOU SAVE 20¢
AEROWAX
No Rubbing FLOOR WAX

OF PERSONAL INTEREST

On Way South

Mr. and Mrs. Leon Eldridge and their three children who have been visiting Mrs. Eldridge's parents, Mr. and Mrs. Archie MacKinnon here, have left again for their home in Tracy, Calif.

Wedding Guests

Guests attending the wedding Saturday evening of Miss Deanne Jean Bossom and Mr. Roy Stanley Blevins included Miss Sandra Musgreave, North Vancouver; Mr. and Mrs. L. Walton of Vancouver and Mr. and Mrs. A. Patterson and family of Port Alberni.

Commissioning

Mrs. Laughlin M. Hughes came by air from Kingston, Ont., for the commissioning on Saturday of HMCS Terra Nova. She attended the ceremony with her brother and sister-in-law, Mr. and Mrs. Gray. Mrs. Hughes is the former Miss Betty Gray of this city.

Mr. and Mrs. Nicolas van der Vliet and their son Nick came from Kelowna for the commission ceremony. Mrs. van der Vliet and Mrs. Harold Husband, wife of the president of the Victoria Machinery Depot, are sisters.

Baby Shower

A surprise baby shower was held recently for Mrs. Joan Reed by Mrs. Eleanor Pachal, at the Superior Street home of her mother, Mrs. N. Wickett. After being presented with a novelty corsage, Mrs. Reed opened gifts which were held in a decorated basket. Guests included Mrs. H. Ashby, Mrs. M. Dunk, Mrs. M. Cameron, Mrs. M. Horton, Mrs. P. Hunt, Mrs. R. Lloyd, Mrs. M. Minty, Mrs. I. Michaud, Mrs. N. Wickett, Mrs. M. Rasmussen, Mrs. N. Clark, Mrs. P. Renison, Miss E. Wickett, Miss Joyce Coe, Miss J. Wasney, Miss A. Rolph and Miss H. McKinnon.

CLUB CALENDAR

Women's Auxiliary, Family and Children's Service, dessert party, home Mrs. Garth Griffiths, 3075 Southdowne Road, 7.30 p.m. Wednesday.

Ladies' Aid of Church of Our Lord, strawberry tea; Hudson's Bay Douglas room, Wednesday, 2.30 to 4.30 p.m. home cooking sale.

Esquimalt Golden Age Club, garden party, Wednesday, 2 p.m. home Mrs. R. McVie, 922 Lyall Street.

St. John Ambulance

Monday — Victoria Nursing Division No. 61 at 8 p.m.; Mrs. M. Bell, superintendent. Oak Bay Nursing Cadets No. 176C at 6.30 p.m.; Mrs. W. Bennett, area cadet officer. Pemberton 254C at 6.30 p.m.; Mrs. D. Moore, RN, superintendent. B.C. Electric Division No. 254 at 8 p.m.; S. Blanchard, superintendent.

SEE THEM TODAY!
Canada's Newest Watches

"The ARDAY"



Now you can buy a watch with style and dependability at a price you can afford. Fully guaranteed.

MEN'S 17-JEWEL . . . waterproof, shockproof, anti-magnetic and unbreakable crystal.

LADIES' HIGH-STYLE 17-JEWEL with unbreakable crystal.

ONE PRICE $12.95

With Expansion Band $15.95

Convenient Terms Without Carrying Charges

F. W. Francis Ltd.
Kitty Corner from The Bay
1684 DOUGLAS ST. PHONE EV 4-7611

let NEW METHOD'S Sanitone Cotton Clinic keep your summer cottons Blooming!



Today's high-style cottons *need* and *deserve professional care* which even the most careful home laundering just can't provide. Our Sanitone Cotton Clinic features the know-how, the equipment, the pressing and special finishes to keep them looking their stylish best, through cleaning after cleaning. So why take chances?

Send your fine cottons to us for Cotton Clinic care.

One trial will convince you. Call for Service today.

SANITONE STYLE-SET® is an exclusive feature of our Cotton Clinic. Puts back the store-crisp look and feel that keeps cottons looking just like new!

- Colors stay flower-fresh . . . white retains its sparkle.
- Fabrics stay tissue-crisp . . . look and feel like new.
- Trim stays perky and new-looking . . . bows and buttons safe.
- Our expert press restores drape . . . avoids that home-ironed shine.

DIAL EV 4-8166 FOR INSTANT HOME PICKUP

IN VICTORIA New Method IS BEST! Dial EV-4-8166

or leave it at

712 VIEW ST. or 1015 NORTH PARK
(Just Above Douglas) (Plenty of Parking)

Laundry
Dry Cleaning
Fur Storage

VICTORIA OFFICE
TELEPHONE EV 2-3131

CLASSIFIED WANT ADS

DUNCAN BUREAU
TELEPHONE 1600

SUBSCRIPTION RATES

Wherever carrier service is maintained, $2.00 per month.

Single copy sales price, 10 cents daily, 15 cents Saturday.

By mail, Canada, Great Britain, Yukon Territory, one year, $18.00; six months, $10.00; three months, $5.00; single month, $2.00. Australia, month, $2.50. U.S.A., month, $2.00. Foreign, $3.00 per month. (Week end) Saturday only, Canada, $5.00 per year; U.S.A., $5.50 per year. Australia, $6.50 per year. Foreign, $7.00 per year.

Authorized as second class mail, Post Office Department, Ottawa.

CLASSIFIED RATES

13c per line per day; 6c per line for three days, $1.00 per line for six days, $2.70 per line for the month (26 days). Above rates apply to consecutive insertions. Minimum advertisement two lines only. Contract rates on application.

Birth notices $1.25 per insertion.

Marriages, In Memoriam Notices, Cards of Thanks, not exceeding 12 lines, $1.75 per insertion. Each additional line 17c daily.

Deaths, Funeral Notices, not exceeding 12 lines, $1.75 first insertion and $1.25 subsequent insertions. Each additional line 17c daily.

TERMS OF PUBLICATION

In the event of an error occuring, the liability of Victoria Press Ltd. shall not exceed the charge for the space actually occupied by the item in question.

The Victoria Press Ltd. shall not be liable for non-insertion of any advertisement beyond the amount paid for such advertisement.

All claims of error in publication shall be made within 12 hours thereafter and if not, shall not be considered. No claim will be allowed for more than one incorrect insertion nor for errors not affecting the value of the advertisement.

All advertising copy will be subject to the approval of the Victoria Press Ltd., who reserve the right in its sole discretion to classify, reject or insert copy furnished.

DUNCAN BUREAU
30 Kenneth Street, Post Office Box 182. Telephone Duncan 1600.

Eastern Canada representative: W. H. Austin & Co., 15 Toronto Street, Toronto, Ont.

United States representative: Cresmer & Woodward Canadian Division.

Member of Audit Bureau of Circulations.

Replies to private box numbers may only be obtained from the downtown office of Victoria Press Ltd., at 1215 Broad Street, and at the Duncan bureau, 30 Kenneth Street.

1 BIRTHS

MOILLIET—Born to Lieut. and Mrs. D. Moilliet, a son, Deric, June 1, 1959, at H.M.C.S. Cornwallis, Nova Scotia.

2 ENGAGEMENTS

YARROW — STUART-TAYLOR. The engagement is announced and a quiet wedding will take place shortly between Hope, widow of the late Norman Alfred Yarrow, and Sir Eric Stuart-Taylor (bart.), CBE, of Cheltenham, Gloucestershire, England.

3 MARRIAGES

GITTINS-DONALDSON. The marriage is announced of John Ralph Gittins, only son of Mr. and Mrs. Walter Gittins of 1863 Gonzales Ave., Victoria, B.C., and Ailsa Marianne Donaldson, only daughter of Mr. and Mrs. Clare Donaldson of Vancouver, B.C., and Lethbridge, Alta. The ceremony took place in Vancouver, B.C., on June 3, 1959.

STEWART - McDONALD. Mr. and Mrs. Peter McDonald, 245 Russell Street, wish to announce the marriage of their daughter, Phyllis, to Mr. Charles B. Stewart, son of Mrs. B. F. Stewart, 936 Niagara Street, and the late Mr. Stewart. The wedding took place in the Queen of Peace Church on Saturday, June 6, 1959, at 3 p.m., Rev. Father L. McLellan officiating.

5 DEATHS

ADAMS. At Rest Haven Hospital on June 7, 1959, John Thomas Adams, aged 66 years, born in St. John's, Newfoundland, and a resident of Sidney, B.C., for the past 8 years, residing at 772 7th Street. Victoria, B.C. Survived by his wife, Louise, at home; his daughter, Mrs. A. W. (Florence) Williams of Denver, Colorado; three sons, Pastor George D., of Saskatoon, Sask., Ceron F., of Nashville, Tenn., Wallace M., of Victoria, B.C.; three brothers, James, Harold, Edgar, George and Charles, all of St. John's, Newfoundland; five sisters, Elizabeth Trenchard and Jessie Perry, of St. John's, Newfoundland, Isabelle Cheeseman, of Halifax, N.S., Beatrice Runyan, of Toronto, and Lillian of Ontario; also 8 grandchildren. Funeral services will be held in the Sands Mortuary Limited, Memorial Chapel of Crimes, on Wednesday, June 10, 1959, at 2:30 p.m., Canon S. J. Wickens officiating. Interment in the Hatley Memorial Gardens.

GRIFFITH. Sincere thanks are extended to our dear Mum, Jack, who passed away June 13, 1953.

We who loved you sadly miss you
As it dawns another year.
In our lonely hours of thinking
Thoughts of you are always near.

—Always remembered by Mum, Sister Frances, George and family.

HAYWARD. In loving memory of dear Jack, a devoted husband, father and poppa, who fell asleep suddenly June 8, 1949.

Cherished memories never die,
As years pass on and days go by.
Deep in our hearts a memory is kept
Of one we loved and never forget.

In memory's garden we meet

—Loving and remembered by his wife, Vera, and daughters Heather, Diane and Juanita.

GRIFFIN. On June 6, 1959, in Victoria, Rebecca Elizabeth Griffin, of 3130 Davis Street, husband of Bessie Kent, England, and a resident here for the past 50 years. She leaves her husband, Clifford Elton Griffin, at the residence, two daughters, Mrs. F. A. Rudd and Mrs. George (Gwen) Lohr, both of Victoria, five grandchildren, two sisters, Mrs. R. (Margaret) Mrs. F. (Alice) Dickinson, Mrs. Irene Fennell, all of Victoria, Mrs. D. (Ethel) Bush of West Vancouver and Mrs. Violet De Witt of San Bernardino, Calif., five brothers, Arthur Coles, Stanley Coles, Alex Coles and Norman Coles, all of Victoria, also William Coles in England. Funeral services will be held in McCall Bros.' Floral Funeral Chapel on Tuesday, June 9 at 1:15 p.m., Rev. Canon R. Willis officiating. Interment in Hatley Memorial Gardens.

10 FUNERAL DIRECTORS

Thomson & Irving
FUNERAL CHAPEL
Est. 1911 (Formerly of Winnipeg)
Dignified, Courteous Service at Moderate Cost
PRE NEED AT NEED
SHIPMENTS
1825 Quadra St. Phone EV 4-2612

HAYWARD'S
B.C. FUNERAL SERVICE LTD.
ESTABLISHED 1867
734 BROUGHTON ST. EV 3-5614

INDEX TO WANT AD HEADINGS

Classification	No.	Classification	No.	Classification	No.
Acreage for Sale and Wanted	136	Florists	12	Personals	39
Announcements	14	Flats and Apts. Wanted	130	Professional Services	23
Auto Repairs and Service	108	Foreign Import and Sports Cars	101	Personal Loans	146
Auto Body and Painting	109	Fuel	90	Pets	90
Births	1	Funerals	6	Property Wanted	133
Boats and Marine	80	Funeral Directors	10	Property for Sale	134
Business Personals	40	Furniture	6	Room and Board	126
Business Opps.	143	Garden Supplies	74	Rooms to Rent	127
Business Services	36	Hairdressers and Courses to Rent	13	Rooms Wanted	128
Card of Thanks	8	Hotels	178	Situations Wanted Male	29
Cars for Sale	100	Housekeeping Rooms to Rent	125	Situations Wanted Female	30
Auto Financing and Insurance	110	Housekeeping Rooms Wanted	126	Vacation Guide and Summer Resorts	118
Cars and Trucks Wanted	112	Houses to Rent	132	Equipment and Agents	72
Coming Events	15	Houses Wanted to Rent	134	Swaps	84
Country Homes and Properties	151	Houses for Sale	150	Teachers Wanted	27
Cottages and Campsites	111	In Memoriam	9	Timber	81
Dancing	43	Listings Cancelled	149	Trailer and Trailer Camps	111
Deaths	5	Listings Wanted	148	Trucks	106
Education	42	Lost and Found	20	Wanted Male Help	21
Engagements	2	Marriages	3	Wanted Female Help	25
Exchange Real Estate	147	Miscellaneous to Rent	135	Wanted to Borrow	82
Farms for Sale and Wanted	158	Miscellaneous for Sale	85	Wanted to Buy	142
Flats and Apts to Rent Furnished	128	Miscellaneous Wanted	86	Wanted to Rent	122
Flats, Apts. Rent Unfurnished	129	Monumental Works	11	Miscellaneous	18
		Mortgage Loans	141		

10 FUNERAL DIRECTORS

Three Funeral Chapels dedicated to Thoughtful and Understanding Service

SANDS
MORTUARY LIMITED
Memorial Chapel of Chimes
Quadra Street at North Park Street
Victoria, B.C. EV 3-7511

SANDS
FUNERAL CHAPEL OF ROSES
Fourth Street at Sidney Avenue
Sidney, B.C. GR 5-2932

SANDS
FUNERAL CHAPEL OF HEATHER
Colwood Corners, Colwood, B.C.
GR 8-3821

McCALL BROS.
"The Floral Funeral Chapel"
A background of dependability to exactly the service you would choose.
1400 VANCOUVER STREET
EV 5-4465 66

CHAPLIN'S FUNERAL CHAPEL
Kindness Courtesy Service
950 Quadra Street EV 4-5512

11 MONUMENTAL

MORTIMER'S
MONUMENTAL WORKS
ESTABLISHED 1877
"The Finest in Craftsmanship"
633 David St. EV 3-6121

STEWART MONUMENTAL WORKS Ltd. Monuments since 1896. 1402 May Street. EV 4-3452

VICTORIA MONUMENT LIMITED
"Memorials of Distinction"
1091 DOUGLAS ST. EV 2-5834

12 FLORISTS

The Posy Shop
IF IT'S DONE WITH FLOWERS
WE DO IT"
623 Fort St. EV 5-2475

BROWN'S THE FLORIST
FLOWERS FOR EVERY OCCASION
618 VIEW STREET
EV 4-6612 EV 4-5511
N-203 EV 4-3521

CEMETERY PLOT $70—IN HATley Memorial Gardens. EV 5-5636.

13 CEMETERIES AND BURIAL PARKS

Royal Oak Burial Park
MUNICIPALLY OPERATED
Future need plots on credit. Up to 90% refund if not required. Call GR 9-2213 for further information.

14 ANNOUNCEMENTS

THE SHAWNIGAN BEACH
SHAWNIGAN LAKE
Rates to end of June from $13 a day for two, incl. all meals, afternoon tea, use of rowboats, tennis court, mashie golf course. Less for weekly. Luncheon and dinner served daily in Lakeview dining room. Write for free colored booklet to Denis C. Hurley. Phone Cobble Hill 48.

DON'T BUY A CAR INVEST IN A MERCEDES

LOOK FIRST TO National Motors
For Cars, Trucks—Service
800 BLOCK YATES EV 4-8174

PAVED ROADS
Few of life's roadways are smooth as a modern highway, but if loss of hearing is making your way unneedfully rough, let a set of new BELTONE Cordless hearing glasses smooth the way. Phone Humphrys Glass Ltd. for a prescription fitting today.
Beltone Audio Company
222 Scollard Building. EV 5-3103

SUN CLUB—PRIVATE ACREAGE with lake, camp picnic, swim, fish, sports, children's playground. Cobble Hill area. Annual fee, complete family, $25.00. Write Sec. Sante Club, Box 473, Victoria, or phone GR 8-3262.

WALLY GRAY ANNOUNCES CASH on the spot for your used furniture and household items. No deductions for commission or cartage. Clear money to you. Phone EV 2-1631

BANQUETS, RECEPTIONS
Private Parties
JAMES BAY HOTEL
Phone EV 4-7151

TEMPTATION HATH FEW GUISES more alluring than a book.
THE HAUNTED BOOKSHOP
545 Fort Street EV 2-1427

15 COMING EVENTS

OPTIMIST BINGO
$1000 CASH
THURSDAY, JUNE 25
8 P.M. TICKETS $1.00
CENTRAL JUNIOR HIGH
GET YOUR ADVANCE TICKETS AT
Woodward's Food Basement
Woodward's Meat Market, 632 Yates St.
Greene's Coffee Bar, 781 Cook
Farm Fish & Chips, 512 Humboldt
Victoria Photo Supply Co., 1015 Douglas
Willis Travel Service, 1006 Douglas
Pacific Tire (1959) Ltd., 2630 Douglas St.
Pam Music Centre, 718 Pandora Ave.
Kilburn's Service Station, 2301 Douglas
Tickets Also Available at Door
Refreshments, Solarium Junior League
"HELP US HELP A BOY"

PLAY BINGO
IN COMFORT
IN THE NEW
ST. PATRICK'S HALL
TRENT ST.
(Off Fort, near Foul Bay opposite Safeway)
8 p.m., Wed., June 10th
ALWAYS 2 JACKPOTS
(Big Jackpot at 60 Calls)
Cards, $1. Extra Cards, 50c
EXTRA GAMES
Tables for All
(Willows bus to end of Trent, walk one block down Trent)

KINSMEN GIANT 3-CAR BINGO
MEMORIAL ARENA
Monday, June 29th, 7.45 p.m.
Play all 14 games for $1
OVER $11,000 IN PRIZES
Tickets on sale now at EATON'S MUSIC CENTRE

MOOSE BINGO
Enjoy Yourself and Help Others
ALL PROCEEDS MOOSE CHARITIES
MON., JUNE 8, 8 P.M.
AT MOOSE HALL
$12 $14 FORT ST.
ADMISSION $1 EXTRA CARDS 50c
TWO JACKPOTS

9 IN MEMORIAM

GRIFFITH. Sincere thanks are extended to our dear Mum, Jack, who passed away June 13, 1953.

We who loved you sadly miss you
As it dawns another year.
In our lonely hours of thinking
Thoughts of you are always near.

—Always remembered by Mum, Sister Frances, George and family.

HAYWARD. In loving memory of dear Jack, a devoted husband, father and poppa, who fell asleep suddenly June 8, 1949.

Cherished memories never die,
As years pass on and days go by.
Deep in our hearts a memory is kept
Of one we loved and never forget.

In memory's garden we meet

—Loving and remembered by his wife, Vera, and daughters Heather, Diane and Juanita.

GRIFFIN. On June 6, 1959, in Victoria, Rebecca Elizabeth Griffin, of 3130 Davis Street, husband of Bessie Kent, England, and a resident here for the past 50 years. She leaves her husband, Clifford Elton Griffin, at the residence, two daughters, Mrs. F. A. Rudd and Mrs. George (Gwen) Lohr, both of Victoria, five grandchildren, two sisters, Mrs. R. (Margaret) Mrs. F. (Alice) Dickinson, Mrs. Irene Fennell, all of Victoria, Mrs. D. (Ethel) Bush of West Vancouver and Mrs. Violet De Witt of San Bernardino, Calif., five brothers, Arthur Coles, Stanley Coles, Alex Coles and Norman Coles, all of Victoria, also William Coles in England. Funeral services will be held in McCall Bros.' Floral Funeral Chapel on Tuesday, June 9 at 1:15 p.m., Rev. Canon R. Willis officiating. Interment in Hatley Memorial Gardens.



15 COMING EVENTS

BINGO—BINGO

Court Victoria of Independent Order of Foresters will hold a Bingo at the K. of P. Hall, Cormorant St., Thurs., June 11th, at 8 p.m.

OPEN TO THE PUBLIC.
CASH PRIZES.

20 LOST and FOUND

URGENTLY REQUIRED BY TIMES carrier boy who lost his bicycle from YMCA. CCM heavy duty bike with front carrier, red with white fenders, licence No. 1059. Anyone knowing of its whereabouts please phone EV 2-5231 or Times Circulation Dept., EV 2-3131.

LOST, BLACK SCOTTIE DOG, RED collar, female, spayed. Answers to name of Tammy. Child's pet. Reward. Please phone if not fed, on special diet. GR 4-3693.

LOST, TACKLE BOX, VICINITY Breakwater, travel alarm clock, vicinity Elk Lake, Victoria. Please call Les., EV 2-4555.

WOULD ANYONE HAVING INformation about black and white female English setter, lost last Sunday at Goldstream high house kindly phone GR 7-2910.

LOST, GOLD UNIVERSAL WRIST watch, King George Terrace, between 1 and 4 p.m., Friday, June 5. Please phone EV 5-8711, Local 24, on Monday.

21 MALE HELP WANTED

YOUNG MEN

If you are single and 17 to 29 years, inclusive, with Grade 8 education or better, you can be trained to be an

ELECTRONIC TECHNICIAN

For complete details call at the

RCAF Recruiting Unit

865 Yates Street

Mon. to Fri., 9 a.m. to 4.30 p.m.

JOB TRAINING OPPORTUNITIES LEARN A SKILLED OCCUPATION

The Government of the Province of British Columbia through the joint sponsorship of the Technical Branch, Department of Education, and the Apprenticeship and Tradesmen's Qualification Branch, Department of Labour, invites applications from young men wishing to take advantage of pre-employment training in preparation for entry into one of the following occupations:

Aeronautics
Bricklaying
Boatbuilding
Carpentry
Electricity
Electronics
Lathework and Cabinetmaking
Plastering
Plumbing and Steamfitting
Sheet Metalwork
Structural Steel Erection
Welding

This training will be carried out at the Federal-Provincial Trades and Technical Institute, 3630 Wilkinson Avenue, at Grandview Highway, Burnaby, British Columbia.

Application forms and further information may be obtained from the following agencies:

1. Director of Technical and Vocational Education, Department of Education, Victoria, B.C.
2. Director of Apprenticeship, Department of Labour, 411 Dunsmuir Street, Vancouver, B.C.
3. Your nearest National Employment Service Office.
4. Your local Senior High School.

WELL-ESTABLISHED VICTORIA Industrial Plant requires assistant accountant with good basic experience in general and cost accounting, general office routine, and preparation of financial statements. This position offers good opportunity for advancement and attractive employee benefits. Preference given to applicants between ages of 25 and 35 who have or are working towards a recognized accounting degree. Address replies to Victoria Press, Box 1356.

CAR SALESMEN
To sell complete line of Plymouth, Chrysler cars and Parso trucks, also Standard Triumph line of British cars. This position pays salary and commission to those who qualify, also MSA and other benefits. Apply H. C. Molyneaux, sales manager, Olson Motors Ltd.

WE NEED MORE SALESMEN. Dressed and ready to sell real estate. Please state your experience and phone number where you can be reached for confidential interview. Victoria Press, Box 362.

ACCOUNTANT WITH AUTOMOtive experience for local automobile dealership. Apply, stating qualifications and experience, to Victoria Press, Box 1310. Our employees have been advised of this ad.

$60 PER WEEK PART TIME
$150 PER WEEK FULL TIME
Leads supplied. Must have car. Age or experience immaterial. EV 5-0715 or call at 1048 Fort St.

SERVICES OF HANDYMAN IN exchange for room and board. Accommodation would suit couple. Victoria Press, Box 1349.

25 MALE or FEMALE HELP WANTED

NOTICE

Unusual opportunity for experienced salesman and saleslades to train as field managers and instructors for all districts on the Island. For information phone EV 6-1231, or write to 1551 Oak Bay Ave.

CUT OUT SIGN LETTERS. Nuway Letters Press, Box 1338.

25 MALE or FEMALE HELP WANTED

SUPERINTENDENT OF JUVENILE HOME, VICTORIA, B.C.

Man and wife, preferably without children, to act as Guardian and Caretaker of Juvenile Home. Good disciplinary ability is required to act in this capacity. Duties of the man will be as follows—to maintain discipline of youths being detained while awaiting trial before the court, general record keeping and general upkeep of the Home. Duties of the wife will include like duties for girl inmates, to cook and serve meals to children and general housekeeping duties that are required in maintaining control of an efficient home. Facilities limit the number of children detained at one time to a maximum of eight, whose ages will range between eight and 18 years. Applicants should be familiar with children of these ages and should have a keen desire to aid and assist. Where a full and confidential character investigation will be made of all applicants. Salary: $300.00 per month, five-year range. Liberal living quarters.

Applications in writing, stating age, experience, qualifications and telephone number will be received by The Victoria Civil Personnel Officer, not later than 12:00 noon, Friday, June 19, 1959.

26 FEMALE HELP WANTED

THE BAY HAS OPENINGS

For experienced sales clerks in the following departments

Notions, Ladies' Dresses, Lamps and Home Accessories

Qualifications: previous experience, smart appearance, and pleasant personality. Age up to 35 years.

Please apply Personnel Dept., 4th Floor.

HUDSON'S BAY COMPANY
Victoria, B.C.

WANTED
EXPERIENCED GIRL
APPLY PAGE THE CLEANER

EXPERIENCED LEGAL STENOGrapher, preferably familiar with electric typewriter and dictating machine; initial salary of $250 for suitable applicant. Commence about July 1st, 1959. Victoria Press, Box 1334.

CANADIAN OR GERMAN GIRL for domestic employment in Washington, D.C. Wages $80 per week plus room and board. Contact Mr. Hoffman, Room 1, Empress Hotel. EV 4-8111.

HOUSEKEEPER TO LIVE IN AND care for small modern flat in attractive surroundings. Victoria Broadmead area. Good home with references, please. EV 3-5097.

AVON COSMETICS HAS IMMEDIate opening for mature woman to service good Avon territory, opportunity to earn minimum of $2.00 an hour in spare time; pleasant, dignified work. Phone EV 4-7345.

FIRST-CLASS TYPIST MUST have facility with figures. Good wages with full employee welfare benefits. Apply in writing, stating age, phone number, experience, etc. to Victoria Press, Box 1332.

EXPERIENCED BOOKKEEPER for retail store. Trial balance, payroll, etc. Must be able to work Saturdays. Victoria Press, Box 1353.

EXPERIENCED WOMAN AS GRILL cook and waitress, four shifts a week. Call 12 to 1.30, Northgate Cafe. EV 4-9677.

RELIABLE MOTHERLY LADY TO live in and care for three-year-old boy while mother works. Victoria Press, Box 1351.

WANTED, EXPERIENCED WOOL spotter, steady employment. Apply Nu-Way Cleaners Ltd., 420 William St.

SINGLE OR MARRIED, 1 CHILD okay. Help with children and housework. Live in. Remuneration. EV 5-2632 after 6 p.m.

WANTED AT ONCE, PRACTICAL nurse, full time, broken shifts. Permanent position if satisfactory. Live in or out. Phone EV 3-0414.

GRADUATE AND PRACTICAL nurse for night duty. Also nurse assistant for part-time duty. St. Mary's Priory, Langford.

EXPERIENCED WAITRESSES wanted. Full time. Top wages. Apply 9 a.m. Melrose Cafe.

HOUSEKEEPING COMPANION for elderly woman; live in. $65. EV 2-7910.

WANTED, HOUSEKEEPER, LIVE in, 3 children. Modern home. Good wages. GR 8-3752.

COMPANION HOUSEKEEPER FOR elderly lady. Live in. Victoria Press, Box 1309.

LADY, PART TIME, FOR ALTERations and ladies ready-to-wear. EV 2-6133.

EXPERIENCED WAITRESS REquired at once. Apply mornings to the Hostess, Douglas Hotel.

EXPERIENCED HAIRDRESSER must be neat, conscientious worker. Good wages. Please phone EV 2-8632.

WANTED, HOUSEKEEPER FOR elderly couple. Live in. EV 4-3073.

WOMAN TO MIND ONE CHILD 5-day week. EV 2-5313 after 6 p.m.

PLEASANT, WILLING WAITRESS, steady days. Lansdowne Cafe.

WAITRESS WANTED. EV 3-6222 Afternoon shift.

27 TEACHERS WANTED

TWO RESIDENT TEACHERS REquired for girls' boarding school for September. High school mathematics and science, also French. Apply Victoria Press, Box 1342.

ANYTHING

YOU DON'T NEED! SELL IT FOR CASH THROUGH CLASSIFIED

27 TEACHERS WANTED

SCHOOL DISTRICT No. 62 (SOOKE)

Applications are invited for the following teaching positions:

BELMONT JR.-SR. HIGH SCHOOL
Girls' Counsellor with English.
English, Grades 9 to 11, lady preferred.
Industrial Arts — Junior High School Grades.
One teacher for opportunity class, Grades 7 and 8.

MILNE'S LANDING JR.-SR. HIGH SCHOOL
Home Economics—all grades.

BEAR CREEK ELEMENTARY SCHOOL
One room rural school with accommodation available.

LANGFORD ELEMENTARY SCHOOL
Grade 5—Man preferred.
Grades 4 and 5—Man preferred.
Grade 1—Three teachers required. Relieving Teacher—3½ days per week.

FORT RENFREW ELEMENTARY SCHOOL
One teacher required for junior grades.

Applications, together with copy of latest report of this District Superintendent of Schools to be addressed to:

L. W. WHEELDON,
Secretary-Treasurer,
School District No. 62 (Sooke),
2227 Sooke Road,
Victoria, B.C.

29 SITUATIONS WANTED MALE

ROTOVATING DONE
A tractor can do your job quickly, more efficiently and reasonably.
RUBBISH JUNK
hauled away from your basement or yard. EV 2-8265 any time.
LONG GRASS CUT.

CARPENTER AND CEMENT FINISHER, both at present unemployed, seek to undertake contracts for house framing, foundations, cement parts, septic tanks, driveways, etc. Free estimates. No obligation. EV 3-9126.

YOUNG PROFESSIONAL GARdener, experienced in all phases of garden, greenhouse work, desires year-round position, estate, institution, etc. Victoria Press, Box 346.

HANDYMAN-JANITOR, ENGLISH, age 56, Canada 2 yrs. Last job 14 yrs. Building repairs. Apply Box 1348. Take part time. Victoria Press, Box 350.

TRIMMING YOUR TREES EXPERTLY and safely topped, removed, pruned and sprayed. Capital City Tree Service. EV 3-6452, EV 3-1805.

"ERNIE'S BACK." RUBBISH IS a fire hazard. Basement yards cleaned. Small charge. Extra scrap from "taken" free. EV 5-1127.

WATER LINE NO PRESSURE, put copper pipe in now, $2 hour. EV 5-8329.

HANDYMAN, CARPENTER, ANY kind of repair work, alterations, tile work and fencing. EV 3-1295.

TRANSFER, PICK-UP, LIGHT deliveries, reasonable rates, phone EV 5-7629.

PAINTING, SPRAYING, EXterior, interior. Reasonable. Phone EV 5-7629.

PLUMBER WANTS REPAIR WORK Oak Bay, Saanich or Esquimalt. EV 5-1295.

PART-TIME BOOKKEEPING OR small accounts to keep monthly. Reasonable. EV 6-1533 or EV 3-4943.

$2 HOUR PLUMBING JOBS (sewer lines). EV 5-8329.

ISLAND JUNK AND CLEAN-UP Night or day. EV 3-6343.

RUBBISH HAULED, BASEMENTS cleaned. EV 4-6718 after 5 p.m.

GARDENING, PAINTING, ODD jobs. EV 2-9427.

MALE ORDERLY NURSE. PHONE GR 9-2100.

OLD COUNTRY PAINTER, FIRST-class work. GR 8-3669.

WANTED GARDENING, MOWING, odd jobs. Please phone EV 5-6962.

TREES FELLED, TOPPED, PRUNing. EV 5-6547 after 5 p.m.

DUTCH FATHER WANTS GARDEN work. EV 5-3185.

EXPERIENCED PAINTER, INTERior, exterior. Low rates. EV 2-3206.

30 SITUATIONS WANTED FEMALE

ALL TYPES OF FLOORS EXpertly cleaned, waxed and polished by machine. Homes our specialty. Gregg's. Established 1920. EV 4-5023.

STENOGRAPHER WITH P.B.X. experience, also shorthand and typing, 2 years' university, wishes summer work; good references. EV 4-0636.

HOMEMAKER, GOOD COOK AND manager, would like position with elderly gentleman in Victoria or district. Prefer to live out. Victoria Press, Box 1352.

TYPIST WISHES EVENING weekend work or in own home. Own typewriter. Will pick up and deliver if necessary. EV 3-8870.

EXPERIENCED STUDENT DEsires summer baby-sitting, afternoons and evenings. GR 9-1164.

CLERK-TYPIST 3 YRS EXPERIence, seeks full or part time work. Phone EV 3-7266.

WILL CARE FOR CHILDREN MY home, age 3 to 5. Jubilee district. EV 5-3297.

RELIABLE GIRL REQUIRES baby-sitting job during summer. EV 5-3297.

EXPERT DRESSMAKING, DEsigning and alterations, very reasonable. EV 3-5511.

WILL CARE FOR CHILD, MY home. EV 3-9857.

PLAIN SEWING AND ALTERAtions. Reasonable. Apply EV 2-8721.

TWO RELIABLE BABY-SITTERS. EV 3-8139 and EV 3-1469. Adults.

HOUSEKEEPER, FIVE OR TWO adults. Live in. EV 3-3453.

PART-TIME HOUSEKEEPING, morning work. Reference. EV 2-3952.

CHILD CARE ANYTIME. REliable, experienced. EV 3-5479.

RELIABLE BABY SITTER ALSO evenings. EV 4-3479.

GENERAL HOUSE CLEANING BY hour or day. EV 6-1639 after 5 p.m.

30 SITUATIONS WANTED FEMALE

ALL TYPES OF FLOORS EXpertly cleaned, waxed and polished by machine. Homes our specialty. Gregg's. Established 1920. EV 4-5023.

STENOGRAPHER WITH P.B.X. experience, also shorthand and typing, 2 years' university, wishes summer work; good references. EV 4-0636.

HOMEMAKER, GOOD COOK AND manager, would like position with elderly gentleman in Victoria or district. Prefer to live out. Victoria Press, Box 1352.

TYPIST WISHES EVENING weekend work or in own home. Own typewriter. Will pick up and deliver if necessary. EV 3-8870.

EXPERIENCED STUDENT DEsires summer baby-sitting, afternoons and evenings. GR 9-1164.

CLERK-TYPIST 3 YRS EXPERIence, seeks full or part time work. Phone EV 3-7266.

WILL CARE FOR CHILDREN MY home, age 3 to 5. Jubilee district. EV 5-3297.

RELIABLE GIRL REQUIRES baby-sitting job during summer. EV 5-3297.

EXPERT DRESSMAKING, DEsigning and alterations, very reasonable. EV 3-5511.

WILL CARE FOR CHILD, MY home. EV 3-9857.

PLAIN SEWING AND ALTERAtions. Reasonable. Apply EV 2-8721.

TWO RELIABLE BABY-SITTERS. EV 3-8139 and EV 3-1469. Adults.

HOUSEKEEPER, FIVE OR TWO adults. Live in. EV 3-3453.

PART-TIME HOUSEKEEPING, morning work. Reference. EV 2-3952.

CHILD CARE ANYTIME. REliable, experienced. EV 3-5479.

RELIABLE BABY SITTER ALSO evenings. EV 4-3479.

GENERAL HOUSE CLEANING BY hour or day. EV 6-1639 after 5 p.m.

36 BUSINESS SERVICES

G. DAVIDSON PAINTING QUICK service. $10 a room up. EV 3-3775.

EV 3-8773 — PAPERHANGING painting. Special rates. First-class work, immediate service. Color schemes, estimates free. T. Harker.

PAINTING, DECORATING. A clean job every time. All skilled workmen. EV 3-5906 or GR 8-3245.

GREGG'S PAINT WASHING DEPT. Kitchen, bathrooms etc. 38 years' experience. EV 4-5023. Estimates.

C. T. LONGMAN—DECORATORS painting, spraying, paperhanging. Free estimates. Phone GR 9-6821.

INTERIOR EXTERIOR PAINTING. Free estimates. EV 3-0904, after 6.

JIM SAUNDERS—PAINTING AND DECORATING. GR-7-2174.

PLASTERERS

PLASTERING, STUCCO, STUCCO painting. J. Hamilton. EV 3-1925.

PLUMBING AND HEATING

C. J. McDOWELL
PLUMBING & HEATING LIMITED
We Sell We Install
WE Service
Douglas St. EV 3-4138

BALLAM & RAWLINGS LIMITED
YOUR PLUMBING AND HEATING CENTRE
Prompt Service
Repairs, Remodeling—New Homes
DOUGLAS ST. AT ROUNDABOUT
Phone EV 4-1641

PITT & HOLT LTD.
J. WELHAM, Prop.
Plumbing, heating, installations, furnace repairs, sheet metal work, oil burners and oilburners. Financed under home improvement plan. 602 Esquimalt Rd. EV 3-7413.

S. H. BROWN, REG. PLUMBER. Specializing in repairs, remodeling. Reasonable. 24-hr. GR 9-5641.

W. A. WILKINSON PLUMBING service. New work, repairs. Free estimates. 1440 Myrtle St. EV 5-4752.

ROOFING AND INSULATION

GUTTERS DOWNPIPES CLEANED REPAIRED
EV 3-3915
MODEL SHEET METAL
2010 DOUGLAS STREET

Parker Johnston Ltd.
1311 BROAD STREET EV 2-9181
Roofing — Insulation at its very best. Over 40 years combined experience to stand the TEST.

REGAN ROOFING
Phone EV 3-6139

VICTORIA ROOFING AND INSULATION COMPANY
917 FORT
EV 2-2331 EVENINGS, EV 4-4818

ROOFING, SIDING, INSULATION
ROOF AND GUTTER REPAIRS
CAPITAL CITY ROOFING
1920 OAK BAY EV 2-5911

SEPTIC TANK SERVICE

"A-1"
Sewer and Septic Tank Service
Victoria, GR 9-2223 Parksville 220

TREE SERVICE

SCIENTIFIC PRUNING, SPRAYing fruit and shade trees, trees felled. Chemical spraying, brush, grass, weeds. Chas. A. Cowie, Tree Surgeons Ltd. (Licenced and insured). EV 2-1676; eves. EV 3-1668.

WASHING MACHINES

K.E.R. ELECTRIC, AUTHORIZED Beatty Service, 1119 Fort. EV 2-3425.

37 PROFESSIONAL SERVICES

ACCOUNTING

ACCOUNTING, BOOKKEEPING services for small businesses. Weekly, monthly, part time. Reasonable. EV 3-3955.

PRIVATE DETECTIVES

RESEARCH SERVICE LTD.
650A Yates EV 3-8323 24 Hours

39 PERSONALS

I, GRAHAM ARTHUR DONALDson, will not be responsible for any debts incurred by my wife, Valerie Ida Donaldson, after this date. Graham Arthur Donaldson, 3394 Cook Street, Victoria, B.C.

DRIVING TO MEDICINE HAT, Leaving June 12. Desire lady companion for agreeable lady. For further particulars contact R. Y. Lawson, RRI, Cowichan Station or phone Cobble Hill, 4903 after 5:30 p.m.

YOUNG BUSINESSMAN, NEW in city, would like to meet others for companionship. All replies answered. Victoria Press, Box 1274.

ALCOHOLICS ANONYMOUS
Have you a drinking problem? If you have a sincere desire to stop drinking, phone EV 3-0415 or write Box No. 1, Victoria, B.C.

CANADIAN GENT, 34, 5' 11", good appearance, stranger in city, would like to meet attractive lady for outings. Object matrimony. Victoria Press, Box 1339.

CHRISTIAN LADY, OWN HOME, wishes to meet Protestant single gentleman around 50, with some means. Victoria Press, Box 365.

39 PERSONALS

APPEAL FOR CANVASSERS
Victoria Senior Citizens' Housing Society porchlight drive Tuesday, June 23. EV 5-0811, or EV 4-0676.

GOING TO CALIFORNIA JUNE 20, 2 seats vacant. EV 5-2688.

40 BUSINESS PERSONALS

FOR RENT
48-CUP COFFEE MAKERS
$1.25 PER DAY
CAIRO COFFEE SHOP
1708 Douglas (opp. Hudson's Bay)

BIRKS
JEWELLERS SILVERSMITHS
Jewellery and silverware skillfully repaired or made over by Birks craftsmen. Silverware repaired and replated. All watch repairing done in our shop and guaranteed for one year. Pearls and beads restrung. Diamonds and precious stone jewellery sold on consignment. Estimates gladly given without obligation.
706 Yates Street EV 2-4241

LADIES'

60 FUEL

SPECIAL 3 DAYS
All Fir Dry and 12-in Wood, medium size. Good for all round use.
1 CORD $5.00
2½ CORDS $10.00

DRY PLANER ENDS
2x4, 2x6, 2x8, etc. 1-ft. to 4-ft. lengths
2 Cords. Only ... $10.00

BONE-DRY FIR
1 Cord $8.00

SHAVINGS, 2 units, $6

AGRICULTURAL SAWDUST
2 units. Only $5.00
Stock up now and pay in easy monthly payments.
IMMEDIATE DELIVERY

O.K. FUEL CO.
760 Topaz
EV 4-2452 EV 5-1812

FIR WOOD AND SAWDUST
Big Blocks and Slabs
12" Lengths
Trucked From Up-Island
2½ CORDS $12.00
2 - 3-FT. WOOD
2 CORDS $6.00
PLANER ENDS
1 CORD $6.50
ALL THICK BARK
2½ CORDS $14.00
AGRICULTURAL SAWDUST
2 UNITS $6

IDEAL FUEL CO. LTD
Ph. EV 2-4672 EV 4-3524
Hours 8 a.m. to 9 p.m.

100% FIR HANDPICKED MILLWOOD
2½ CORDS $12.00
DRY FIR BLOCKS AND SLABS
1 CORD $10.00
2 CORDS $19.00
BONE DRY FIR SHAVINGS
4 UNITS $10.00
FIR SAWDUST BY SHOWER
SUMMER PRICES

EMPIRE FUEL LTD.
119 PANDORA AVE. EV 2-2424

SAWDUST
DOUBLE SCREENED SAWDUST CUT FROM DRYLAND LOGS
100% Coarse Fir Sawdust
Delivered by pioneer in 2 and 3-unit lots. By bulk 2½-unit lots. Fill your bins now while the prices are low. All our trucks are government stamped.
If not as advertised money refunded.
Beware of Hemlock.
ONE-DAY DELIVERY
Agricultural Sawdust
2 Units - $5

DHILLON FUEL
Day EV 3-3811 Night EV 2-0459

WOOD - WOOD
FREE WOOD HAULING CHARGES ONLY
Dry Cedar, 12" Length
GUARANTEED CLEAN
3 Big Cords $5.00
2 Big Cords $4.00
Phone EV 2-4622
Office open 8 a.m. to 9 p.m.
3 DAYS ONLY
BEST FUEL CO.

WOOD - WOOD
12" SLABS, BLOCKS
GUARANTEED ALL FIR
3 Big Cords $13.95
2½ Cords $11.95
5 Cords $23.45

BEST FUEL CO.
Phone EV 4-5524
Open 8 a.m. to 8 p.m.

DRYLAND FIR WOOD SALE
No. 1 Douglas fir wood, thick bark slabs mixed with inside blocks.
2½ cords $12.00
Bone-dry fir, hand picked
1 cord $8 - 2 cords $14
Phone EV 2-3834. Eves. EV 2-1973
Island Fuel Supply Co.

SPECIAL 1 CORD SALE
Hand-picked 12" Dryland Douglas Fir. This is the only dryland wood comes by railway, never in the water. Heavy blocks and slabs. Immediate delivery.
1 Cord $700
2½ Cords ... $13.00
2½ cds Plywood Planer Ends $5.00

HILLCREST FUEL
Days EV 4-3015 Eves.

DRYLAND FIR
Guaranteed 100% fir wood.
2½ cords blocks and slabs ... $12.00
1 cord $5.00
Dry Shaving, 2 uts, $5.50
Agricultural Sawdust, 2 units $5.00
1 cord Kindling $5.00
DAY — PHONE EV 4-8725 — NIGHT

Honeymoon Bay Fuel
100% FIR SAWDUST
Coarse, double screened, cut from dryland logs.
2 UNITS, BLOWER, $8
O.K. FUEL — EV 4-2452

WOOD AND SAWDUST FROM SOOKE
3 units (ft³) by blower, $15; 2½ cords fir slabs, handpicked, $12. D. Howard, GR 9-6944.

HAND-PICKED, GUARANTEED 100% fir blocks, slabs, 2½ loads, $11.50. Spoke Lake Field Co., day and night, EV 5-3106.

BONE-DRY PLYWOOD KINDLING, 2½ cubic ft. bags, $1. Kindling, EV 5-8883.

GOOD FIR BUSHWOOD, ANY length. Phone EV 5-3106.

IT PAYS TO SHOP Bell CLASSIFIED WAY

STEWART & HUDSON
COMPLETE HOME BUILDERS' SUPPLIES

YOU DO SAVE MORE
On Junior Size Plywood Panels. No need to pay full price on regular size panels when Junior Size Panels do the job just as well and at so much lower costs. For sheathing on floors, walls, roof, cupboards, cabinets, etc. Just look at these big savings.

UNSANDED PANELS
48" x 72" x 5/16 DEE GRADE $1.65
48" x 84" x 5/16 DEE GRADE $1.85
48" x 84" x ½ DEE GRADE $3.45

SANDED PANELS
48" x 84" x ¼ DEE GRADE $2.25
36" x 96" x ¼ DEE GRADE $1.95
48" x 72" x ½ DEE GRADE $3.95
48" x 60" x ¾ DEE GRADE $3.95
24" x 96" x ¾ DEE GRADE $3.20
30" x 96" x ¾ DEE GRADE $3.95
48" x 72" x ¾ DEE GRADE $4.80

SAVE ON HARDBOARD
A new shipment of PV Hardboard in mill-run lots. Most of these panels have only slight edge damage which makes them ideal for subfloors, lining walls, etc. Look at these low prices.
48" x 96" x ⅛ PANELS ONLY $1.92
48" x 96" x ¼ PANELS ONLY $2.40

LOW COST MAHOGANY PLYWOODS
A new shipment of these hard-to-get mahogany panels to utility grade. Enjoy the rich appearance of these imported panels at these low prices.
36" x 72" x ¼ each ..... $ 1.45
32" x 96" x ¼ each ..... $ 2.42
36" x 96" x ¼ each ..... $ 4.36
48" x 96" x ¼ Vee Plank ..... $ 5.75
48" x 96" x ¼ Ribbon Grain ..... $ 6.40
48" x 96" x ¼ Ribbon Grain $16.00
48" x 96" x ¼ Rotary Cut $13.44

BUILDING LUMBER
For that new house job save money on good quality floor joists in utility grade old growth fir. These are better than average grade and you get specified lengths only per M.
1,000 FT. $70.00
A good supply of shiplap, 2x4 boards, etc., priced from $75.00 up.

SPECIALS IN HARDWARE DEPT.
Copper or Chrome Knobs complete with back plate, 1½" size, set 15c
2" size, set 20c
Glass or Brass Knob passage sets $1.95
Glass or Brass Knob bath sets $2.30
Key in knob entrance sets $5.45
¼" Electric Drill Sets, geared chuck $17.95
Metal Medicine Cabinets, each $12.95
Paint Roller Kits, Vynal ..... $ 1.49
Paint Roller Kits, Mohair ..... $ 1.56
Sandrun Counter Topping in the new glitter pattern, 36" wide, per lin. ft. 85c
See the new model No. 925 TuWay Saw, ½ h.p. Many new features now on display, still priced only $319.00

STEWART & HUDSON LTD.
805 GORGE RD.
EV 2-7171 EV 2-3612
Open 6 Days Till 5.30 p.m.
Lots of Free Parking

BUILDING SUPPLIES
MARINE PLYWOOD
INSULATION
BAPCO PAINTS
ECONOMY LUMBER
1"x8" and 8" T and G COMMON
2"x4" 2"x6"
2"x8" 2"x10"
PRICED AT $30 PER M.
CLEAR YELLOW CEDAR
HARDWOODS

R. A. GREEN LUMBER CO. LTD.
DOUGLAS ST. EV 5-9774
and EV 5-9775

FENCING FOR LESS
50' COMPLETE $15.50

KAYAK KITS
COMPLETE
$12.50
Combination Screen Doors $14.00
12'x20' Garage complete $146.50

Saanich Lumber Yards
Open ALL DAY SATURDAY
9041 Douglas Street EV 5-2468

LUMBER — PLYWOOD
BUILDING MATERIALS
Lumber, Custom Dressed
Lumber, Carrier Service

ATOM LUMBER CO.
[illegible] EV [illegible]
2x4, 2x6, 2x10, etc.
Big Truckload Only $10
O.K. TRUCKING CO.
760 Topaz EV 5-1812

"M-W" PLYWOOD SPECIALS
43 sheets 36x96x5/8 S2S "D" Each $4.32
71 sheets 42x96x5/8 S2S "D" Each $5.04
155 sheets 36x84x¼ S2S "D" Each $1.89
The grade is really very good and these won't last long at these prices.
Still some—1x4 V-joint K.D. specials left at $50 per 1000 BM (less than 2c per lineal foot!)

FORMICA CLEARANCE
Good selection of colors and patterns, but make your choice early. Regularly priced to $1.21 per sq. foot. Buy now at per sq. ft. 65c

CUSTOM MADE SCREENS AND SCREEN DOORS
We think we make the best screen door available today. Edge grain clear fir styles and rails, Fiberglas screening. These doors custom-made to your sizes and will give many years of service. Phone, giving your measurements and we will quote you—no obligation.
Also Fiberglas screening by the yard—FREE Fly-swatter with each purchase of screening.

SALE OF STOCK SASH ½ PRICE
Just the thing for your summer cabin. Several sizes to choose from—½ price!

JUST ARRIVED
Goodyear Evergleam Counter Topping
—nice color choice in this new plastic counter topping sold by the yard. This is the best of this type we have seen and only per sq. ft. 45c
in 36" widths

If you are in the market for a new electric hand saw, drop in and try the brand new and improved 1959 model
STANLEY SAWS
Special introductory prices, too.

Remember — Lots of Free Parking

The Moore-Whittington LUMBER CO. LTD.
Turn West at the Roundabout Two Blocks Down Hillside
2614 BRIDGE ST. EV 5-7106

SHAWNIGAN LUMBER YARDS LTD.
2000 Government Street
"Quality at the Right Price"

BERRY HALLOCKS
In Stock for Immediate Delivery
Packed in cartons of 900 ..... $13.00 Per carton
Less Than Carton Lots— Per basket ..... .02

YOUR ALUMINUM DOOR HEADQUARTERS
Lifetime Aluminum Combination Doors, complete with removable glass and screen, with lock, handle, hinges, automatic closer and aluminum frame, ready to assemble. Each $47.50
Lifetime Aluminum SELF STORING Combination Door, same as above but you do not have to remove the glass. The bottom half of the door is screen, the top half double glass, one fixed and the other in a sliding aluminum frame to adjust over the screen either completely or to the desired height. Each $47.50
Lifetime Aluminum Adjustable Screen Doors, these are with full screen, no glass. Each $26.00
Decorative Aluminum Grill for any of the above doors. Each $5.95

BOAT OWNERS
POLY COPON MARINE PLASTIC PAINTS have been added to the famous BAPCO marine line. This product is for coating fiberglassed or unpainted wood surfaces for maximum durability and abrasion resistance equal to fiberglassed surfaces. Simply stir in the activator component supplied and brush it on. Comes in most all popular marines colors as well as clear, dries hard in 4 hours. This product will not only seal and protect your boat hull, but will also add speed with its slick finish. Obtainable in quarts or half pints.

SHAWNIGAN LUMBER
A parking spot is reserved for YOU at 2000 Government St.
EV 2-7261

For that NEW HOME...
Use "FOREST" CEDAR SIDING
The SMART MODERN SIDING!
That Combines BEAUTY STRENGTH ECONOMY
MANUFACTURED BY
BRITISH COLUMBIA FOREST PRODUCTS LTD.
Manufacturers of—
Fir, Hemlock and Cedar Lumber
Products
Plywood
Cedar Shakes
PRES-TO-LOGS
(Victoria Sawmills Division)
Phone EV 3-3331
371 GORGE ROAD E.

LOW COST LUMBER YARD AND WAREHOUSE CASH DISCOUNTS
Framing Lumber, Fencing, Clothes Line Posts, Ranch-Panel Bevel or Forest Cedar Siding
50-FT. PICKET FENCE COMPLETE $13
Price per 1,000 Board Feet, Standard and better.
2"x4" SPF $74.00
2"x6" SPF or SIS $74.00
2"x8" SPF or SIS $74.00
Douglas Fir Plywoods, All Building Materials, Finishing Lumber, Fir, Cedar, Wallboard, Doors, Gyproc, Insulation, Shingles, Siding, Roofing and Building Papers, Nails, Fir and Cedar Dimension.

FIR PLYWOOD
YOU NAME IT, WE SUPPLY IT
ALL WEATHERPROOF GLUE
D GRADE GOOD
Unsanded Sanderized Stock Sizes
5/16" $3.15 ¼" $3.62 $4.64 $6.34
3/8" $3.53 ¼" $4.12 $6.11 $5.84
½" $4.86 ¼" $6.27 $7.68 $9.28
5/8" $5.89 ¼" $7.20 $9.12 $10.72
¾" $6.90 ¼" $8.35 $10.56 $12.16

WALLBOARDS
¼"x48"x96" P.V. Hardboard, rejects $1.90
¼"x48"x96" P.V. Hardboard $2.40
¼"x48"x96" P.V. Hardboard $3.20
¾"x48"x96" Gyproc $2.30
¾"x48" Donnacona, prime coated $2.30

NOTHING DOWN
Up to 36 months to pay for purchase $30 to $3,000 on home improvements. Five plans.

FREE DELIVERY
ASSOCIATED E. & B. SUPPLIES LTD.
210 Esquimalt Rd
EV 4-2112

BUILDERS SASH & DOOR LTD.
150 GARBALLY ROAD EV 2-3171

2 WEEK CLEARANCE SALE
Now is the time to fix up your rumpus room, basement or attic.
Lots of items for your summer cabin.
Doors of all kinds.
Steel Sash, odd Sash.
Bapco Paint.
¼" Sanded Degrade FIR PLYWOOD
4-0 x 6-0 ..... $1.95 sheet
4-0 x 7-0 ..... $2.25 sheet
¼" TEMPERED HARDBOARD REJECTS
4-0 x 8-0 ..... $1.75 sheet
All 40 Greatly reduced prices to clear—we need the room.

2 WEEKS ONLY
Clearance Sale on ALL Items.

BUILDERS SASH & DOOR LTD.
350 Garbally Road EV 2-3171

OUTDOOR LIVING
Plan it now for that Patio, Walk, Barbecue, Planter or Fence, we have
Stepping Stones, from 65c
Bricks, each 5c
Ready-Mix Mortar, from 25c
Quick Mix Concrete, from $1.05
We can deliver any quantity of Sand, Gravel, Cement and Lumber you require.
Come and browse—See our complete line of Builders' Supplies and Tools.
Open Saturday Till 1 p.m.

ISLAND BUILDING SUPPLY COMPANY
No Parking Problems!
613 GORGE ROAD EAST
Phone EV 2-5178
Opp. B.C. Electric Bus Depot

READY MIX CONCRETE
BUTLER BROS.
Agents for "Ladaire" Cement
PHONE DIRECT for PROMPT SERVICE
DELIVERY 6 DAYS A WEEK
GR 4-1121

USED LUMBER FOR SALE
Boards, Dimensions, Timbers
GRAVEL, SOIL FILL, DITCHING
Call Pacific Excavating & Transport Co., EV 2-2751 and GR 9-1010.

SALE
Johns Manville 210 lb. "Real O Matic" Asphalt Shingles
Regular $16.45
SALE $12.50 Per sq.
Parker Johnston Ltd.
1314 BROAD

T.V. with Lee

James Thurber's 'Christabel' at 9.30; Lucy Comedy at 10

By PHIL LEE, Times TV Editor

DISAPPOINTING Everyone by this time will have made up his or her mind why Playhouse 90's "The Killers of Mussolini" was so disappointing.

For what they are worth, here are my reasons:

First of all Nehemiah Persoff simply didn't look like the late Italian dictator. This wasn't Persoff's fault. Whereas Hitler is relatively simple to impersonate Il Duce was of such a build that there could be only one mould. Jack Oakie might have looked more the part but his acting ability for this type of drama might have been open to some question.

TV TEE-HEES



"Do they give an Emmy for pain?"

The ability of an actor to look his part as well as act it is immensely important in the semi-documentary. Possibly that is why Playhouse 90's excellent although controversial "The Plot to Kill Stalin" was so impressive, each from Melvyn Douglas down—looked startlingly like the man he was impersonating.

Secondly, I wish A. E. Hotchner who scripted "The Killers of Mussolini" had written in more newsreel shots of Il Duce in his glory. This might have taken away from the one and two-dimensional character built up by Persoff. The man in defeat, in shame and in flight would have been in staggering contrast to the vain, bantam rooster strutting Benito haranguing the masses from his balcony. The newsreel also could have shown Italy's armed might parading the streets another contrast from the chaotic ruins Mussolini left his country in.

Thirdly, I believe that a drama of this nature should stick to facts, otherwise it is taking liberties with history. Therefore to my mind the love affair between the partisans and the double cross that saw them killed took away from the over-all effect rather than aiding it.

All of which is written with regret for, quite obviously, everyone did his or her best. It was simply not Playhouse 90's night.

* * *

THE FIGHTS Both Wednesday and Friday night fights were disappointing last week for different reasons.

The Wednesday night title affair between Champion Joe Brown and challenger Paola Rosi for the world lightweight crown ended justly owing to Rosi's badly cut eyes. But up until then the official score card had them all even and one can't help but conjecture how it might have ended if the fight had run its natural course.

Friday night's middleweight scrap between Rory Calhoun and British Empire champion Dick Tiger was a scorcher, one of the best set-to's in weeks. To this uninitiated eye it appeared as though the Tiger had the best of it almost from beginning to end and when the result was announced to be a draw one began to wonder what you had to do in this peculiar game to win a decision.

However, doubtless there will be a re-match and then we shall see what we shall see.

Children's Corner

5.00: Follow Me, 6, 2; Movies, 7; Popeye, 12.
5.10: Movie, 12.
5.15: Children's Newsreel, 6, 2; Cartoons, 11; Rocky Jones, 13.
5.30: Mickey Mouse Club, 2; Capt. Puget, 4; Stan Boreson, 5; Magazine, 6.
5.45: Joe Palooka, 13.
6.00: San Francisco Beat, 2; Three Stooges, 4.
6.05: Sheena, 13.
6.15: Popeye, 11.
6.30: Topper, 4; Mickey Mouse, 5; J. P. Patches, 7; You Are There, 12; Movie, 13.

Sport

6.30: Channel 6: News, sports roundup.
7.30: Channel 2: Talking Sports.
7.45: Channel 2: Pleasure Boating.
8.00: Channel 12: Texas Wrestling.
11.35: Channel 2: All-Star Golf.

Headliners

7.30

Channel 4: Shirley Temple's hour-long fairytale, "Dick Whittington and His Cat."
Channel 6: Locally-produced News Conference

8.00

Channels 6, Millionaire repeat, "Millionaire Angela Temple." The honeymoon plans are changed.
Channel 5: Lyle Talbot and Lester Fletcher are seen in Restless Gun's "The Englishman." A fake bank holdup is planned as a joke.
Channel 7: Texan Bill Longley is challenged to a duel by an ambitious young gunman.

8.30

Channels 6, 2: Cross Canada Hit Parade hosts comic Shelley Berman.
Channel 4: Wells Fargo, "Wild Cargo."
Channel 5: Bold Journey tells about an undersea safari, "Red Sea," and the expedition of Dimitri Rebikoff.
Channel 7: Father Knows Best comedy: "The Great Anderson Mystery."

9.00

Channels 6, 2, 7, 12: Danny Thomas repeat about little Linda's locket.
Channel 4: Peter Gunn's mystery: Why is everyone so interested in the coffin?
Channel 5: Pantomime Quiz returns for the summer.

9.30

Channels 6, 2: Cannonball's highway adventure: "Driving School."
Channel 4: Arthur O'Connell stars in Goodyear Theatre's "Christabel," by James Thurber whose distinctive drawings will be used for illustrative purposes. The story concerns John Monroe, a writer-cartoonist whose work isn't going too well. He forbids his daughter to accept the puppy offered her. He says two dogs are enough.
Channel 5: Buckskin repeat: "The Ballad of Gabe Pruitt."
Channels 7, 12: Ann Sothern's hotel comedy, "A Promotion for Johnny."

10.00

Channels 2, 7: Lucille Ball and her husband Desi Arnaz are joined by another married couple, Ida Lupino and Howard Duff in an hour-long comedy called "Lucy's Summer Vacation." The Mertzes and little Ricky will also be on hand for the fun.
Channel 4: Arthur Murray hosts Carol Channing, Helen Gallagher, Tom Poston and Hal March.

10.30

Channel 5: Flight tells about the first attempt to fly through an atomic cloud.

Tonight's Movies

6.30: Channel 13: Tim Holt in "Trail Guide."
9.00: Channel 13: Tony Martin and Janet Leigh in the musical, "Two Tickets to Broadway."
10.00: Channel 6: Tyrone Power and Loretta Young in 1937's "Love is News."
Channel 11: Craig Stevens and Faye Emerson in 1942's drama, "Secret Enemies."
10.45: Channel 12: Bill Travers and Alastair Sim in the topnotch English comedy, "Wee Georgie," about a Scot who makes good at the Olympic Games thanks to his correspondence course in physical culture.
11.15: Channel 11: Ida Lupino in 1946's "Devotion." This is the story of the Bronte sisters.
Channel 13: Anne Shirley and Roger Daniel in 1939's drama, "Boy Slaves."
11.30: Channel 7: Dennis O'Keefe in "Sail Into Danger."
11.45: Channel 5: Boris Karloff in 1932's "The Mask of Fu Manchu."
2.00: Channel 13: Tim Holt in "Saddle Legion."

Tonight's Programs

ALL TIMES ARE LOCAL — CHANNELS RESERVE RIGHT TO MAKE LAST MINUTE CHANGES

	CBUT Vancouver Channel 2	KOMO-TV Seattle Channel 4	KING-TV Seattle Channel 5	CHEK-TV Victoria Channel 6		KIRO-TV Seattle Channel 7	KTNT-TV Tacoma Channel 11	KVOS-TV Bellingham Channel 12	KTVW-TV Tacoma Channel 13
6.00	S.F. Beat	3 Stooges	Clubhouse	Magazine	6.00	Movie	Popeye	Movie	Sheena
6.30	Sean, News	Topper	Mickey Mouse	News, sports	6.30	J. P. Patches	Popeye	News	Canyon Jack
7.00	Vancouver Show	News	Superman	Sher. of Cochise	7.00	News, Edwards	Abbott, Costello	You Are There	Cartoons
7.30	Sports, Boating	Shirley Temple	News	News, Confer.	7.30	News	Life of Riley		
8.00	Millionaire	Shirley Temple	Restless Gun	Millionaire	8.00	Texan	White Hunter	Topper	Outdoors
8.30	Hit Parade	Wells Fargo	Bold Journey	Hit Parade	8.30	Father Knows	African Patrol	To be announced	Reader's Digest
9.00	Danny Thomas	Peter Gunn	Pantomime Quiz	Danny Thomas	9.00	Danny Thomas	S.F. Beat	Texas Rasslin'	Movie
9.30	Cannonball	Goodyear Thea.	Buckskin	Cannonball	9.30	Ann Sothern	Behind Badge	Tell the Truth	Movie
10.00	Lucy, Comedy	Arthur Murray	Target	Movie	10.00	Lucy, Comedy	Movie	Danny Thomas	Movie
10.30	Lucy, Comedy	NY Confidential	Flight	Movie	10.30	Lucy, Comedy	Movie	Ann Sothern	Movie
11.00	News, Sports	Deadline	What's the Story	News, Movie	11.00	News	News, Movie	Col. Flack	Movie
11.30	Golf	Jack Paar	News, Movie	Movie	11.30	Movie	Movie	News, Movie	Movie
12:00		Jack Paar	Movie	Movie	12:00	Movie	Movie	Movie	Sports, Movie
12:30		News	Movie	Movie	12:30	Movie	Movie	Movie	Movie

Early Tuesday Programs

	Dough Re Mi Treasure Hunt	Wunda Wunda TeleScope			9.00	On the Go		Classroom	
	Price is Right Concentration	TeleScope Sound Stage			9.30	Sam Levenson		Sam Levenson	
	Tic Tac-Dough	Sound Stage			10.00	I Love Lucy		I Love Lucy	
	Queen for Day Haggis Baggis	Sound Stage Arthur Godfrey			10.30	Top Dollar		Candid Camera	
	Dr. Malone These Roots	Arthur Godfrey Pantomime Quiz			11.00	Love of Life		Love of Life	
	Truth, Conseq. County Fair	Music Bingo King's Queen	Movie	Movie	11.30	Search, Light		Movie	
	Movie	Movie	Movie	Movie	12.00	Variety	Romper Room	Movie	
	Movie	Movie	Movie	Movie	12.30	Cartoons	Romper Room	Movie	
	Secret Journal	Crackerbox Quiz	Secret Journal	Beat the Clock	1.00	I. P. Patches	Bugs Bunny	All Star	
	Open House	Our Miss Brooks	Open House	Do You Trust	1.30	World Turns	Looney Tunes	Beulah	
	Anthology	Movie	Anthology	Day, Storm	2.00	Jimmy Dean	Movie	Jimmy Dean	
	Giant Cartoons	Movie	Giant Cartoons	Edge of Night	2.30	House Party	Movie	House Party	
	Whistletown	U.S. Bandstand	Whistletown	Big Payoff	3.00		The Ruggles	Movie	Florian ZaBach
	Sky King	U.S. Bandstand	Sky King	Your Verdict	3.30		Movie	Movie	Liberace
		King's Clubhouse		Day, Storm	4.00		Movie	Movie	Father
		Capt. Puget		Edge of Night	4.30		Brakeman Bill	Movie	Reader's Digest
				Movie	5.00			Popeye	Spare Ranger
				Movie	5.30			Western	Joe Palooka

	CBUT Vancouver Channel 2	KOMO-TV Seattle Channel 4	KING-TV Seattle Channel 5	CHEK-TV Victoria Channel 6	KIRO-TV Seattle Channel 7	KTNT-TV Tacoma Channel 11	KVOS-TV Bellingham Channel 12	KTVW-TV Tacoma Channel 13

61 BUILDING SUPPLIES

DRYSDALES
BUILDERS' SUPPLIES LTD
1720 Cook Street

No. 2 and better Joists 2x6, 2x8, 2x10, up to 14 ft. for $75 per M.
Arborite Cutting, all sizes, just the size for your odd counter.
4x4 Gutter at 24c per ft., good lengths.
¼" factory grade Plywood, $2 per sheet.
¼" Hardwood Plywood $17
¼" Combination Base. This week only ..... $
Passed by VLA and NHA.
7" Power Saw, industrial, rated with a guarantee $39.95
For prompt and reliable service phone EV 4-4411 or EV 5-5401

SALE
Johns Manville 210 lb. "Real O Matic" Asphalt Shingles
Regular $16.45
SALE $12.50 Per sq.
Parker Johnston Ltd.
1314 BROAD

62 FURNITURE

"HI, GOOD-LOOKING!"
Here's a bedroom suite to catch that reflection, has two 24" strikingly beautiful mirrors, one that tilts, narrow and long. "Hi, Good-Looking" ..... each
Catch that last glimpse before you catch the bus. Three 3x-lovely new colors, blonde, brunette or cherry red. Tagged at only $199

HUMBER'S
(Case Goods Division)

BEST PRICES
LUNDS AUCTIONEERS
AND APPRAISERS
WE BUY AND SELL
926 PORT — EV 5-5423

YOUR MATTRESS OR BOX spring can be rebuilt into a sanitary, comfortable, sleeping unit of proven super-performance or box springs built to your own specifications. All work guaranteed. EV 5-4925.
ATLAS MATTRESS CO. LTD.
2714 Quadra at Hillside

62 FURNITURE

HOLLAND BROS. & CO.
NEW & USED FURNITURE
824 Fort Street — Phone EV 3-0913

SPECIALS
Singer treadle sewing machine $39.50
2-piece brown frieze chester-field suite $69.50
Walnut tea wagons with drop leaf $42.50
Large 5-piece chrome suite with spring-sealed chairs $69.50
Walnut secretaire $85.00

FURNITURE SPECIALS!!
4-piece Lifted Oak Bedroom Suite $119.50
Walnut 4-drawer Chest $24.50
Kitchen Buffet $22.50
5-pce Limed Oak Dinette Suite $49.50

Standard Furniture Bargain Basement
1044 DOUGLAS ST. EV 2-5111

TO CLOSE ESTATE, MUST BE sold: Chesterfield and chair, oak dining suite, beds, etc. Phone EV 5-4501.

ONE DOUBLE, ONE THREE-QUARTER bed, springs and mattresses. Phone EV 4-[illegible] and 816 GR 7-[illegible]

5-PIECE DINING ROOM SUITE. Best offer. EV 5-0627.

62 FURNITURE

WE BUY — WE SELL
WE APPRAISE
KILSHAW'S AUCTIONEERS
1115 Fort St. EV 4-6441
Cash advanced on consignment

CLEANING
3-piece chesterfield cleaned, demothed in your own home from $12. All work guaranteed. We also clean carpets. Call Ambassador Home Service. EV 2-5532.

BRITISH UPHOLSTERY — quick 920 Broad St. We will gladly call at your house with patterns and give free estimates. EV 5-2722.

PANDORA FURNITURE CARRIES a large stock of upholstery materials, springs, webbing, etc. Pandora near Cook. EV 2-8313.

AWNINGS, SCREENS, DOORS and window shades. Fire escapes. Specialty Fixtures Ltd., 751 Discovery. EV 2-4612.

WE BUY, SELL AND TRADE Standard Trading, 1413 Government St. EV 4-3834.

ROUND OAK DINING TABLE with four chairs, Chinese chest, walnut corner table. GR 7-[illegible]

62 FURNITURE

HOME FURNITURE
825 Fort St. EV 2-5138

MOVING TO AN APARTMENT, will sell well kept furniture. AMC frig., $100; lovely 8-piece walnut dining room suite, $85; solid oak wardrobe with shoe drawer and hat shelf, $30; Hoosier kitchen cabinet, large size, perfect, $30; 100-year-old oak mantel clock, Spartan cabinet radio, $30; library table, $10; ¾ metal bed without mattress, $10; double bed springs, $5; chest of drawers, in natural finish, $30; Boston rocker, $10; smoker's table, $5. No dealers. 3939 Cumberland. GR 9-3584.

LOVELY 9-PIECE OAK DINING room set, as new. Kitchen chrome set. Double walnut bed and spring. 1271 Monterey.

CHESTERFIELD AND 2 CHAIRS, comfortable, clean, good condition, $45. GR 9-5271.

LIGHT MODERN BEDROOM SUITE and other household goods for sale. EV 5-4772.

TWIN BEDROOM SUITE, COMplete, new condition. EV 2-3893.

CHROME KITCHEN SUITE, $55; red maple chair, $15. EV 3-0698.

HAGEL'S CHESTERFIELD UPholstery 1917 Quadra. EV 4-3043.

63 MUSICAL INSTRUMENTS

HALL & FAIRFIELD MUSIC CENTRE
PRIVATE MUSIC LESSONS ON PIANO ACCORDION, SAXOPHONE, CLARINET, ETC.

WURLITZER
PIANOS AND ORGANS
Complete Stock of MUSICAL INSTRUMENTS
Instrument Repairs Done on the Premises
PRIVATE MUSIC LESSONS

HALL & FAIRFIELD MUSIC CENTRE
Open Wednesday afternoons and Friday evenings
728 PORT ST. PHONE EV 5-8343

WARD'S 5TH BIRTHDAY SALE!
SAVE AT LEAST 20%
BROADWAY
DRUM OUTFITS
Sparkle Finish
Reg. $150
SPECIAL $120
WARD'S Music Limited
Three Stores to Serve You
1320 Broad EV 2-8148

WESTERN MUSIC CO. LTD.
Known for Dependable Service
Classical and Popular Music Instruments
Reeds and Strings
Accessories
NEW LOCATION
830 FORT ST. EV 2-1311
Just above Blanshard

SUMMERTIME IS UKELELE TIME!
Priced from $1.69 to $37.50
"Enjoy the confidence of dealing with specialists"
PAN MUSIC CO.
JACK McKEOWN, Mgr
745 Pandora EV 3-4421

HEINTZMAN AND NORDHEIMER pianos, new and used for sale or rent. Showroom at 2020 Douglas, day or any evening. Transportation provided. Exclusive agents, Fletcher Bros. Ltd. (Walter Fletcher), Ph. EV 3-0248.

THOMAS & ESTEY ORGANS, 11 stops, with amplifier, contact microphone and separate speaker, beautiful tone, from $285. Dominion pianos, like new, $385. Hammond organ, $1,095. EV 2-4712, 9 to 5 p.m.

MASON RISCH PIANO, BASICally good, needs some repairs, $125 or offer. May be seen at 1207 Goldstream. GR 8-1128. Can be financed.

PROFESSIONAL INSTRUCTION
GUITAR
Porter Music, 721 View Street EV 2-9542

LOWREY FULL-SIZE SPINET organ and bench with two manuals and pedal board. Terms $50 month, no down payment. Phone EV 3-0248.

TINY PIANO IN HIGHLY POLished rosewood finished case, with brass fittings and bench to match, for rent. Phone EV 3-0248.

GERHARD HEINTZMAN PIANO and bench for sale, $15 per month. No down payment. Ph. EV 3-0248.

LOWREY ORGAN, 6 MONTHS old, $200 under cost. Privately owned. EV 4-3460.

LOVELY HEINTZMAN SPINET piano for sale, cash or terms. Ph. EV 3-7566.

NORDHEIMER PLAYER PIANO and rolls. Completely reconditioned. Like new. EV 3-0248.

HAMMOND ELECTRIC ORGAN, Spinet model, walnut case. Reasonably priced by owner. EV 4-7250.

AS NEW, WOHLRAB TRUMPET. Used only 3 months. $60. GR 8-5450.

HOHNER 120-BASS ACCORDION, GR 4-2135.

64 TV, RADIO, SALES AND SERVICE

CALLS $3. EXPERIENCED TECHnicians. Full guarantee. Promot 24-hr. service. Telerun TV depot. EV 5-2612.

TV RENTALS TO RELIABLE dealers. $15 monthly. Victoria Delta Electric Ltd., 714 Cormorant. EV 4-7446.

Guaranteed TV sets and Repairs to all makes of radio and TV. ERICSON & PEARCE 3632 Quadra St.

VICTORIA WEST RADIO & TELEVISION 761 Esquimalt Rd. Phone EV 4-4418

64 TV, RADIO, SALES AND SERVICE

Clearance Sale, 20% Off Radios

	Reg. Price	Sale
6 Trahsistor Portable	$58.00	$44.00
6 Transistor Pocket	$44.00	$35.20
Mantle	$21.95	$17.50
AM and FM	$69.95	$56.25
Tape Recorders	$160.50	$135.00
Stereo Record Player		$35.95
Hi-Fi Speakers In Case		$39.95
4" and 5" Speakers		$3.00
Octal Base and Odd Tubes		50c
Radio Knobs		10c
Pilot Lights		10c
Pocket Radios	$3.69	$7.95
Precise 5" Scope		$120.00
Used Vs Antennas		$10.00
Used Channel 11 Yagis		$3.00
20-ft. Kit of Vs		$19.75
10-ft. Kit of Vs		$14.00
20-ft. 2" Aluminum Masts		$6.00
Alliance Rotors		$40.00

Second Hand Boosters, Scopes and Signal Generators and Tube Testers.

LAWRENCE HILL Radio and TV
1120 Hillside Ave. EV 2-3287

Reconditioned Trade-ins From King TV

TVs as is—2 at only $59 ea. TVs guaranteed—huge selection from $119. Gainaday dryer—as new, $139. RCA combination in mahogany finish, 3-speed automatic changer $139.00.

Used portable, mantel and auto radios from $9.00.

Easy terms available on our own confidential credit plan.

Satisfction guranteed.
AT
KING TV & RADIO LTD.
1672 Douglas St. opp. Eddy's
EV 4-9913

For Guaranteed TV Repairs By Qualified Technicians
BUTLER BROS
Authorized Admiral Parts Depot
2396-8 Douglas St. EV 3-1511

Drive-in auto radio service.
KING TV
Entrance off Fisgard St. just past police station

MEADWELL'S RADIO
and Electric Established 1935
Qualified TV technicians—guaranteed work. 2651 Douglas EV 3-9534

Haverty TV Antenna
Installations, moves and repairs. New or used for sale. EV 3-8350

WHITE'S TV, EV 2-5765

PROMPT, GUARANTEED repairs on TVs etc. Biggest battery stock. Reasonable rates. Kent's Ltd., 742 Fort Street EV 3-3513.

ANTENNA INSTALLATION AND service. Reasonable moving rates. Trade-ins. Used antennas EV 3-8751. Rawnsley & Jones TV, 623 Yates St.

21" SYLVANIA WITH HALO-light, 2 years old, cost $325, will sell for $150, excellent condition EV 3-2440.

OLDER TYPE RCA TABLE RADIO. Reasonable. Excellent condition. EV 5-2826.

TV ANTENNAS MOVES INSTALlations and TV service McMillan & Wardell 2730 Quadra EV 5-3121

MOBILE RADIO TRANSMITTER and receiver, radio with phono attachment and records. EV 3-9002.

HI-FI, PHONOGRAPH, CONSOL model, excellent condition, $85. 1233 Goldstream Road.

TV ANTENNAS PRECISION Machine 1819 Douglas EV 5-4713

$3 SPECIAL. CALL US NOW! We guarantee! Day, nite. EV 4-6788.

66 BICYCLES AND MOTORCYCLES

WHY DELAY? CHOOSE THAT bicycle for passing now! We have the selection and the price to suit. A small deposit holds. ROBINSON'S
1307 Broad St. EV 5-3429

BICYCLES OVERHAULED, REpaired and painted. New and reconditioned bicycles, accessories, sporting goods, etc. at Victoria Sporting Goods Ltd.
1410 Dou Phone EV 4-7374

Reliable, smart motorcycles always available. Accessories and parts available for all makes. BROOKLANDS MOTORCYCLES
937 Fort Street EV 3-5926

VCCM, Raleigh & Hercules bicycles new & used. For easy terms and trades plus a complete line of repairs see Carmichael's opposite Hudson's Bay. EV 2-9728.

OUTSTANDING BUY IN 1954 Royal Enfield, 500 C.C. twin with swinging arm suspension. Worth at least $400. For quick sale $265. Ph. GR 5-1441.

LES BLOWS MOTORCYCLE Sales for the best in new and used motorcycles and cars 2647 Douglas

WANTED — 50 OLD BIKES AS trade-ins on new CCM or Raleigh bikes. Dave Holden's Bicycle Shop, 1320 Government EV 4-4722

WANTED, BOY'S BIKE, 16" OR 17" frame. EV 4-1871.

1950 B.S.A. AUTOCYCLE, $65. EV 2-9806.

67 STOVES AND FURNACES

SOUTHALL'S SPECIALS

3 used 18" steel furnaces	$70
18" steel furnace with sawdust burner	$50
1 used Berkley garbage burner, complete with Kemac oil burner	$85
22" all steel boiler plate wood and coal furnace	$85
24" cast iron furnace, good condition	$100
1 Quaker oil heater with blower	$80
1 Cyclos conversion furnace burner	$35
18" cast furnaces	$25

6 Dimplex Electric Plug-in-type Thermostatic Control Heaters as new HALF PRICE

Wide range of Used Gas and Oil Space Heaters

833 Balmoral EV 5-9717

BRAND NEW
CYCLOS OIL RANGES
Completely installed with 65-gal. gravity system, only $299.50 at
C. TAYLER
HOME APPLIANCES
705 Johnson Street EV 3-3281

"PACIFIC"
The famous sealed-in steel furnace and oil units that cannot smoke. Give you a lifetime satisfaction.
PACIFIC SHEET METAL WORKS, LTD.
1009 Yates Street EV 2-3169

ENTERPRISE GAS AND OIL combination range, like new and priced to sell. Also new and used ranges and heaters. We specialize in service work. Eagle Sales, 1016 Fort St. EV 2-3523.

MUELLER CLIMATROL AUTOmatic oil or gas heating systems serviced and installed by Smith-all's Heating Ltd., 833 Balmoral EV 5-9777.

20" STEEL COAL AND WOOD furnace, with or without blower. Also 18" steel furnace with oil burner and controls. EV 2-3842.

GURNEY PROPANE GAS RANGE with garbage burner and glass-lined hot-water tank. Nearly new. Phone GR 4-1560.

WHITE MAYFAIR COAL AND wood enamel range, good baker, good repair, $25. EV 4-9730.

GURNEY ELECTRIC STOVE good condition, reasonable, private sale. EV 3-7530.

STEEL WELDED HOT AIR FURnace, complete with controls, 1 years old. EV 3-8191.

FURNACES INSTALLED AND REpaired. Shaw Sheet Metal, 2749 Bevk Ave. EV 5-8701 and EV 5-9035.

STOVE AND FURNACE PARTS for aerators. Victoria Foundries, Ltd. 622 Pembroke St. EV 4-2124.

RANGE AND FURNACE REPAIRS Boilers and Cyclos oil burners installed. EV 2-1842.

67 STOVES AND FURNACES

18" CAST FURNACE WITH SAWdust burner, chimney and pipes. Excellent condition. EV 4-3138.

ELECTRIC RANGE WIRED FOR 220, working order. Best offer. Apply 859 Garbally.

McCLARY RANGETTE, GOOD condition, $30 or nearest offer. EV 3-7792.

COMBINATION GAS AND WOOD stove. Gas heater. EV 4-0242.

FRANKLIN HEATER RANGETTE, oil stove and tank. EV 2-3456.

WEDGEWOOD GAS RANGE, AS new, built-in heater, $180. EV 3-7055.

LADY PAT OIL RANGE, LIKE new. Priced to sell. EV 3-7055.

WOOD AND COAL FURNACE FOR sale, $35. EV 5-6550.

CYCLONE OIL STOVE, COMPLETE, $80. EV 5-4238.

68 SEWING MACHINES

JONES PORTABLE SEWING MAchine, $100 or nearest offer. Phone EV 2-9425.

SEE THE SUPERMATIC AT ELNA Sewing Centre. EV 3-6313.

PORTABLE SINGER ELECTRIC sewing machine, $25. EV 4-4708.

RENT A MACHINE FROM SINGer's. $5 per month. EV 3-6313.

SEWING MACHINE FOR SALE EV 3-6716.

71 FARM IMPLEMENTS

MOONEY & SONS

1HC TD14 Crawler, only 363 hours worked (6 months). Like new with Hoe blade and Carco winch.
Case Threshing Machine $250
Sacob Rake $150
Fifth Wheel $75
IHC Fertilizer Attachment
6-yard dump box $350

HAVE YOU A 4-WHEEL DRIVE JEEP? WE HAVE CUSTOMERS.

Dealer for
NEW 4-WHEEL DRIVE
WILLYS JEEP

We have a great demand for used Willys Jeep Trucks. Will sell yours on consignment.
PHONE EV 3-4177.

BUTLER BROS. SUPPLIES LTD.
Keating Crossroad
Phone GR 4-1121

NOW ON DISPLAY!

The new Case "450" power unloader wagon and bunker feeder also the new Case "640" Hall type forage harvester with 6-foot cutter bar. $1,800
Case "620" rotary forage harvester, used. $250

FORD Tractor with Sherman digger and blade. Excellent. $2,750
FORD Rearmount Mower $150
MASSEY Side-Delivery Rake $150
7½ H.P. Rotary Tiller, M.E. $250
HUDSON Tractor Mount Sprayer with booms. Perfect $225
GEHL Forage Harvester with engine, mower bar and hay pickup. A bargain $1,250

MAYHEW, STRUTT & WILLIAMS LTD.
2312 DOUGLAS EV 4-3922

R.O. Cultivator 5-ft. new $125
Ferguson 6' tandem disc, good $200
Ferguson 6' spring tooth
harrow, A1 $65
Green crop loader $125
Dearborn Side Delivery
rake, good $200
Patterson Buck Rake, new $160

F. & F. TRACTOR
EQUIPMENT LTD
2940 Douglas Street EV 3-7842

"YOUR JOHN DEERE DEALER"
Slegg Bros. Machinery Ltd.
760 Tolmie Ave.
Phone EV 5-7522 or GR 5-1125

3 H.P. SIMPLICITY TRACTOR good condition, with motor, cultivators, wheel weights and other equipment, $225 cash. EV 6-1029.

YOUR INTERNATIONAL DEALER Kenning Truck & Equipment, Ltd., Government Street at Queens Avenue EV 5-6778. EV 2-4924.

UNIVERSAL 6-FT. MOWER, RUBber tires, little used. $150. Phone GR 4-1395.

HAY MOWER, RAKE, FLAT DECK trailer. EV 6-1229.

ALAN POWER SICKLE WITH PLOW and attachment. EV 3-9502.

CREAM SEPARATOR ON STAND. Hand powered. Cheap. EV 5-4561.

73 TOOLS for SALE or RENT

FOR RENT
Space Heaters — Compressors
Rock Drills — Concrete Breaker
Pumps — Mixers
I.E.L. Chain Saw Dealer
Alf Becker, 2960 Tillicum EV 4-6414

74 GARDEN SUPPLIES

FERTILIZERS

DUCK GUANO, 30c SACK, DELIV. ered, 60c. Minimum size 5 sacks. Sidney Duck Farm, GR 5-1412.

CHICKEN MANURE, 5-yd. load $10 delivered free. GR 9-2027.

LAWN MOWER SALES

LAWN MOWER SHARPENING. Quick service. Island Hydraulics, 1056 North Park Street. EV 5-8023.

PLOWING, ROTOVATING AND CULTIVATING

ROTOVATING DONE
Have your ground rotovated deeply by a tractor. Fast, efficient service. No job too small or large. Reasonable. EV 2-9395 anytime.

F. AND K. GARDEN ROTOVATing, lawn cutting. Free estimates. EV 2-4714.

JOE'S TRACTOR SERVICE, rototilling and plowing, etc. Phone EV 2-7814 GR 9-5442

U TREE
Lawn preparation, weed spraying mowing. Pallister, GR 8-2858.

PLOWING, DISCING, LOTS cleared. Reasonable. EV 4-4901.

SEEDS, BULBS and PLANTS

CLEAN-UP SALE SHRUBS, EVERgreens, good selection annuals, begonias, fuchsias, geraniums, mimico, dwarf and tall. Ideal planting weather. Cash or no cash you are welcome at Jennings, 1701 Ruby, daily except Sunday.

CLEARANCE OF BEDDING plants, tomatoes, alyssum, marigolds, etc. $1.25 per flat. Geraniums $2.25 per dozen. Hanging baskets $3.50 each. 4124 Santa Anita, Colquitz.

IRIS IN VARIETY. JAP. (MARbligo), Siberian (germanica), panels and dwarf companulis. Rock roses, pyrethrum, in full colors. EV 3-8884.

CLEARANCE SALE — BEDDING plants, geraniums, fuchsia, etc. GR 9-5792. Open Sundays. Van de Walle Greenhouses, 4061 Helland Ave.

BEDDING PLANTS, GOOD SELECtion. Murdoch Greenhouses, 1571 Ruby.

CHOICE BEGONIAS, $4 DOZEN. Swan Lake Conservatory. EV 5-4333.

SATIN'S GORGANA MAY Bedding plants, choicest selection.

SUPPLIES

DALZIEL BOX CO., LTD.
Business As Usual
ALL TYPES
WOOD AND PAPER BERRY CRATES AND HALLOCKS
2800 BRIDGE EV 4-1422, 4-1814

TOP SOIL, ROCKS AND FILL

FREE! SOIL FREE!

GOOD TOP SOIL FROM COLtree & other subdivisions, saving charges only. Pacific Excavating Co. EV 2-2751 or GR 9-1016.





RADIO PROGRAM LISTINGS

(These program listings are as supplied by the stations themselves and The Times is not responsible for last minute changes or other alterations)

MONDAY NIGHT PROGRAMS

CKDA 1230 kc	CJVI 900 kc	CBU 690 kc	KIRO 710 kc	KOMO 1000 kc	CJOR 600 kc	CKWX 1130 kc
6.00 News, Sports	News, Sports, Party	Music	Murrow, News	News, Weather	News, Melody	News, Sports 6.00
6.30 News, Survey	Square Dance Party	Reporter, Rawhide	Sports, News	Fishing, Stocks	Melody Magazine	Bob McGavin 6.30
7.00 News, Hits	CBC News	News	Sports, Thomas	News, Drefer,	Melodie	News, Bob McGavin 7.00
7.30 News, Conference	Stage 9	Recital	Melody Masters	Big Sound	Music	Bob McGavin 7.30
8.00 News, Revue	News, Curtain Time	Theatre	Amos 'n' Andy	World Affairs	Assignment	News, World Tonight 8.00
8.30 Great Hits Revue	Assignment	Farm Forum	Clifford & Clark	News	Theatre	PCL Baseball 8.30
9.00 News, Music	News, On Stage	Man to Man	Modern Sound	PCL Baseball	Assignment	PCL Baseball 9.00
9.30 Music Memories	On Stage	Man to Man	Modern Sound	PCL Baseball	Theatre	PCL Baseball 9.30
10.00 News, Survey	News, Weather, Sports	CBC News	Bright Sound	PCL Baseball	News, Chimes, Chapel	News, Close Day 10.00
10.30 D.A.'s Survey	Mysteries	Recital	Bright Sound	PCL Baseball	Dancetime	Jim Waddell 10.30
11.00 News, Survey	News, Sport	Midnight Concert	News, Lifeline	PCL Baseball	News, Dancetime	News, Sports 11.00
11.30 D.A.'s Survey	Memory Lane	Midnight Concert	Sweet Sound	Community	H-Fi Dancetime	Jim Waddell 11.30

TUESDAY PROGRAMS

8.00 News, Sport	News, Breakfast	Sharpe at Six	News, French	Daybreak	News, Tunes	News, Robson 8.00
8.30 News, TO Myrn	News, Breakfast	Sharpe at Six	Jim French	Daybreak	Breakfast with Browne	Jim Robson 8.30
9.00 News, Time Out	News, Top Tunes	BBC News	Jim French	Daybreak	Browne	News, Robson 9.00
9.30 Time Out	Patty Line	Morning Concert	Jim French	Daybreak	Dinah Shore	Jim Robson 9.30
10.00 News, Time Out	News, Six for One	Morning Visit, Gang	Jim French	Daybreak	News, Homemakers	News, McLean 10.00
10.30 Time Out	Adventures in Music	Happy Gang	Lane, Babbitt	What's Cooking	Homemakers	Norris McLean 10.30
11.00 News, Time	Adventures in Music	Kindergarten	Happiness, Mrs. Burton	News, Dial 1000	News, Memory Lane	News, McLean 11.00
11.30 Time Out	Adventures in Music	Off the Record	Dr. Malone, Ma Perkins	Dial 1000	Mortimer's House	Norris McLean 11.30
12.00 News, Weather, D.A.	News, Music	School News	Street's, Next Door	Bandstand,	News, Kiddies Karnival	News, Cal George 12.00
12.30 News, Sports, D.A.	News, Wthr. Music	Farm News	Helen Trent, Buttram	Bandstand	Karnival, News, Sports	Cal George 12.30
1.00 News, Survey	News, Victoria	Concert	News, Cecil Solly	News, Farm,	News, Cal George	News, Cal George 1.00
1.30 D.A.'s Survey	This Is Victoria	Concert	Galen Drake	Woman in House	House of Music	Cal George 1.30
2.00 News, Time	News, Victoria	School Broadcast	Arthur Godfrey	My True Story	Take It Easy	News, George 2.00
2.30 Time Out	This Is Victoria	Matinee	Arthur Godfrey	My True Story	Take It Easy	Cal George 2.30
3.00 News, Time Out	News, Victoria	Matinee	Howard Miller,	Don Ameche	Take It Easy	News, Waddell 3.00
3.30 Time Out	This Is Victoria	Directed by Dirk	Matinee 710	One Man's Family	For You	Jim Waddell 3.30
4.00 News, Time Out	News, Victoria	Curious Canadians	Matinee 710	News, Matinee	News, Melody Magazine	News, Waddell 4.00
4.30 D.A.'s Survey	Rolling Home	Teenagers, Music	Matinee 710	Dial 1000	News, Melody Magazine	Bob McGavin 4.30
5.00 News, Survey	News, Rolling Home	Through the Years	Matinee 710	News, Dial 1000	News, Melody Magazine	News, Waddell 5.00
5.30 D.A.'s Survey	Rolling Home	CBC News, Sports	Matinee 710	Dial 1000	News, Melody Magazine	Bob McGavin 5.30

74 GARDEN SUPPLIES

LARGE QUANTITY TOPSOIL from Shelbourne Shopping Centre, $1 yard. Small charge for delivery. EV 4-5157.

A-1 BLACK TOP SOIL, PEAT soil, fill, rock road gravel, manure. Soil and manure by the sack F. NIXON, GR 9-1931.

LARGE QUANTITIES OF SANDY FILL FOR IMMEDIATE DELIVERY. ENQUIRIES PLEASE PHONE GR 9-2581.

TOP SOIL, PEAT SOIL, FILL, rock and gravel. O.K. Trucking. EV 5-1812.

NUMBER 1 CLEAN TOPSOIL. Excellent for lawns and gardens. EV 6-2814.

SPECIAL TOP SOIL EV 4-9624 anytime.

80 BOATS & MARINE

EATON'S GLASCRAFT

Glass Fibre Boats

At EATON'S you'll choose from a wonderful selection of sturdy, dependable Glascraft boats there's one to fit every need and pocketbook.

12-foot Decked Model, each $595.00
16-foot Decked Model, each $1,095.00

Also available in 10', 12', 14' and 16' open or decked models.

EATON'S
HAS A FULL RANGE OF EVINRUDE MOTORS

3 h.p.	$176.00
5 h.p.	$255.00
10 h.p.	$345.00
18 h.p.	$425.00
35 h.p. (manual)	$549.00
50 h.p. (manual)	$815.00

Eaton's Sporting Goods, Main Floor, House Furnishings Building. Phone EV 2-7141.

MARINE ENGINES
NEW AND USED
GAS AND DIESEL
MAYHEW, STRUTT & WILLIAMS LTD.
2312 DOUGLAS EV 4-3922

GOOD USED BOATS
16', 18', 19' AND 20'
EXPRESS OUTBOARDS
CABIN CRUISERS
May be seen at
Walker Marine Sales
1661 Pelham Rd. Phone GR 7-2727

FOR CHARTER

40' Diesel cruiser, good sea boat, fully equipped, radio-telephone, etc. Victoria Press, Box 1246.

KIT BOATS—All Needs Custom-Made Boat Trailers. Low, Low Prices Now.
Malibu Marine Sales
Government at Queens. EV 5-6778

FOR SALE
Half of double aluminum boathouse, length of 40 feet. Condition excellent. Electric meter, fresh water connection. Occupancy immediate. Location, Shoal Harbor. Will consider lease. Contact Mrs. Gardner, EV 4-8174.

BRITISH SEA CHIEF AIR-COOLED OUTBOARD MOTORS
3 H.P. $135
DIX EQUIPMENT LTD.
816 YATES

OLD FISHERMAN RENTALS New 12' or 14' boats, motor, trailer and license $8 a day. Special weekly rates. Phone day EV 3-8341, night EV 3-8210; EV 2-0879.

APPROX 20' FT. CABIN LAUNCH suitable inboard and outboard. Reasonable. Boats sold. Reasonable commission. EV 3-0405, Foster Ship.

TANDEM AXLE FACTORY-BUILT trailer 12" wheels with winch. Take boat up to 22'. One year old, $500. 2855 Nanaimo, EV 2-4142. No Sunday calls.

44' MOTOR CRUISER SOLITUDE for sale. Chrysler powered and ready to go. An excellent family boat. Sleeps 6. $9,500 — discount for cash. EV 3-2994.

"THE BOAT BUILDERS SUPPLY HOUSE." Builders Sash & Door Ltd. EV 2-4171. 350 Garbally Road. Hardwoods, plywoods, boat lumber.

R. CLASS RACING DINGY, perfect first-class condition, and trailer. Price $375. Phone after 5 p.m. EV 2-5002.

SAVING YOUR BOAT PAINTER? Bring it to Mooney & Sons for the best spray job. 937 View Street. Phone EV 3-4177, EV 3-4178.

16-FT. SEA BABE CABIN CRUISer, Delong Bridge, all-boom, trailer and winch, $500. Can be seen at 813 Walker St. EV 2-6282.

24-FT. DAY CRUISER SELL OR trade for car. $1,600 or offer. EV 5-5163.

80 BOATS & MARINE

RUNABOUTS

8	Foot, used. Like new	$39.50
10	Ft. unpainted flat bottom	$69.50
12	Ft. unpainted with foredeck	$139.50

SHIP CHANDLERS McQUADES LTD.
1252 WHARF ST. (Foot of Yates)
EV 3-7141

BUOYANT LINE

Is now required to meet safety regulations.
50 ft. $4.00
We also stock life jackets, cushions and fire apparatus, oars, paddles, pumps and distress rockets.

ISLAND MARINE SUPPLIERS LTD.
1214 Wharf Street EV 2-8258

USED
Wringer washers to clear
DAVENPORT'S APPLIANCES
915 Douglas EV 2-8271

HOBBIES AND CRAFTS
Open Wed. 9-5.30 p.m. Fri. 9-9 p.m.
741 View St. EV 2-7812

DAVENPORTS
For the Finest Appliances.
Next to Strathcona Hotel. EV 2-8271

RED HOT SPECIALS—HOTHOUSE tomatoes, 19c lb.; Libby's tomato juice, large 48 oz. tin, 25c. Nabob plum jam, 4 lb. tin, 49c. Burns Spork, 3 oblong tins for 99c. Bananas, 2 lbs. 29c. Bacon, lean, sliced, rindless, 49c lb. Fresh pork spare ribs, lean, 39c lb. Grade 'A' cross rib roast, 53c lb. Grade A red blade roast, 49c lb. Extra fancy B.C. winesap apples, 4 lbs. 39c. Kersey peanut butter, best money can buy, 15 oz. jar, 29c. Powdered milk, Pet brand, 3-lb. pkt. 85c. Cut your food cost, shop and save at IGA Food Liner, 3475 Quadra.

HOME FREEZER OWNERS, PUT in your freezer now. New York steaks, minute steaks and beef tenderloin steaks for the grill or barbecue, all from choice Grade A Red Brand beef. Sirloin steak pieces, average 2½-3½ lbs. each, 49c lb. Limit 3 to a customer. Cut, wrapped and sharp-frozen. Wright's Quality Meats and Delicatessen, 2215 Oak Bay Avenue. EV 2-1512.

"PRICE IS RIGHT"
Shears, hand and power mowers sharpened, rotary blades balanced
Key cut, all types
Keys fitted to anything
Lock combinations changed.
Service calls anywhere.
PRICE'S KEY SHOP
847 Fort Street EV 4-6221

BOAT TRAILER WITH BRAKES. Will haul 17' to 25' boat. Excellent buy at $375. Replacement cost over $500. No down payment required. EV 2-4183 anytime.

FOR SALE 24-FT. CRUISER SLEEPS 5. APPLY 763 HARDING LANE, BRENTWOOD. PHONE GR 4-1906, EVENINGS.

JOHNSON—ELTO—EVINRUDE Lawn Boy factory-approved service, parts depot. Victoria Marine & Industrial Eng. 2007 Govt St.

MARINE CHARTS AND TIDE tables. Island Blue Print & Map Co. 1124 Blanshard.

FOR FISHING AND PLEASURE, new 12-ft. plywood boat, $95. Phone EV 5-4346.

9 FT. DRYRUN HYDRA, 16 H.P. Mercury outboard, good condition, GR 9-2402.

14' 4"x5' 9" RUNABOUT, MAHOGany decks, fibreglas bottom, 25 h.p. 1961 Crusader motor. EV 2-3847.

VIEW STREET GARAGE FOR boat trailer rentals. EV 4-3243, evenings EV 4-6666 or EV 3-9154.

29' AUXILIARY SAILBOAT — Sails, equipped, over 24 months. What offers? EV 4-5303.

NEW 16' FIBERGLAS BOAT, 40-h.p. Mark 55 Mercury outboard, Holsclaw trailer, 3840, Cumberland.

CHEAPER BOAT HAULING BY Fleetway, fully insured. EV 2-4163 anytime.

9' CLINKER-BUILT CEDAR sailing dinghy, good condition, with oars. $100. GR 7-1068.

12-FT. PLYWOOD INBOARD boat, 2-h.p. Briggs-Stratton motor. Open to offers. 172 Burnside W.

CAST IRON FURNACE PIPES AND sawdust burner, good condition. GR 2-7264.

11' CLINKER BUILT BOAT, GOOD condition, place for mooring. Phone EV 4-1500.

12-FOOT PLYWOOD INBOARD boat, 2-h.p. Briggs-Stratton motor. Open to offers, 172 Burnside W.

80 BOATS & MARINE

SAVE 25%

1 only, NEW Retriever Boat Trailer, regular price $513.00. Sale price $384.75
Sale prices continue on 1959 NEW Johnson Outboards.

NOTICE
We are now open 6 days a week: hours 8 a.m. to 5.30 p.m.

ANGUS MARINE
2220 Douglas St. EV 4-7431

SEA BABE 15'6" CABIN CRUISER, flying bridge, swivel seats, Tilt boom trailer. Fitted tarps. Complete for $675 or near offer. No down payment required. Trades accepted. EV 2-4163 anytime.

NEW PLYWOOD DINGHY, V-BOTtom. EV 3-9668.

ASTROLOGICAL FORECAST



TUESDAY, JUNE 9, 1959

ARIES (March 21 to April 19)—It is possible now to make those changes in your surroundings, add artistic perfect pieces that will express your own personality and good taste. Then set up a workable bookkeeping system based on experience so far.

TAURUS (April 20 to May 20)—Good day to be with regular associates to discuss future plans and get what is rightfully coming to you. Be specific and firm. Tonight is then ideal for having fun with bosom pals and entertaining them with your fine talents.

GEMINI (May 21 to June 21)—Raise your consciousness today to where you know how to command a greater income and have more than your needs, a lot more. Also, be sure you get TV, radio, other important appliances running in tiptop condition.

MOO CHILDREN (June 22 to July 21)—Dress beautifully this a.m. Then, using most friendly manner, contact those people who can assist you in your career. Speak frankly. P.M. excellent for social fun and frolic. Laugh and be merry.

LEO (July 22 to Aug. 21)—Much backing can be yours if you will just let your hair down and let closest friends know what you want. Then exercise philanthropy where most needed and be of service to worthy individuals. P.M. just fine for romance.

VIRGO (Aug. 22 to Sept. 22)—Many opportunities present now to be with intimates in order to work out any joint plans of a constructive and remunerative nature. P.M. forget about finances and enjoy sports, amusements that most suit your mood.

LIBRA (Sept. 23 to Oct. 22)—Much progress can be made today toward fame and fortune if you tackle your work and contacts in most direct and determined fashion. Be certain you are dressed in excellent taste.

SCORPIO (Oct. 23 to Nov. 21)—By simply making the effort to get away from rather dull existence you have carved out for yourself, you can meet interesting people and start a whole new and exciting pattern for living. Read newspaper for ideas. Grow.

SAGITTARIUS (Nov. 22 to Dec. 21)—Today you have a fine opportunity to get a whole new plan of action outlined for you by those who are expert in the field that interests. Listen carefully to understand every detail and then full speed ahead.

CAPRICORN (Dec. 22 to Jan. 20)—Be about actively with associates, have long conversations and start things humming, whether in business or personal affairs. You will get results almost immediately and to a greater extent and affluence than you dreamed possible.

AQUARIUS (Jan. 21 to Feb. 19)—Tackle all chores and tasks with real vim and enthusiasm now and you accomplish what is almost Herculean in nature. This applies to work indoors, at business or out of doors, whichever is most pressing today.

PISCES (Feb. 20 to March 20)—After doing the work that is necessary early in a.m., the day is fine for having a glorious time at the amusements that most please. Be sure to dress nicely and impress others with your excellent presence.

IF YOUR CHILD IS BORN TUESDAY . . .

The child born Tuesday, if guided properly, will have such an inner glow that it will be felt by all with whom he or she comes in contact, and be a boon to society. An excellent chart then for the artist, the entertainer who pleases all, young and old alike. See that a wonderful smile ever adorns the face of your delightful youngster. Great spirituality here.

FOR YOUR COPY of Carroll Righter's individual 16-page Forecast for July send your birth date and 50 cents in coin to Carroll Righter Forecast, Victoria Daily Times, Box 1895, Grand Central Station, New York 17, N.Y.

80 BOATS & MARINE

Boat Transportation
Small or large. Black and White Motors. EV 2-4163 anytime.

Gale-Buccaneer Elto
WEST BAY MARINA EV 5-4552

SQUIRE YACHT SALES
Sales-Charters EV 6-1624

VAN ISLE MARINA
Yacht Brokers GR 5-1138

MERCURY MARINE
660 Discovery St. EV 5-8922

12', 14', 16' CLINKERS
D. & L. BOAT WORKS GR 4-2074

14-FT. PLYWOOD BOAT, 5-H.P. Inboard motor, $315. EV 5-7153.

80 BOATS & MARINE

WATER SKIS

Complete new line including Jumpers, Tricksters, Step Skis, European Slalom. See them today at
SURFACING PRODUCTS & MARINE SUPPLIES LTD.
845 YATES ST. EV 2-1928

They called it Captain's Pass,
A rock lay in the deep.
The endless fingers seeking
The Captain's secret keep.

A BOAT! A BOAT!
MY KINGDOM FOR A BOAT —
CANUTE DEMANDED BUT,
THE SEA COMMANDED.
I SAY BUY CANADIAN
AT
SEVEN SEAS MARINA
Sangstercraft Sales. GR 4-1944

BOAT BARGAINS
BIG REDUCTIONS
2 only, Dreemboats, demonstrator models, 12' and 14'.
1 only 18' Stromkins runabout with inboard 125-h.p. Mercury.
ESQUIMALT MARINE
EV 5-8541 Sales and Service

81 TIMBER

TIMBER AND FOREST LAND bought and sold for cash. F. G. Rainsford, B.C.R.P. 923 Port Street EV 5-2446 EV 2-9888

82 MISCELLANEOUS FOR SALE

FREEZER SUPPLIES
Alberta grain-fed Grade A beef. Fronts 25-lb pack $20.75; sides, 25-lb pack $13.75; hinds, 25-lb. pack, $16.75. Avonlea Meat Market, 1425 Douglas St. EV 4-9515.

CANVAS WATERPROOFING colors $1.00 quart, $3.00 gallon. Convertible car-top dressing, colors, $2.50 per quart. Rain-chek repellent for clothing. Victoria Tent & Awning Co. 831 Balmoral Rd. EV 5-9213.

WATERPROOF TARPAULINS — Canvas 15 oz. per sq. yard treated. 3x7, $5.60; 6x6 $5.76; 6x8 $7.68; 7x9 $10.56; and larger sizes. Victoria Tent & Awning Co., 831 Balmoral Rd. EV 5-9213.

BOAT COVER CANVAS AND CANvas decking by the yard. Complete hardware boat fittings. Heavy webbing straps for boat trailers. VICTORIA TENT & AWNING CO. 831 Balmoral Rd. EV 5-9213.

CHROME DINETTE SET, HOOVER chesterfield suite, twin beds, all practically new; garbage burner (6 months' use), small kitchen sink unit (both white enamel); 2-burner gas ring, kitchenware, and odd furniture. 635 Superior. EV 3-3447.

SLEEPING BAGS, PACKSACKS, tents, tarps, boat covers, etc. Victoria Tent & Awning Co. 831 Balmoral Rd. EV 5-9213.

MOFFAT ELECTRIC RANGE 4-burner, $125. 2 sleeping bags, $7 each; single spring-filled mattress, $15. Ph. GR 8-2690.

½ H.P. REFRIGERATOR UNIT, excellent condition. One used surge milk pump. GR 9-4178.

7' CANVAS AWNING, 16' CAST furnace. EV 4-4909 after 5 p.m.

82 MISCELLANEOUS FOR SALE

WAREHOUSE SALE CONTINUES!
"Used" Appliances

1 McCLARY COAL-ELECTRIC RANGE	$129
1 WESTINGHOUSE ELECTRIC RANGE	$127
1 GURNEY 40" ELECTRIC RANGE	$99
1 OIL RANGE, CYCLOS BURNER	$87
1 OIL RANGE, CYCLOS BURNER (CREAM ENAMEL)	$77
1 OIL RANGE, CYCLOS BURNER	$87
1 OIL RANGE, KEMAC BURNER	$87
1 SAWDUST BURNING RANGE	$47
1 WOOD AND COAL RANGE	$47
1 WOOD AND COAL RANGE	$47
1 WOOD AND COAL RANGE	$47

WASHERS
G.E. AUTOMATIC
ONLY $127

KENMORE AUTOMATIC	$97
THOR AUTOMAGIC	$77
BENDIX AUTOMATIC	$47
EASY DRYER	$97
ALL MAKES OF WRINGER WASHERS	$7 to $77

TV

17" ADMIRAL	$89.97
17" G.E.	$89.97
21" VIKING CONSOLE	$99.97
21" WESTINGHOUSE TABLE	$139.97
21" WESTINGHOUSE CON. SOLETTE (LIMED OAK)	$129.97
21" MOTOROLA	$149.97
21" RCA VICTOR "GRAHAM" AND	$149.97
1 WESTINGHOUSE FRIG	$49
1 OIL HEATER (COLEMAN)	$37
1 OIL HEATER, RECONDITIONED	$37

BUTLER BROTHERS
SUPPLIES LTD.
707 View St.
Phone EV 5-3832

SAVE $90
McCLARY 11 CU. FT. De Luxe Refrigerator
Regular $369.95. Now $279.50
$10 DOWN DELIVERS
VOGUE FURNITURE
Yates at Quadra EV 5-4242

Woodward's
USED APPLIANCE AND FURNITURE

82 MISCELLANEOUS FOR SALE

WE ARE PROUD TO PRESENT the "FEATURE PACK" line of RCA WHIRLPOOL APPLIANCES
Fridges from $259
Automatic washers from $359
Automatic dryers from $289
Vacuum cleaners from $79.95
MANY OTHERS TO CHOOSE FROM
See our large selection of transistor radios from $39.95
KENT'S LTD.
742 Fort St. EV 3-7104

Reconditioned and Guaranteed Trade-ins
Ranges, fridges, TVs, radio combinations, washers, all at value prices
Easy budget terms from $5.00 down, $5.00 month
HUDSON'S BAY COMPANY
Appliance Department, Third Floor

Here Is a Bargain
General Electric Automatic Washer, features filter-flow, water temperature controls and water saver, porcelain finish $199
General Electric Automatic Dryer with automatic temperature control $139
MATCHING PAIR Both for $299
GUARANTEED
Terms $14 per month
YOUNG & BANFIELD
Fort at Blanshard EV 2-7181

MAKE THE MOST OF YOUR LAWN
Lawn umbrellas, from $20.00
Batan web chaises longues, from $16.99
Folding aluminum chairs, from $8.99
Barbecue sets, from $5.95
Tables, cots, lawn furniture of all kinds.
D & D TIRE LTD.
Victoria—Duncan

HANDBAGS AND LUGGAGE
For the finest quality leather goods see JOHNSON'S
JOHNSON LEATHER GOODS LTD
1121 Douglas St. (Opposite Eaton's)
Phone EV 2-6612

ENGLISH MARMET BABY CARriages. Budget terms. Sales and rentals. EV 4-4994. 3192 Quadra.
1 LARGE TRIKE, HANDI-CHEF hotplate, G-E kettle, hot water tank, commode chair. GR 8-2790.
COMMERCIAL REFRIGERATOR, like new, $100. GR 8-3933, GR 8-1017.
CONSUL WRINGER WASHER, excellent condition. EV 2-1716.
YOUR G-E DEALER. VINCENT'S Appliances, 714 Yates. EV 5-6112.
KIRBY VACUUM CO. SALES SERvice. New Kirbys $169.50. EV 3-1370.
GIBSON UPRIGHT FREEZER, $185. EV 2-3728.
RCA VICTOR RECORD PLAYER, 3 speed. Best offer. EV 5-7455.
24 CU. FT. WILSON CHEST DEEP freeze. GR 7-2555.
HEDGE CLIPPERS FOR RENT. Taylor & Co., EV 4-3021.
BABY CARRIAGE, 240 MEMORIAL Crescent.
WRINGER ROLLS SAME DAY if necessary. Taylor & Co. 816 Fort.
REBUILT VACUUM CLEANERS, ABC Electric 809 Fort. EV 4-3113.
BOY'S BIKE, 18" FRAME, $30. Trilight, as new, $15. EV 5-8458.
ROLLAWAY BED, AS NEW. PH. EV 6-1229.
SINGER SEWING MACHINE $12. Roll-away cot $12. EV 4-0026.
GOBLIN TANK VACUUM, GOOD condition, $25. GR 9-3085.
MOVING — FURNITURE, APARTment washer, dress form. EV 2-3456.
SUNSHINE CONVERTIBLE BABY carriage, $10. GR 7-2993.
WASHING MACHINE, $30. PHONE EV 2-0773.

83 MISCELLANEOUS WANTED

SCRAP CARS
TRUCKS, cast iron. Yards, basements cleaned; hauling. EV 5-4589.
WE BUY AND SELL CAMERAS, musical instruments, radios, furniture, major appliances, etc. Give us a call. Island Trading, 1415 Government. EV 4-5354.
FURNITURE AND APPLIANCES PURCHASED FOR CASH KILSHAW'S — EV 4-6441
CASH PRICES PAID FOR gentlemen's good used clothing. Please phone EV 2-2814.
GOOD BOOKS ALWAYS BOUGHT HAUNTED BOOKSHOP
843 Fort Street Phone EV 2-1427
WANTED: SHOE FILLER OR straw cutter, any condition. Phone GR 4-1360.
WANTED—USED FURNITURE. Holland Bros. & Co. EV 3-0913.
SMALL GAS FRIG FOR CAMPER. EV 5-2092.

84 SWAPS

SWAP—TANDEM-AXLE FACTORY built trailer, 12" wheels, with winch. Take boat up to 22'. One year old. Trade for property or sell: $500. 2835 Nanaimo. EV 2-4142. No Sunday calls.
WILL TRADE 1949 DODGE, REbuilt motor, $350; 1949 Monarch, good shape, 4 new tubeless whitewalls, for what have you? Phone EV 2-4163 anytime.
WILL TRADE 30-FT. ROLLO-Home house, trailer; needs some cleaning; for what have you, or $1,250, no down payment. EV 2-4163 anytime.
SWAP, RDS CATEPILLAR WITH hyster winch, 12' blade, good operating condition. Consider smaller bulldozer, truck or cash. EV 3-7893.
HAVE BOATS AND CARS. WE take anything in trade. Black and White Motors. EV 2-4163 anytime.
SWAP OR SELL: 1941 FORD sedan, for carpenter's tools or truck. 1271 Monterey.
WILL SWAP OR TRADE BULLdozing in exchange for property near Victoria. GR 9-2120.
WILL TRADE T.R. SPORTS CAR, detachable hardtop. Open to offers or $300 down. EV 2-4163 anytime.

90 PETS

FOR BEST SELECTIONS IN town, budgie cages and stands, budgie toys, seeds and tonics. Frisky baby budgies. It's Domestic Sales, of course. 28 Burnside West. EV 3-3512.
REGISTERED DOGS FOR SALE. German shepherds, collies, English setters, Doberman pinschers. Michael Williams, GR 8-1067.
STOCK YOUR GARDEN POOLS now. Goldfish, lilies, hyacinths, water plants. Petland, 803 Fort St. EV 4-8712.
ATTENTION, HUNTERS!
For sale, registered purebred black Labrador pups, 8 weeks old. Good hunting strain. GR 9-2232.
WANTED—GOOD HOME FOR 1½ yr-old part German shepherd. Preferable country. EV 5-5863.
SINGING CANARIES, $7.50. All Pet Supplies
VISTA VARIETY EV 5-6751
$30 — SELLING OUT. Purebred German Shepherd pups. EV 2-0341.

90 PETS

REGISTERED BORDER COLLIE 4 months old. Purebred German Shepherd puppies. Ph. GR 8-1673.
BORDER COLLIE PUPS, $5. H. Bukin, Munn Road, off Prospect Lake Road, from Burnside.
FOSTER HOME REQUIRED FOR cat and kittens. C.P.L. EV 4-6534.
BORDER COLLIE PUPS FOR SALE 362 Davida. EV 2-1814.
LOVELY PUPS, $7 EACH. PHONE GR 8-3886.
BLOND COCKER PUPS FOR SALE Females, $10; males, $15. GR 8-3125.
SIAMESE KITTENS PHONE EV 3-2567

91 CHICKS, POULTRY, HATCHING EGGS AND SUPPLIES

WANTED — LIVE FOWL AND roasters, top prices, weighed at your place. GR 7-1182 or GR 9-2683.
PULLETS, HAMPSHIRE, 3 months, $1.35. Free delivery. Ph. GR 9-4814.
TOP RATE PAY FOR LIVE POULtry. Victoria Poultry. EV 3-0952.
3 Makomb oil brooders, practically new, $40 each. GR 8-3177.
HAMPSHIRE PULLETS. JANUary hatch, $1.90. Phone GR 9-4007.

92 LIVESTOCK and FEEDS

BEAUTIFUL 3-YEAR-OLD GUERNsey cow, first calf, very quiet. EV 2-8843.
6 ACRES OF CLEAN STANDING hay, ready to cut now. M. Lambert, 4060 Cedar Hill Crossroad.
EIGHT WEANER PIGS FOR SALE. Three four-month-old sows. Phone GR 4-1651.
HIDES, COWS, DAY-OLD CALVES bought for cash. GR 9-1807.
MINK FARMER NEEDS HORSES and cows. Ph. anytime GR 8-3085.
AYRSHIRE COW, FIRST CALF $350. Victoria Press, Box 344.
WEANER PIGS, EIGHT WEEKS old. GR 7-1676.
SEVERAL 9-MONTH-OLD GRAINfed steers for sale. EV 4-1484.
PURE-BRED SUFFOLK RAM GR 4-1348.

100 CARS FOR SALE

JAMESON MOTORS LTD.

57	RAMBLER Custom Sedan, 12,000 miles, Reclining seats	$2195
55	PONTIAC V-8, Radio, heater	$1595
54	METEOR 2-Door, Very clean	$1095
58	HILLMAN Sedan, Like new	$1595
52	HILLMAN Sedan, Radio, heater	$495
54	PONTIAC Sedan Delivery, Clean	$795
54	HILLMAN Sedan, A real buy, like new	$795
59	RAMBLER 4-Door Station Wagon	$3295
59	VANGUARD Pickup, very clean	$745
54	NASH RAMBLER, Radio, heater, Very clean	$1095
50	AUSTIN Sedan, Runs well	$295
54	NASH Statesman, One owner	$1095
56	METEOR, One owner, Radio, heater, Clean	$1695
53	CHEVROLET Two-door, Very clean	$1095

JAMESON MOTORS LTD
740 Broughton Street, Victoria, B.C.
Phone EV 4-8353
NIGHT:
Alex Hutcheson, GR 7-3681
Len Lymbery, GR 7-1189
OPEN EVENINGS

OLYMPIC MOTORS
1030 YATES St

58	LINCOLN Premier, every conceivable extra. As new, 1 owner	$6750
59	CHEV Impala Hardtop. Completely equipped, 1 owner	$3595
57	BUICK Century	$2895
54	ROADMASTER Coupe	$1995
54	BUICK Hardtop	$1695
53	MONARCH Hardtop	$1195
54	FORD 4-Door, R. H. TI	$1095
53	PONTIAC, really good	$895
52	FORD, leather interior	$695
50	CHEV.	$395

SMALL CARS

57	ZEPHYR Sedan	$1795
57	CONSUL Sedan	$1495
54	HILLMAN	$895
57	AUSTIN, New engine	$795
57	VANGUARD	$125
50	PREFECT	$175

CASH FOR CLEAN CARS
1030 YATES EV 6-1023

1956 FIREFLYTE DE SOTO, TWO tone, hardtop, A-T, power brakes. New W-W tires, safety belts, R. H. 26,000 miles. Superb condition. $2,495 or good condition 1955 Standard model and $1,000 cash. Private. EV 6-2588.

REPOSSESSIONS
No Down Payment
PETER-DUN MOTORS
503 Johnson St.
City side of bridge EV 6-1531

FOR SALE — WELL-KEPT 1938 Oldsmobile sedan. Been in the family for over 10 years. $125 or nearest offer. Phone GR 9-4905.
1957 HUDSON REBEL V8, CUSTOM Sedan. Power equipped, radio, etc. As new. EV 4-4094.
1958 VOLKSWAGEN DE LUXE, black with red leather upholstery, radio, spy and oil gauge. GR 9-1261.
'54 CHEV 4-DOOR SEDAN, A-1 engine and body. Family car. R. H. signals, $795, terms. GR 9-5605.
CLEAN, WELL CARED FOR 1952 Triumph Mayflower, $395. Phone EV 3-7734.
CHOPPED '39 FORD WITH '48 Merc motor, ¾ race. EV 3-0667, 3584 Bethune between 5-7 p.m.
1950 OLDS V8 AUTOMATIC. BEST offer over $500. EV 3-4467 after 6 p.m.
1957 PLYMOUTH HARDTOP, automatic, very low mileage, one owner. Terms. EV 4-2875.
1953 AUSTIN SOMERSET, TUtone, good condition, $475. Phone EV 4-1901.
1951 PONTIAC SEDAN DELIVERY. In perfect condition every way. $675 or best offer. EV 3-9007.
1953 CUSTOMLINE METEOR, ONE owner. Good condition, $995. Low mileage. EV 5-0607 or EV 4-1678.
BE THE PROUD OWNER OF THIS beauty! '54 Ford dark green sedan for $895. EV 5-5635.
REAL BARGAIN!
'55 Chev sedan, R and H, clean and good, $450. EV 5-5635.
'47 4-DOOR MERC, $250 OR BEST offer. Good condition, new paint. GR 9-3204 before 7 p.m.
'50 PONTIAC, TOP CONDITION. EV 5-6404.
'58 AUSTIN A35, RADIO, HEATER, 15,000 miles. EV 2-0826.
ELLIOTT BY ART'S CARS
REBUILT AT HARRIET EV 5-8422
SEE ART BROWNE'S MOTORS, Quadra at Johnson. EV 5-3512.
1950 FURY TWO-DOOR, R&H. PH. EV 3-3225.
1958 PONTIAC AUTOMATIC, radio, heater, $300, terms. EV 5-9130.
1958 FORD, 2,500 MILES, TO settle an estate. EV 2-8373.
'51 DE LUXE CHEV, TORPEDO back, R and H, $715. EV 4-9246.
1952 MORRIS MINOR. GR 9-3738.

100 CARS FOR SALE

RECORD NEW CAR SALES BRING LARGE SELECTION NOW AT EMPRESS MOTORS Ltd.

BIG VALUES IN SMALL CARS

56	VOLKSWAGEN	$1295
57	AUSTIN Six, A95 Sedan	$1795
57	VAUXHALL Velox Six	$1795
57	MORRIS Oxford Station Wagon	$1650
58	VAUXHALL Super Victor	$1695
56	VAUXHALL Velox Six	$1295
55	VAUXHALL Velox Six	$1150
55	ZEPHYR Six Sedan	$1195
54	CONSUL Sedan	$895
54	MORRIS Minor Hardtop	$595
55	VANGUARD Sedan	$995
51	MORRIS Sedan	$295

"PAY OFF SPECIALS" LOW $ $ $ DIFFERENCE

BUY A BETTER BUICK FROM YOUR BUICK DEALER

53	BUICK 2-Door Automatic, Radio	$995
53	BUICK Super Sedan V8 Automatic, Radio	$1195
54	BUICK Special Sedan, Automatic	$1595
54	BUICK Hardtop, dynaflow, radio	$1695
55	BUICK Hardtop, dynaflow, radio	$1795
55	BUICK 4-Door Hardtop, Dynaflow, radio	$1895
56	BUICK Special Sedan, Dynaflow	$2295
57	BUICK 2-Door Hardtop, Dynaflow, radio, power steering, power brakes	$2795
58	BUICK Special Sedan, Dynaflow radio	$3195

CHEVROLETS

58	CHEV De Luxe 4 Door, automatic	$2795
55	CHEV V8, Sedan	$1295
55	CHEV De Luxe Sedan, Radio	$1395
52	CHEV Sedan, Radio	$750
53	CHEV De Luxe Sedan	$995
53	CHEV Tudor	$895
49	CHEV De Luxe Sedan, Radio	$495

PONTIACS

57	PONTIAC De Luxe Sedan	$1975
57	PONTIAC De Luxe Sedan	$2095
55	PONTIAC V8 Tudor Sedan	$1595
56	PONTIAC Tudor Sedan	$1745
54	PONTIAC 4-Door Sedan	$1195

A GOOD DEAL AND A GOOD DEAL MORE

MISCELLANEOUS

55	OLDS "88" Sedan	$1595
54	OLDS "88" Sedan, Automatic, power brakes, power steering	$1495
51	CADILLAC Sedan, Automatic, Radio, New motor	$1495

No Monthly Payments Till July 22
30-Day Exchange Privilege
30-Day 50-50 Warranty
Free Life Insurance On All Time Payments

EMPRESS MOTORS LTD.
900 FORT at QUADRA
Phone EV 2-7121

100 CARS FOR SALE

CAR SALES SELECTION AT MOTORS Ltd.

STATION WAGONS

58	PONTIAC Station Wagon, Automatic, radio	$3195
56	PONTIAC Station Wagon, Automatic, radio, power steering	$2195
54	DODGE Station Wagon, automatic	$1495
57	MORRIS Oxford Station Wagon	$1650
50	DODGE Station Wagon	$675

SEDAN DELIVERIES

53	FORD Sedan Delivery	$695
53	FORD Sedan Delivery, Side windows	$795
53	PONTIAC Sedan Delivery	$795
56	FORD Sedan Delivery	$1245
56	PONTIAC Sedan Delivery, automatic	$1595

SPORTS CARS

58	TRIUMPH TR3	$2150
56	PONTIAC Convertible, automatic, radio, power steering, power brakes	$2595

FORD TOP VALUE

53	FORD Sedan	$695
53	FORD Sedan	$795
55	FORD 6-Passenger Coupe	$1395
56	FORD, Customline Sedan, automatic	$1595
58	FORD V8 Fordor, Radio	$2145
58	FORD V8 Tudor, Radio	$2175
58	MERCURY Hardtop, automatic, radio, power steering	$3195
51	FORD Sedan	$395

TOP TRADE-IN PONTIACS

53	PONTIAC De Luxe Sedan	$995
53	PONTIAC De Luxe Sedan, Automatic and radio	$1045
53	PONTIAC De Luxe Sedan, Automatic	$995
50	PONTIAC Sedan	$650
52	PONTIAC De Luxe Sedan, Automatic, radio	$795

DODGE, PLYMOUTH

56	PLYMOUTH Savoy Sedan	$1295
56	CHRYSLER New Yorker Sedan, Radio, automatic, power brakes, steering	$2195
54	DODGE Tudor Sedan	$1095
52	PLYMOUTH De Luxe Sedan	$695
53	PLYMOUTH Tudor Sedan, A-T	$795
50	PLYMOUTH De Luxe Sedan, Radio	$595
50	DODGE De Luxe Sedan	$595
51	DE SOTO Sedan	$595
48	DODGE Sedan	$295
48	CHRYSLER Sedan	$375

STUDEBAKER

52	STUDEBAKER Starlight Coupe	$595
55	STUDEBAKER Champion Sedan, Radio, grey	$1350
55	STUDEBAKER Champion Sedan, Brown	$1350

No Monthly Payments Till July 22
30-Day Exchange Privilege
30-Day 50-50 Warranty
Free Life Insurance On All Time Payments

EMPRESS MOTORS LTD.
900 FORT at QUADRA
Phone EV 2-7121

100 CARS FOR SALE

PLIMLEY CAR CENTRE
We're REMODELING
Must Sell to Reduce Our Used Car Stock!
FREE GAS FOR THE MONTH OF JUNE
From Our New Texaco Pumps
ON THESE 8 CARS

54	BUICK 4-Door Sedan, Power steering for easy driving. Power brakes for your safety, automatic for easy operation, radio for your convenience, custom heater, defroster for your comfort	$1795
58	CHEVROLET Bel Air V-8 2-Door Sedan. Tutone, bronze and white, radio, front and rear speakers. Low mileage	$2595
57	DODGE Mayfair Sedan. Tutone turquoise and black. Push-button automatic transmission	$1995
57	BUICK Special 4-Door Riviera Hardtop. Tutone black and white, automatic, radio, custom heater, defroster	$2565
57	CHRYSLER Windsor 4-Door Sedan. Tutone black and white, radio, automatic, power steering, power brakes	$2869
56	DODGE Custom Royal 2-Door Hardtop. Tritone yellow, black and white, radio, automatic, new tires	$2145
56	BUICK Special 4-Door, Sedan. Radio, power steering, standard transmission. A beautiful red and white tutone	$1895
55	DE SOTO Firedome Sedan, power equipped for your comfort and convenience, with power steering, power brakes, radio, automatic transmission, custom heater, defroster	$1995

"SAWING DOWN" PRICES—TO A NEW LOW!
CHECK THESE
1956 BUICK
1955 BUICK
1956 RAMBLER
1955 RAMBLER
1954 CHRYSLER
1953 PLYMOUTH
1952 PACKARD
1952 PLYMOUTH
1952 STUDEBAKER
IF DESIRED YOU MAY PURCHASE A CAR WITH
NO DOWN PAYMENT
ON APPROVED CREDIT
After hours or holidays phone Frank Macdonald, EV 2-3474 Sam Armour, GR 9-4291 Bill Brown, GR 9-5271
PLIMLEY CAR CENTRE
1010 Yates EV 2-9121

MIDTOWN AUTO SALES LTD.
NOW OPEN

59	FORD "Fairlane" Hardtop	$3895
58	NASH Metropolitan, R. H	$1695
58	VOLKSWAGEN, R. H.	$1695
55	CHEV ½-ton Pickup	$1195
54	DODGE Suburban, R. H	$1095
53	FORD Ranchwagon	$1195

36 OTHERS TO CHOOSE FROM
SEE JACKIE OR EARL
1116 YATES EV 2-2241

$AVE $AVE

59	PLYMOUTH Club Sedan, run only 350 miles. Not a mark on it. Save $600 at our price of	$2495
57	FORD Fairlane "300" Sedan. Everything you could desire	$2395
44	STUDEBAKER 3-Pass Coupe	$195
40	OLDSMOBILE Sedan	$95
47	PLYMOUTH Coach	$195
51	ANGLIA Coach	$95
50	HILLMAN Sedan	$325

MASTERS MOTORS
815 View Street Phone EV 3-3541

REPOSSESSIONS
1948 Plymouth, radio and heater. 1948 Mercury, radio and heater. 1949 Chev. sedan. Austin A-40, 1949 Plymouth. No down payment on approved credit. No reasonable offer refused. Bowman's Service, 724 Johnson. EV 3-1411, eves. EV 5-4897.
GENUINE BARGAIN, 1954 VOLKSWAGEN RADIO AND SUNTOP. OPEN TO OFFERS. CASH OR TERMS. (WHOLESALE, NO TRADE). SEE AT HI LO TRAILER SALES, LTD., 7 MILES NORTH, HIGHWAY 1, GR 8-2514.
For Quick Returns
LUND'S CAR AUCTIONS
926 FORT ST
Phone for particulars EV 5-8422
1949 DODGE, REBUILT MOTOR, $350. 1949 Monarch, good shape, 4 new tubeless whitewalls. Will take trade. No down payment required. EV 4-1484, anytime.
'53 BUICK CUSTOM SEDAN Dynaflow transmission in excellent condition, 38,000 miles. 1995 Price includes. EV 3-0979.
'57 CHEVROLET TUDOR. CLEAN car in excellent condition. Please phone EV 5-9679.
NO DOWN PAYMENT
ART'S CAR SALES
Burnside at Harriet EV 5-8302

100 CARS FOR SALE

HOLD EVERYTHING THE BIG NEWS IS OUT
OLSON MOTORS
GREAT ANNUAL JUNE SALE
GLEAMING STOCK TWO AND FOUR-DOOR SEDANS GUARANTEED TRUE MILEAGE

58	E...N Sedan, automatic transmission, new car condition	$1999
58	PLYMOUTH Suburban, automatic, de luxe, outstanding	$2995
58	CHEVROLET Club Sedan, spotless, de luxe equipment	$2499
58	VANGUARD Estate Car, one owner, showroom condition	$2399
57	PLYMOUTH Sedan, quality family car	$1799
57	PLYMOUTH Suburban, automatic, all custom, plus radio	$2499
56	PLYMOUTH Sedan, automatic, very clean	$1699
56	HILLMAN Tudor, California Hardtop, beautiful car	$1099
56	CONSUL Sedan, excellent throughout, smart tutone	$1299
56	METEOR Sedan, well cared for, fully equipped	$1599

The above cars are top quality backed by Olson's in writing. One-Year guarantee. Truthfully advertised—Honestly represented—Dollar stoppers

55	FORD Sedan, very clean unit	$1395
55	STUDEBAKER Tudor, famous Champion model	$1499
54	MONARCH Sedan, perfect condition	$1599
54	PLYMOUTH Sedan, automatic, all de luxe extras and radio	$1299
53	DODGE Sedan, overdrive, radio, top shape	$997
53	AUSTIN Sedan, driven with care	$747
52	CADILLAC Coupe de Ville, loaded with equipment	$1897
52	PONTIAC Sedan, reliable, comfortable transportation	$897
52	CHEVROLET Sedan, ideal family car	$797

OLSON MOTORS
YATES ST. EV 4-1147
ONE OF VICTORIA'S GREAT CAR FIRMS

SEE THE 1959 'LARK'
DOMINION MOTORS LTD
Studebaker - Packard
ARENA WAY
OPPOSITE B.C. ELECTRIC
NEW 1958 STUDEBAKER HAWK V8, O.D. H. Two-tone, $1,000 disc $2795

57	CHEV Coach, 210 series, low mileage	$2,095
58	STUDEBAKER "Lobby," Heater, turn signals, radio	$1,095
51	STUDEBAKER Sedan	$495
51	PONTIAC Convertible	$795
50	STUDEBAKER	$445
49	MONARCH Sedan	$395
48	DODGE	$295

SPECIAL, AS IS
48 STUDEBAKER Land Cruiser $95

SMALL CARS

55	VAUXHALL Velox, low mileage	$1,245
49	M.G., TC model	$1,095
58	CONSUL Sedan	$795

TRUCKS
58 VOLKSWAGEN VAN $1,795

SALES & SERVICE
Bowmanard and Cormorant
Phone EV 5-5013 or EV 5-6139

HORWOOD BROTHERS
827 PANDORA AVE. EV 3-6113
VOLVO - MORRIS - MGA - RILEY

58	VOLVO Sedan. Radio, heater. 5,800 miles. New car warranty	$2245
58	VOLKSWAGEN De Luxe, as new, with large rear window	$1495
57	ANGLIA Coach. Excellent condition	$1045
56	CHEV. Bel Air Sedan, automatic transmission, radio, many extras, 29,000 miles	$1945
56	MONARCH Convertible, radio, heater, automatic, power brakes, steering, Pyhoven, new top, guaranteed	$2795
56	VAUXHALL "Velox" Sedan, excellent condition, 30,000 miles. Two to choose from, each	$1395
55	CHEV. 4-Door Sedan, heater, very clean	$1445
55	ZEPHYR Convertible with continental kit, very clean	$1295
54	MERCURY Monterey Sedan, automatic, with radio and heater, guaranteed	$1395
54	AUSTIN Somerset, new paint, excellent mechanical condition	$695

1958 M.G.A. $1,995. RADIO, 1,500 miles. Consider older car as part payment. EV 5-2738.
'47 FORD MOTOR '56 RUNNING gear perfect, body damaged. Phone EV 5-2738.
SEE US—GOOD USED CARS
SAUNDERS & HITCHMAN
2040 Cadboro Bay Rd. EV 2-4394

100 CARS FOR SALE

MORRISON MORRISON MORRISON
BEST USED CAR VALUES!

56	CHEVROLET SEDAN, heater	$1,345
54	FORD SEDAN, automatic transmission, power steering, radio and heater	1,295
55	FORD SEDAN, heater	1,295
58	PONTIAC DE LUXE 2-DOOR, heater	1,195
54	CHEVROLET 2-DOOR HARDTOP, radio and heater	1,195
58	PONTIAC HARDTOP COUPE, radio and heater	1,175
54	CHEVROLET 2-DOOR, radio and heater	1,145
54	MERCURY SEDAN, automatic transmission, radio and heater	1,095
54	CHEVROLET 4-DOOR, heater	1,095
54	DODGE SEDAN, heater	1,045

NO MONTHLY PAYMENTS UNTIL END OF JULY

53	PONTIAC SEDAN, heater	1,095
53	DODGE SEDAN, automatic transmission, radio and heater	995
53	MERCURY SEDAN, radio and heater	945
53	CHEVROLET 2-DOOR, heater	945
54	FORD SEDAN, heater	945
53	CHEVROLET 2-DOOR SEDAN, heater	945
53	FORD SEDAN	894
41	CADILLAC SEDAN, radio and heater	795
50	DODGE SEDAN, heater	495
53	DODGE 2-DOOR, heater	695
49	CHEVROLET COUPE, radio and heater	295

30-DAY EXCHANGE
6-MONTH WARRANTY
FREE LIFE INSURANCE ETC., ETC., ETC.

56	DODGE V8 STATION WAGON, automatic transmission, radio and heater	1,895
57	DODGE SEDAN, heater	1,865
57	FORD 2-DOOR, radio and heater	1,845
57	CHEVROLET 2-DOOR, heater	1,795
57	CHEVROLET SEDAN, radio and heater	1,795
57	FORD SEDAN, heater	1,745
57	PLYMOUTH, radio and heater	1,695
54	BUICK SEDAN, Dynaflow, radio and heater	1,695
54	OLDSMOBILE SEDAN, Hydramatic, radio and heater	1,695

LO PRICES HI TRADES
AT VICTORIA'S BUSIEST DEALER
MORRISON
Chevrolet - Oldsmobile Ltd.
940 Yates EV 3-1108

NO DOWN PAYMENT
ON APPROVED CREDIT

58	EDSEL Hardtop, Red and white	$2795
57	CHEVROLET 210 Custom radio	$2195
56	VOLKSWAGEN, Custom radio	$1195
54	VOLKSWAGEN, fawn	$995
54	FORD Sedan, Customline	$1095
53	MERCURY, Automatic, radio	$1095
52	FORD Tudor, very clean	$795
51	FORD, customized	$295
50	MERCURY ½-Ton Pickup	$395
48	OLDSMOBILE, runs well	$195

ENSIGN MOTORS
Lloydwagen Borgward
SALES SERVICE PARTS
2017 QUADRA ST.
OPPOSITE CURLING RINK
OPEN EVES. PHONE EV 5-5612

MOONEY & SONS
938 FORT ST.
We have a good selection of used cars and trucks, priced to sell.
Dealer for NEW 4-WHEEL DRIVE WILLYS JEEP
We have a great demand for Willys Jeep Trucks. Will sell yours on consignment.
Phone EV 3-4177

1957 FORD SEDAN, CUSTOM 300. One owner, automatic transmission, all new tires, body, upholstery and paint as new. $1,950 or nearest offer. EV 3-8514.
1957 CHEVROLET, AUTOMATIC hardtop, Larkspur blue, radio, signals, heater, whitewalls, V-8 engine. By owner, $1,350 or best offer. Phone EV 5-6477.
'58 CHEVROLET BEL AIR, V-8, tudor, radio, low mileage. This is a very clean car and mechanically perfect. Call Frank Macdonald, EV 2-3474 or Plimley's, EV 2-9121.
1950 CHEV SEDAN, RADIO, HEAT, very clean, motor overhauled, $475 or, 1950 Chev ½-ton with canopy, new tires, motor overhauled, $975. Will sell either one. GR 7-1856.
1958 EDSEL PACER SEDAN, beautiful 2-tone blue. Fully equipped, radio, etc. Like new. Trade. Offers considered. Private owner. Can finance. EV 3-6416.
1956 MORRIS OXFORD, LIKE new. Low mileage. Must sell. Low down payment. EV 4-2815.
'55 PONTIAC V-8, AUTOMATIC, radio, heater, $245 down and take over payments. EV 3-7954, 2540 Quadra.
1950 CHEVROLET COACH, CUSTOM heater, radio, turn signals, body, motor and tires excellent. $395. EV 3-8514.
1954 FOUR DOOR NASH RAMbler. GR 7-6673.

M-E-R-L-I-N M-O-T-O-R-S LTD.
YOUR
SPOT SPECIAL
1955 PLYMOUTH
PORDOR SEDAN, TUTONE GREEN AND BLACK WITH A MATCHING INTERIOR. AUTOMATIC RADIO, HEATER.
SPECIAL PRICE
$1420
WHAT YOU SAVE AT MERLIN YOU CAN SPEND ON FUN
MERLIN MOTORS LTD.
YOUR
METEOR MERCURY LINCOLN DEALER
Pandora and Quadra
EV 2-2111-5

'54 VAUXHALL VELOX, 31,000 miles, $975 or best offer. Finance can be arranged. EV 5-1563 or Evenings EV 4-2680.
1954 VOLKSWAGEN SEDAN, GOOD condition. Nearest to $975 takes. Hi-Lo Trailer Sales Ltd. Phone GR 8-2514.
LEAVING B.C. '54 CHEV. BEL Air, $150 down, take over 14 payments, $54 a month. Mr. Nagel, 1318 Ivy Place. EV 4-6071.
1951 PONTIAC CONVERTIBLE. Heater, radio, new top, new motor, $750. Can be seen 2928 Henderson Rd. EV 2-2643.
1951 MORRIS MINOR 4-DOOR SEdan. Mechanically sound. Used as second car. Bargain, $275. GR 4-1469.
'51 MORRIS OXFORD. INEXpensive reliable. For quick sale, $395. Will finance. GR 8-1408.
'46 PLYM. DRIVE. DODGE 17 passenger, $295. 411 Marigold. Be seen after 6 p.m.
1951 MORRIS OXFORD, EXCELlent condition, low mileage, $495 cash. EV 4-2953.
'48 PONTIAC, NEW PAINT, GOOD tires, R and H, motor 7000. 1711 Haultain, evenings.
Patterson Rd., Saanichton.
1949 DODGE COUPE, EXCELLENT running order. Body and tires good, $250. EV 3-8514.
1955 FORD FAIRLANE, AUTOmatic, radio and heater, two-tone. Perfect condition, $1,395. EV 5-0697.

TRUCK CLEARANCE

46	FORD 1-Ton Express	$295
52	METEOR Sedan Del.	$695
54	VOLKS. Panel	$895
55	WILLYS 4x4 Pickup	$1,195
55	PONTIAC Sedan Del.	$1,095
56	MERC. ½-Ton Pickup	$1,150
56	METEOR Sedan Del., H	$1,195
57	PONTIAC Sedan Del., H	$1,295
57	FORD Sedan Del., H	$1,795

Open to 9 p.m. EV 4-8178-9
NATIONAL

100 CARS FOR SALE

TOP TRADES FROM THE TOP OF AUTO ROW

57	CONSUL Sedan	$1599
56	PREFECT "Squire"	$1295
56	AUSTIN A50, one owner	$1145
53	VAUXHALL Sedan, heater	$699
52	CHEVROLET Sedan, automatic	$795
52	PONTIAC Sedan Delivery, very clean	$695
52	MORRIS Van	$245
55	METEOR automatic, radio	$1499
56	METEOR "Niagara" tutone, heater	$1545
54	METEOR Sedan, Tutone	$799
50	FORD Sedan. Heater. Good transportation	$249

Choice of Many More
Top Trades on the Top British Cars AT
ENGLISH CAR CENTRE
EXCLUSIVE BRITISH FORD DEALER
YATES AT COOK
Phone EV 5-2431 Open 9 to 6

TELMAC
Victoria's Only Exclusive Dealer
SMALL CARS
Consistently the Finest

51	ANGLIA 2-DOOR SEDAN, very nice	$ 195
52	PREFECT SEDAN, fairly priced	195
49	AUSTIN SEDAN, a good buy at	295
50	VAN

100 CARS FOR SALE

VICTORIA DODGE DE SOTO

A Driving Man's Car at a Thinking Man's Price

THE LOWEST PRICE CAR ISN'T NECESSARILY THE BEST ONE FOR YOU. YOU GET JUST WHAT YOU PAY FOR. HERE ARE CARS THAT DRIVE AND LOOK LIKE GOOD CARS SHOULD AT PRICES THAT ARE REASONABLE AND SENSIBLE.

1061 Yates EV 4-7197

FOR THE BEST DEALS IN TOWN

STATION WAGONS

53 FORD Sedan Delivery, radio, heater $899
52 DODGE Station Wagon, heater, tutone $1099

SEDANS

57 DODGE Mayfair Tudor, radio, heater, automatic $2299
57 NASH Rambler Sedan, heater $2099
56 VOLKSWAGEN De Luxe $1449
56 FORD Sedan, radio, heater, automatic, choice of two, each $1649
56 FORD Custom Sedan, heater $1399
55 CHEV Sedan, heater $1399
55 METEOR Sedan, R. H. automatic $1299
55 BUICK Special Sedan, radio, heater, automatic $1899
55 STUDEBAKER Lowhee, V8 radio, heater, automatic $1599
53 PLYMOUTH Sedan, radio, heater $799
52 PONTIAC Sedan, radio, heater $699
51 CHEV De Luxe Sedan, heater $599
51 PONTIAC Sedan, radio, heater $299
50 VAUXHALL Sedan, heater $299
49 METEOR Sedan, heater $299
50 VANGUARD Sedan $99
46 DODGE Sedan $199

TRUCKS

56 FORD ½-Ton, low mileage $1599
56 DODGE 3-Ton C. and C. H $2999
53 STUDE. ½-Ton. H $599
53 GMC ½-Ton, H $699
52 DODGE ½-Ton, H $449

30-DAY EXCHANGE
6-MONTH WARRANTY
No Payments UNTIL JULY 15

BRITISH MOTORS
Morris - MG
Riley - Wolseley
SALES—SERVICE—PARTS

TRADES

59 MORRIS "1000," only 2,000 miles, new-car warranty $1425
58 MORRIS "1000" twin carbs $1295
54 CHEVROLET Tudor $995
50 MORRIS Minor Coach $250
50 MORRIS Minor Convertible $295

SPECIAL

50 MORRIS Minor Convertible $99

2643 Douglas EV 5-1563
Kves. Trevor Woodruff, EV 4-2680

ART BROWNE MOTORS
EV 5-3512

57 DODGE ROYAL SEDAN. A ONE-OWNER CAR AS NEW. RADIO, HEATER, POWER BRAKES, POWER STEERING.
$2495

54 DODGE STATION WAGON
A REAL TOP-CONDITION CAR, ONLY
$1295

58 NASH RAMBLER
RECLINER SEAT
$2495

Quadra at Johnson

D K W
Highest Performance At Lowest Cost
Look First To
NATIONAL MOTORS
800 Block Yates EV 4-8174

LOW DOWN PAYMENT
'58 Chevrolet 4-door sedan, airlite trim, radio, heater, seat covers. Clean and in good condition. Take over payments. Phone EV 5-0086.

1949 ROVER 75, NEW BLACK paint, 4-ch. motor, tires, body in immaculate condition throughout, new engine, weighs approx. $1,400. Purchased car when new. $3,450. Car looks brand new now. Asking price $1,295 or nearest offer. Appointment to view, phone EV 5-3218. On weekends, phone after 5.45 p.m.

1950 A-40 AUSTIN COACH. EXCELlent running order, $200. EV 3-8534.

100 CARS FOR SALE

SPEEDWAY MOTORS

Be Our Guest AND ROAD TEST ONE OF THESE OUTSTANDING VALUES

57 Austin "A 95" sedan $1895
52 Morris Minor $450
58 Lloydwagen 3000 miles $1050
52 Austin A 40 sedan $395
52 Consul Sed $425

X X X

56 Chev Bel Air Tudor $1695
55 Chevrolet Tudor $1195
55 Ford "Fairlane" sedan $1095
52 Chev "De Luxe" sedan $750

X X X

Today's Special
50 Dodge Tudor Sedan. Radio, Runs Good
You can't miss
$250

SPEEDWAY MOTORS
YOUR Volkswagen DEALER
Open Evenings Till 9
951 Yates EV 5-2415

REGAL MOTORS Ltd.
THE SPORTS CAR CENTRE

58 Austin Healy, green and cream.
55 Austin Healy, red and black.
55 Austin Healy, cream.
58 MG Hardtop.
58 MGA Roadster.
57 MGA Roadster
56 MG Magnette Sedan
55 MG TF Roadster.
50 MG TC Roadster.
49 MG TC Roadster.
56 Triumph TR3.

Your Choice $995 — Up

52 JAGUAR MK VII Sedan. Reduced to $1695
56 FORD 4-Door Ranch Wagon, AT R. H. Reduced to $2045

Many Other American Models To Choose From

847 Yates St. EV 2-7411

1955 ANGLIA, HEATER, SIGNALS, good condition, $795. EV 3-0867.

49 MORRIS MINOR CONVERTIBLE. EV 3-3100.

101 FOREIGN IMPORT AND SPORT CARS

GAZELLE
A TREAT TO DRIVE
A TREAT TO BUY
Look First To
NATIONAL MOTORS
800 Block Yates EV 4-8174

HORWOOD BROTHERS
815 JOHNSON ST EV 3-6113
Volvo-Morris
MGA-RILEY
SALES—SERVICE—PARTS

RENAULT
TRADE UP ON EASY TERMS
VICTORIA CONTINENTAL CARS LTD.
1012 Johnson St. EV 3-9261

BORGWARD
SALES—SERVICE—PARTS
Ensign Motors
2017 QUADRA ST.
Opposite Curling Rink
Open Evenings EV 5-3413

1950 A-40 AUSTIN COACH. EXCELlent running order, $200. EV 3-8534.

31 M.G., T.D. PHONE GR 4-2226.

101 FOREIGN IMPORT AND SPORT CARS

FIAT
TWICE THE FUN AT ½ THE COST
Look First To
NATIONAL MOTORS
800 Block Yates EV 4-8174

1956 T.R. SPORTS CAR, DETACHable hardtop. Open to offers. $400 down. Trades accepted. EV 2-4163 anytime.

106 TRUCKS

EMPRESS MOTORS
TRUCK VALUES

54 DODGE 3-Ton Chassis and Cab, 2-speed axle $1250
50 MERCURY 3-Ton, 8' hoist and dump body. New paint $695
57 GMC ½-Ton Pickup $1595

LOW DOWN PAYMENT
No Monthly Payments Till July 22
30-Day Exchange Privileges
30-Day 50-50 Warranty
Free Life Insurance On All Time Payments

EMPRESS MOTORS LTD.
900 FORT at QUADRA
Phone EV 2-7121

KENNING
Truck & Equipment Ltd.
GOVT. AT QUEENS EV 3-8778

SPECIAL
ONE ONLY
53 CHEVROLET
ONE-TON PANEL
$895
NO REASONABLE OFFER REFUSED

Your "International" Dealer
Trucks — Farm Equipment.

1950 CHEV 2½-TON STAKE truck. Real good condition. Ph GR 9-1750.

1940 DODGE PANEL. GOOD condition. Heavy duty tires. Phone GR 9-1750.

1951 G.M.C. ½-TON PICKUP. $475. 406 Treebank after 5.30 p.m.

107 PARTS, TRUCK AND ACCESSORIES

Your Car's "Heart" Is the "BATTERY"
For a strong, sure start, every time get an "ACME"

6-VOLT EXCHANGE — $10.00
12-VOLT EXCHANGE — $16.50

FRANCIS BATTERY & TIRES LTD.
RETREADING SPECIALISTS
1432 Quadra Street EV 3-7032

ATTENTION SPORTS CAR OWNERS
MICHELIN "X" TIRES
AVAILABLE ONLY AT
Speedway Motors
EV 5-2415 971 YATES

Volkswagen Owners
GERMAN-MADE CUSTOM-FIT SEAT COVERS ADD TO THE VALUE OF YOUR VW. LARGE SELECTION ON HAND.
From $6.95 to $39.95
Speedway Motors
EV 5-2415 971 Yates

A REAL BUY. FULL SET OF SEAT COVERS, for late model Chevrolet. Special $9.95. Parts Dept. MORRISON CHEVROLET-OLDSMOBILE LTD. Yates at Quadra.

BRAND NEW BATTERIES. 6-VOLT, $11.50 exchange; 12-volt, $16.45 exchange. Sandy's Auto Parts, 1023 View. EV 3-4478.

CRABB'S CAR CENTRE
Good low-priced cars bought for cash. See Bill
665 Gorge Road E. EV 4-2166

LANGFORD AUTO WRECKERS. Used parts. 1074 Goldstream Road. (Old Island Highway). GR 8-2869.

CLARKE'S AUTO PARTS, 3283 Douglas. Used parts for cars and trucks. EV 3-8041.

GUARANTEED RETREADS $10 EX. Gavin Jack, 1317 Quadra. EV 3-0331.

AL'S AUTO WRECKERS. BAY AND [illegible]

DAVID ST. AUTO WRECKERS. EV 2-9479. 826 David Street.

WRECKING 1946 BUICK. LIKE new. 760x15 tires. EV 4-3466.

108 AUTO REPAIRS AND SERVICE

EXPERT BODY WORK, TUNE-UP, alignment and brake repairs. Victoria Dodge De Soto Ltd., 1061 Yates. EV 4-7196.

FAST, TOP QUALITY RADIATOR repairs. Body work and painting at Morrison Chevrolet Oldsmobile Ltd. Yates at Quadra. EV 3-5166

MUFFLERS At Our DAILY Guide EV 3-4177. Complete collision repairs, painting, etc.

IT PAYS TO READ THE CLASSIFIED WAY

109 AUTO BODY WORK AND PAINTING

LOOK FIRST TO
National Motors
Complete Paint and Body Work
800 BLOCK YATES EV 4-8174

110 AUTO FINANCING AND INSURANCE

Automobile Financing
Auto Loans

Monthly installment loan financing of automobiles, household appliances, furniture and commercial equipment.

Money-saving rates on direct auto loans. Life insurance up to $1,500 at no extra cost. Generous terms. Quick decisions.

Island Finances Limited
1112 Broad Street Phone EV 4-6831

CAR BUYERS
Our Low-Cost Financing Plan will help you make a better deal. See us for details now BEFORE you buy.

A. M. TAYLOR SPITTAL
821 FORT STREET

111 TRAILERS AND TRAILER CAMPS

HI LO TRAILER SALES LTD.

UP TO $3000 ALLOWANCES FOR COMPLETE HOUSEHOLD FURNITURE AND APPLIANCES IF OF GOOD QUALITY AND IN GOOD CONDITION IN TRADE ON OUR LARGER MOBILE HOMES.

WE CAN GIVE YOU A GOOD ALLOWANCE BECAUSE WE HAVE A BUYER ON HOME STORE ON OUR TRAILER SALES LOT AND WE RE-SELL THIS FURNITURE ON VERY, VERY EASY TERMS. WHY RENT A HOUSE WHEN YOUR USED FURNITURE WILL PROBABLY MAKE A DOWN PAYMENT ON OUR ALREADY FURNISHED MOBILE HOME? SEVERAL 50' MODELS IN STOCK

IF YOU'VE GOT CASH, MAKE US A CASH OFFER ON ANY OF OUR MOBILE HOME UNITS.

While we have non-transient mobile home parks for our customers only there are a number of nice independent mobile home parks with available spaces. Free delivery to anyone you choose.

SPECIAL USED 45' 1 bedroom Provincial Decor with Salem hardwood interior, colored fixtures, wall-to-wall rugs, wall oven, oil heat (thermostat) and hammered copper hardware. New price $8,500 now $5,500. And will take furniture as down payment, discount for cash.

Large stock of quality mobile homes, stripped models—Economy models—Medium-priced lines—Luxury models! All sizes!

NOTE: We are Victoria's original mobile home dealership.

To tell a good mobile home look at cabinet doors and drawer construction. All our new units have fiberglas insulation, PLUS ALUMINUM FOIL HEAT REFLECTING BARRIERS AND VAPOR BARRIERS. All our new units use hard metal plumbing, not plastic. All our new units have SHEET METAL HEAT DUCTS, not crinkly aluminum foil like that used for food wrapping, and just as collapsible. Many times a person buys an attitude because the wrapping is pretty. Remember in a lot of cases the old saying "Beauty is only skin deep." We will be glad to drop a light figure for any serious prospect and show you the insulation or to remove any heat duct better cover so you can run your hand over it with ease to see that we use sheet metal ducts even where you can't see them.

7 Miles North on Highway 1.
HI LO TRAILER SALES LTD.
GR 8-2514.

HERE NOW

15-ft. De Luxe Leisurehome Travel Trailers, featuring antique cherrywood interior, coppertone ice box and oven stove, Propane light, water tank, electric brakes and car control, completely hooked up to your car for

THE LOW PRICE OF
$1450

USED SPECIALS

30 x8' wide Marathon' 1 bedroom, 1958 model, on tandem wheels, excellent condition $3750
19 Trailer COMPLETE LINE OF LEISURHOME AND NASHUA 10' WIDES IN STOCK $1095

TRIANGLE TRAILER SALES LTD.
7½ miles north on Highway 1
Phone GR 8-3921; res. EV 4-8456.

YOUR VACATION DREAM
14' SIESTA TRAILER
$1295

THIS WEEK'S SPECIAL
17' KENSKILL $2695

Mobile Homes 8' and 10' wides

R. W. DAWSON LTD.
EV 2-5647 3117 Douglas St.

TRI-WAY TRAILER PARK
De Luxe accommodation for your mobile home. Quiet, close to stores, bus, school. Modern laundry, large spaces. 8 miles north on Highway No. 1. Phone EV 4-8791

TOTE-EM TRAILER SALES
New and Used Mobile Homes
Your Island Dealer For "ROLLOHOME"
See them. Open every day and evenings under lights.
8 Miles North on Highway 1
GR 8-3973

20' ROLLO-HOME HOUSE TRAILER needs cleaning. $ 200. No down payment. Offers. Trade accepted. EV 2-4163, anytime.

LIGHTWEIGHT TEARDROP TRAILERS, [illegible] EV 3-3808.

TRAILERS BUILT TO SPECIFICA[illegible]

ALUMINUM TEARDROP TRAILER. Sleeps 2, propane stove and tank, mattress. $245. GR 8-2087.

FOR SALE — IDEAL FAMILY camping trailer. EV 3-3074.

111 TRAILERS AND TRAILER CAMPS

40' PLYMOUTH TRAILER, washer, fridge, like new. 2705 Millstream Road. GR 8-4429.

12 FT. HOUSE TRAILER. SUITable summer camp. $ 350. EV 3-1886.

12' TEARDROP TRAILER. $150. EV 4-3072.

TEARDROP TRAILER FOR SALE. 3781 Saanich Road.

112 CARS AND TRUCKS WANTED

N.N.T.S.Y.C.
(No Need To Sacrifice Your Car)
FREE APPRAISALS
IMMEDIATE CASH
5% COMM. LATE MODELS
MAYNARD'S AUCTIONEERS
EV 4-1621 — 38th YEAR

SMALL CARS
Purchased for Cash or SOLD ON CONSIGNMENT
5%
TELMAC MOTORMARKET, 844 Fort.

CARS WANTED FOR CASH AT
ENSIGN MOTORS
2017 Quadra EV 5-3612

WANTED
Clean Cars for Cash at
QUADRA AUTO SALES
837 Yates St. Phone EV 2-9837

Urgently required, good clean cars. Immediate cash, no haggling.
OLYMPIC MOTORS
1030 Yates EV 6-1023

WANTED SMALL CAR, 1953-1956, low mileage, good condition, for cash. Ph. EV 2-7610 after 5.30 p.m.

CASH FOR CARS AT ART'S BURNSIDE at HARRIET. EV 3-8509

115 MOVING AND HAULING

THE HERTZ IDEA
Cut Moving Costs ½

Clean, modern trucks — all fueled and insured by Hertz. You drive, pay by week, 6¢ a mile. Dollies, ramps, blankets.

HERTZ RENT-A-CAR
901 Douglas EV 4-4423, EV 4-5511

AVIS RENTS ENGLISH CARS, trucks too. 855 Douglas. EV 3-2131.

116 HOTELS

JAMES BAY HOTEL
Moderate rates, daily, weekly or monthly, with or without meals.
270 Government Street
Phone EV 4-7151

Ritz Hotel, 710 Fort St.
FURNISHED APARTMENTS AND ROOMS — EV 3-1021
Elevator Service Permanent
Transient

THE GLENSHIEL, 606 DOUGLAS— A residential hotel providing every comfort for elderly people. EV 3-4164.

BEVEREEY HOTEL
In city centre. Moderate rates. Transient and permanent guests. housekeeping rooms. TV in lounge. 724 Yates. Phone EV 4-0611.

117 COTTAGES AND CAMPSITES

FOR SALE — CABIN, SITUATED Gordon Beach fish trap, 3 rooms, fully furnished, electric light, cement block chimney. GR 9-2526.

FURNISHED COTTAGES, BRENT wood waterfront. EV 4-4565.

120 ROOM AND BOARD

BEACON HILL REST HOME, NEWly opened, have 2 vacancies, private rooms, 1 with private bathroom large enough for man and wife. Every comfort, large lounge, taxi service, nursing care permanent or convalescent guest. EV 3-9447.

TWO OR THREE PROFESSIONAL or business men who would enjoy pleasant surroundings, comfort and good cooking are invited to share my home on Rockland Avenue, near Government House. Phone EV 3-3735.

NICE HOME HAS A VACANCY for elderly gentleman. Private room with semi-private bathroom and full board. Gonzales Bay district. 1745 Lillian Road. EV 3-2310.

FOR GENTLEMAN — FURNISHED 3-room suite with private bathroom, $100 per month including board, etc. Apply 1011 Pandora Ave.

EXCELLENT ROOM AND BOARD, attractively furnished, parking, TV. Central. EV 4-4468.

GENTRALLY LOCATED, COMfortable double room for men. TV. Good table. EV 5-8591.

ROOM AND BOARD FOR MAN IN Hungarian home, after 5 p.m., 522 Rithet Street.

AVAILABLE FOR WORKING MAN A home where justice is done to all who are within. EV 2-4836.

ROOM AND BOARD FOR MEN, washing, and TV. EV 3-6447.

GOOD ROOM AND BOARD, PRIvate home. Man. EV 3-2882.

ROOM AND BOARD YOUNG MAN $16 weekly. 1120 McClure.

ROOM AND BOARD, PRIVATE home. Gentleman. 826 Queens Ave.

CRAIGMYLE, 1037 CRAIGDARroch. Hot and cold water. EV 5-9081.

BOARD AND CARE FOR ELDERly male or female. EV 2-6707.

CONGENIAL HOME, YOUNG business man. Fairfield. EV 3-3202.

VACANCY FOR YOUNG MAN, near Buildings. EV 3-1020.

ROOM AND BED FOR MEN, 1048 Princess. EV 5-2055.

121 ROOMS TO RENT

BRIGHT, CLEAN, CAMOSUN AND Yates. Built-in features. Make your offer at home. EV 4-3052. 1315 Camosun.

BRIGHT ROOM TO RENT, ALL home privileges. Prefer lady wishing occasional baby sitting. Phone EV 2-4531 after 3 p.m.

SINGLE AND DOUBLE COMFORTable sleeping rooms, $15 and $30 month. Board optional. Close to bus. 352 Wilson. EV 5-5706 after 5.30 p.m.

121 ROOMS TO RENT

VISITORS — LARGE ROOMS, daily, weekly, few minutes parks, see downtown. 1191 McClure. Ph. EV 5-5240.

BEDROOM, NICE BUNGALOW home privileges, use of kitchen for light cooking. Business person. Phone EV 3-2903.

LARGE ROOM 16x16 IN MODERN block. Suitable bed-sitting or light housekeeping. Furnished or unfurnished. Near bus. EV 5-4927.

LARGE BRIGHT ROOM, ESQUImalt Rd. at Admirals, single or double; men. EV 4-5387.

COMFORTABLE SLEEPING ROOM near bus, sea, park. EV 2-0656.

NEAR NADEN, SINGLE ROOMS, 1328 Esquimalt Road. EV 2-3096.

TOURISTS, CLEAN COSY ROOM near sea, park. EV 4-0475.

2 SLEEPING ROOMS, NEAR Jubilee. EV 3-6931.

BRIGHT, COMFORTABLE ROOM. Garage available. EV 5-7961.

NICE ROOM, NEAR NADEN Breakfast optional. EV 6-2727.

VISITORS WELCOME TO WAVER ly, 1030 St. Charles. EV 4-7333.

125 HOUSEKEEPING ROOMS TO RENT

SPOTLESS, ROOMY ROOM, COMpletely furnished, all found. Lots of oil heat and automatic hot water. 5 minutes walk to town. Gentleman only. Garage available. $30 per month. EV 5-4333.

CENTRAL ROOMS—NICE NEWLY decorated housekeeping rooms at 819 Fort, next to CJVI Radio; also at 736 Courtney. All found. EV 5-2763 or EV 5-9302 or EV 5-4260.

VISITORS, LIGHT HOUSEKEEPING rooms, everything supplied, 5 blocks city centre. Quiet district. Reservations arranged. Weekly rates. Mrs. Denison, 1007 Linden. 7V 4-6325.

JUBILEE AREA FOR LADY, pleasant sunny light housekeeping room, upstairs, near bus, and good shopping centre. Mature lady preferred. GR 9-1026.

TOURISTS — CLEAN, WELL-FURnished sleeping or housekeeping rooms with all conveniences. Reasonable rates. By day or week. 1215 Hillside. EV 2-8969.

FURNISHED ROOM AND KITchen, heat and light supplied. Suitable for working person only. $40. James Bay. EV 4-1438.

LARGE, BRIGHT, FULLY-FURnished rooms, $8-$9 weekly. Available shortly. Scott Apartments. EV 4-[illegible].

NICE ROOM WITH 2 SINGLE beds and lodgette. Bed linen supplied and laundered. Own entrance. Suit one or two men. EV 5-4572.

LARGE, CLEAN, COMFORTABLE room, kitchenette, all found. Working man or serviceman preferred. EV 3-1412.

FURNISHED LIGHT HOUSEkeeping rooms, close in. Apply 1145 Yates St. after 5 p.m.

VISITORS, BY WEEK, ALL found. Clean, quiet people only. 1342 Pandora Ave. Ph. EV 5-8218.

COSY ROOM— ALL FOUND everything close. Quiet girl. $20. EV 2-0547.

LARGE BED-SITTING ROOM FOR quiet lady. Very close in. Fort and Cook. EV 3-9502.

SINGLE HOUSEKEEPING EVERYthing supplied. Near Buildings. EV 3-0488.

CLOSE IN, FURNISHED, FRIDGE. Ideal for businessman or lady. Seeing is believing. EV 2-9840.

FURNISHED, LARGE SUNNY room, electric stove, fridge. Phone EV 3-0133.

BED-SITTING ROOM, PRIVATE entrance, Jubilee area, ½ block from bus. EV 3-7018, after 6.

CLEAN, BRIGHT, FULLY FURnished room, near Jubilee, $28. EV 3-7568.

BED-SITTING ROOM, FIREPLACE, kitchen. Ground floor. All found. Retired lady. EV 3-2615.

PLEASANT ROOM, FURNISHED. Across from park. $27.50. Phone EV 2-5234, 332 Douglas.

FAIRFIELD, CLEAN ROOM, ALL found. Business person. $30. Phone EV 3-2085.

FAIRFIELD — NEWLY DECORated, balcony. EV 5-5183 after 5 p.m.

BED-SITTING ROOM, SHARE KITchen privileges with another lady. EV 3-8837.

BEDROOM, LIVING ROOM, KITchenette. 119 Moss.

SPACIOUS, COMFORTABLE, ALL utilities. EV 2-3510. 1606 Bay.

BRIGHT, CLEAN ROOM, QUIET gentleman. $30. EV 4-2847.

HOUSEKEEPING ROOM, 307 VANcouver St.

JAMES BAY, BRIGHT, WARM room, sink. Adults. $28. EV 5-1080.

PLEASANT ROOM, NEWLY DECOrated, 1719 Pandora. EV 5-1706.

BRIGHT ROOM FOR LADY, Jubilee area. EV 4-4525 even.

HOUSEKEEPING ROOM, NEAR Jubilee. EV 3-0310.

UPSTAIRS, ALL FOUND, WORKing lady, reasonable. 1151 Rockland.

$28, WORKING PEOPLE, FRIG. Bus, store near. EV 3-1395.

2-ROOM SUITE, ALSO 1 SINGLE room. 2531 Government. EV 5-6037.

QUIET, CLEAN, CLOSE IN, BY week or month. EV 3-0159.

128 FLATS AND APTS. TO RENT FURNISHED

AVAILABLE IMMEDIATELY, self-contained suite, bedroom, living room, dining room, kitchenette and bathroom, 2 large sun porches. Carport in large attractive home and grounds. Business couple preferred. $90. 639 Foul Bay Rd. EV 2-8517.

FAIRFIELD DISTRICT, FULLY furnished upper suite. 530 Harbinger. Large bed-sitting room, twin beds, kitchen with sink, gas range and small fridge, 2-piece bathroom. Rent $75. No children. Immediate possession. EV 3-9102.

FAIRFIELD, CLOSE IN, LOVELY 3-room suite. Furniture includes electric frig and range. Suit working couple. Ready now. Phone EV 2-4742 eves. EV 3-3640. Dickie Realty, 833 Fort.

2-ROOM FURNISHED SUITE. Private bath, heat and hot water supplied. Recently decorated. Does open for inspection. Apt. 4, 903 North Park. Phone EV 3-5831 or EV 2-5462.

FAIRWAYS APARTMENTS
Cadboro Bay. Every comfort awaits you! 3-room self-contained suite. Close to beach and stores. 15 minutes from town. Tourist or residential. Just phone GR 7-2692.

129 FLATS AND APTS. TO RENT UNFURNISHED

ESQUIMALT-GORGE — BRIGHT self-contained, nicely decorated, one-bedroom basement suite. Close to bus and shopping. Automatic oil heat and hot water included, electric stove and frig. 308 Uganda St. EV 4-7762.

FAIRFIELD IMMEDIATE POSsession. Attractive 4-room, 2-bedroom suite. Rent $80 per month, includes heat, water and gas. Call Mr. Wood, EV 2-4255 anytime. J. H. Whittome & Co. Limited.

2 SELF-CONTAINED APARTments, 1 3-room, $65; 1 2-room, $50; gas ranges, fridges. Near Beacon Hill Park and bus. South Fairfield district. EV 4-2211. EV 2-4045.

ATTRACTIVE BACHELOR SUITE, hot water heated. Living room, dressing room, wall-to-wall carpet, 3-piece bathroom, all electric kitchen, washing facilities and locker space. Apply Suite 21, Colvon Court, 1855 Fort.

AVAILABLE JULY 1, SPACIOUS self-contained upper duplex, private entrance, heat and water provided. Close to buildings. Suitable for grown-up family. Rent $85 per mo. EV 2-2773.

1-BEDROOM SUITE, ELEC STOVE, frig, HW heat. Available immediately, $65 per mth. Alexander Apts., 791 Pandora. See caretaker Ste. 402, or Canadian Pacific Co., 1239 Broad Street. EV 4-7341.

AVAILABLE JUNE 15, MODERN, newly decorated, lower 4-room suite. Fairfield district. $55 a month. Phone EV 2-0033, or EV 5-7854.

LOOK, NOW AVAILABLE, NEWLY decorated, 3½ rms. bath, self-contained, ground floor, close in. Oil stove provided. Separate entrance. $50. EV 4-9902 eve. EV 3-0652.

DELUXE 2-BEDROOM SUITE— Close to town and park, main floor, on bus route, electric kitchen, modern washing facilities, carport available. No children. $107.50. EV 2-3642.

SPACIOUS ONE-BEDROOM SUITE with carport, in modern apartment. Available July 1. Hot water heated, TV outlet, frige, stove. Close in. Built-in desk. $80. EV 5-2936.

LARGE DE LUXE 3-BEDROOM apartment, new multiplex. Living room, wall-to-wall carpet, range and frig., garage, laundry facilities. 1 to 2 age. Oak Bay Ave. $90. EV 4-3445.

SELF-CONTAINED, GROUND floor, bachelor suite. Quiet people. Apply 1031 Richardson.

VACANT, FAIRFIELD, PARTLY furnished modern, heated 4-room suite. Quiet tenants, please. $95. EV 5-1477.

ESQUIMALT — 3-ROOM SELF-CONtained suite in block. Elec. stove and fridge, washer and dryer, elec. heat. $80. EV 3-4549.

3-ROOM SUITE, JUBILEE DIStrict, ground floor, $65. Gas stove, heat, light, water included. July 1. Adults. EV 3-6293.

SELF-CONTAINED APARTMENT overlooking Beacon Hill Park, after 7 p.m. Sunday, 5 p.m. Monday. EV 3-0455.

NICE ROOM SUITE WITH PRIvate entrance, bath, suitable for one only. Vacant. EV 3-8638.

WE HAVE THAT SUITE YOU ARE Until 12:30 Broad, 11-5 p.m.

3-ROOM SELF-CONTAINED SUITE, private entrance, garage, yard. $45. [illegible]

LOWER MODERN SUITE EVERYthing included. 1487 Oak Bay. Ph. EV 5-8459.

SELF-CONTAINED, LARGE 3-RM suite. EV 4-2984.

128 FLATS AND APTS. TO RENT FURNISHED

VIEW APARTMENTS, 1046 VIEW St. 3 blocks from city centre. $55. Bright, cheerful, warm. Available immediately. Phone EV 3-1052, or see caretaker.

SELF-CONTAINED 5-ROOM SUITE, furnished, less linen and dishes. Quiet, non-drinkers. 334 Michigan. EV 5-8246.

FURNISHED BED-SITTING ROOM suite. Separate large kitchen, share bath. Downtown location. $35 mo. Leach & Sparks. EV 2-4117.

MODERN APARTMENT FOR rent, July-August only, fully-furnished; adults, one bedroom, nice garden. EV 4-0607 after 4.30.

NEWLY DECORATED, 3-ROOM suite. Small kitchenette with frig, living room and bedroom. Opposite bus stop. Apply 515 Niagara.

APARTMENT BLOCK, BRIGHT 3-room suite, completely furnished, dishes, linen, TV, garage. Close to Central Park. EV 5-4550.

FULLY FURNISHED, 1-BEDROOM, self-contained suite, electric refrig. for July and August. $40. Cook St. Phone EV 5-1166, 4 p.m.-8 p.m.

SMALL, SELF-CONTAINED SUITE, private entrance, $35. No children. Non-drinkers only. Acorn Apts., 845 Princess. EV 5-3292.

LARGE CLEAN 2-ROOM SUITE, fully furnished, built-in kitchenette, electric range. All found. $60. Ph. EV 3-3511.

APARTMENT TO RENT
Two rooms and bath, 10 minutes walk from City Hall. 2515 Government St., EV 4-9857.

3-ROOM SUITE, JUBILEE DIStrict, ground floor. $75. Gas stove, heat, light, water included. July 1. Adults. EV 3-6293.

HEATED LARGE GROUND FLOOR duplex, near town. Bus at door, pleasant garden. $80, adults. Phone EV 4-1200, EV 3-4022.

MODERN, SELF-CONTAINED 3-rm suite, fully furnished, all electrical conveniences. Child welcome. Vacant now. $80. Craigflower.

BACHELOR APARTMENT, BEAUtiful location and view. Quiet section, yet close in. Garage. Adults. $70. EV 4-4000.

BRIGHT, BACHELOR SUITE, FURnished or unfurnished. Fairfield. EV 3-7968.

BRIGHT, 2-ROOM SUITE, JUBIlee. Light, water, heat, gas range, fridge. EV 2-3638.

TWO-ROOM GROUND-FLOOR suite. Walking distance. $72.50. Apply EV 4-2112.

2-ROOM SUITE AND BATHROOM. Partly furnished. $42 a month. Everything supplied. EV 2-1464.

LARGE 2-ROOM SUITE, PARTLY furnished, cabinets and sink. Near bus. $32.50. GR 9-5049.

HIGH QUADRA, 3-ROOM, FULLY furnished suite over store. $85. Available after June 30. EV 3-9321.

NOW AVAILABLE. LARGE 2-room suite. Refrigerator, gas stove. 1325 Fernwood Rd. EV 5-5155.

MAIN FLOOR OF HOUSE, 3 rooms, bath, separate entrance. Vacant. $50. EV 5-1644.

3-ROOM, SELF-CONTAINED, FURnished or unfurnished. Leland Apartments, 2012 Douglas.

3 ROOMS, BATH, FURNISHED OR unfurnished. Ground floor. Close in. Adults. EV 2-1081. EV 5-3762.

2-ROOM FURNISHED APARTment 5 minutes from town, $45. EV 2-9727.

ESQUIMALT — 3-ROOM SUITE, nicely furnished, electric stove, fridge. Adult couple. EV 2-3974.

GROUND FLOOR, SMALL 2-RM suite. Sink and cupboards. Stove, 440 Bay. EV 4-3750.

LOVELY SUITE, HAS EVERYthing for those who are particular, includes TV, linen, etc. EV 3-7532.

TWO-ROOM BACHELOR SUITE, breakfast and evening meal if desired. Cadboro Bay. GR 7-2786.

2 ROOMS, KITCHENETTE, PRIvate bath. Now vacant. EV 4-7055.

$45-$52 — MODERN SUITES. Adults. 1306 Yates. Apartment 5.

MODERN SUITE, ELECTRIC KITchen. $55. Adults. 1270 Yates.

LANGFORD 2-ROOM SUITE, PRIvate bathroom, fridge. GR 8-3161.

3 RMS, HEAT, FRIG, WASHER, bath. Adults. 1070 Davie. EV 2-7208.

2-ROOM SUITE, GROUND FLOOR. Fuel and light. EV 4-3464.

WANTED — BUSINESS GIRL TO share apartment, close in. EV 2-0407.

NICE, QUIET 3-RM SELF-CONT. close in. Adults. $57.50. EV 2-2410.

JAMES BAY, BRIGHT WARM suite. Adults. EV 5-1080.

COSY 3-ROOM SUITE. FAMILIES, visitors. 816 Cook street. EV 4-0710.

LARGE, PLEASANTLY FURN, close in. Victoria Press. Box 363.

9 ROOMS, ELECTRIC STOVE. Apply 1515 Fort after 5 p.m.

3-ROOM SUITE, 3RD FLOOR. Working woman. 1471 Rockland.

3 ROOMS FURNISHED, ELECTRIC stove. Adults only. 1145 Balmoral.

129 FLATS AND APTS. TO RENT UNFURNISHED

ESQUIMALT-GORGE — BRIGHT self-contained, nicely decorated, one-bedroom basement suite. Close to bus and shopping. Automatic oil heat and hot water included, electric stove and frig. 308 Uganda St. EV 4-7762.

FAIRFIELD IMMEDIATE POSsession. Attractive 4-room, 2-bedroom suite. Rent $80 per month, includes heat, water and gas. Call Mr. Wood, EV 2-4255 anytime. J. H. Whittome & Co. Limited.

2 SELF-CONTAINED APARTments, 1 3-room, $65; 1 2-room, $50; gas ranges, fridges. Near Beacon Hill Park and bus. South Fairfield district. EV 4-2211. EV 2-4045.

ATTRACTIVE BACHELOR SUITE, hot water heated. Living room, dressing room, wall-to-wall carpet, 3-piece bathroom, all electric kitchen, washing facilities and locker space. Apply Suite 21, Colvon Court, 1855 Fort.

AVAILABLE JULY 1, SPACIOUS self-contained upper duplex, private entrance, heat and water provided. Close to buildings. Suitable for grown-up family. Rent $85 per mo. EV 2-2773.

1-BEDROOM SUITE, ELEC STOVE, frig, HW heat. Available immediately, $65 per mth. Alexander Apts., 791 Pandora. See caretaker Ste. 402, or Canadian Pacific Co., 1239 Broad Street. EV 4-7341.

AVAILABLE JUNE 15, MODERN, newly decorated, lower 4-room suite. Fairfield district. $55 a month. Phone EV 2-0033, or EV 5-7854.

LOOK, NOW AVAILABLE, NEWLY decorated, 3½ rms. bath, self-contained, ground floor, close in. Oil stove provided. Separate entrance. $50. EV 4-9902 eve. EV 3-0652.

DELUXE 2-BEDROOM SUITE— Close to town and park, main floor, on bus route, electric kitchen, modern washing facilities, carport available. No children. $107.50. EV 2-3642.

SPACIOUS ONE-BEDROOM SUITE with carport, in modern apartment. Available July 1. Hot water heated, TV outlet, frige, stove. Close in. Built-in desk. $80. EV 5-2936.

LARGE DE LUXE 3-BEDROOM apartment, new multiplex. Living room, wall-to-wall carpet, range and frig., garage, laundry facilities, 1 to 2 age. Oak Bay Ave. $90. EV 4-3445.

SELF-CONTAINED, GROUND floor, bachelor suite. Quiet people. Apply 1031 Richardson.

VACANT, FAIRFIELD, PARTLY furnished modern, heated 4-room suite. Quiet tenants, please. $95. EV 5-1477.

ESQUIMALT — 3-ROOM SELF-CONtained suite in block. Elec. stove and fridge, washer and dryer, elec. heat. $80. EV 3-4549.

3-ROOM SUITE, JUBILEE DIStrict, ground floor, $65. Gas stove, heat, light, water included. July 1. Adults. EV 3-6293.

SELF-CONTAINED APARTMENT overlooking Beacon Hill Park, after 7 p.m. Sunday, 5 p.m. Monday. EV 3-0455.

NICE ROOM SUITE WITH PRIvate entrance, bath, suitable for one only. Vacant. EV 3-8638.

WE HAVE THAT SUITE YOU ARE Until 12:30 Broad, 11-5 p.m.

3-ROOM SELF-CONTAINED SUITE, private entrance, garage, yard. $45. [illegible]

LOWER MODERN SUITE EVERYthing included. 1487 Oak Bay. Ph. EV 5-8459.

SELF-CONTAINED, LARGE 3-RM suite. EV 4-2984.

129 FLATS AND APTS. TO REN

133 HOUSES TO RENT UNFURNISHED

OAK BAY JUNCTION 2-BEDROOM upper duplex, gas range, heated; $75.

EMPRESS AVE. 5-R duplex, 1 bed room, elec. range, $70.

WALKING DISTANCE. 5-room upper duplex, elec. range, heat and hot water included; $75.

VIEW ROYAL — 3-bedroom house, O-O-M heat, wired for range, available July 15, 1959. $100.

BEACON HILL PARK. 5-5 duplex, 1 bedroom, elec. range and frig. $85.

BROWN BROS. AGENCIES LTD. 2125 Blanshard St. EV 5-8771

BURNSIDE WEST — 3-BEDROOM house, double plumbing, oil heat. July 1. $125 per mo.

Clovelly Terrace 2-bedrm bung. oil heat. Vacant. $100 per mo.

Hanter St. — 3-bedrm bung. wired for elec. range, oil heat. July 1. $125 per mo.

Skinner St., Victoria West — 2-bedrm bung. Available for two years from July 15. Oil heat. Children accepted. $80 per mo.

Pemberton Holmes Ltd. 1007 Government St. Phone EV 4-8124.

413 GOVERNMENT ST. available July 1. $80 per month.

1194 Haultain St., available July 1. $90 per month.

1627 McClure St., available July 1. $90 per month.

Drive by, but please do not disturb tenants. If interested, phone EV 4-0630. Hagar & Swaine Ltd.

JUBILEE DISTRICT

Large new side-by-side, located 4 blocks from Jubilee Hospital. Large living room, full dining room, 3 twin-size bedrooms, basement with extra room. Oil heat. Rent $100. Phone Mr. Butler, EV 3-1232. Douglas-Hawkes.

$67.50. Fairfield-Hollywood Park. Modern 1-bedroom, side-by-side duplex. Hardwood floors, hot-water heating system; garage. Convenient to park, school, stores and bus. Lease. C. N. MONTAGUE & CO. EV 4-9318.

SAANICH RD. DISTRICT

8-rm. bungalow modern kit., dining rm., liv. rm., 2 bedrms and garage. Grad. garden. Vacant. $85 mo. Phone EV 4-9305. Financial Survey Ltd.

SIDE-BY-SIDE DUPLEX, MONTreal Street, 4 rooms, 12-ft. kitchens, decorated, 11-yr. bldg. comp. ries and C and W. range. June 2 $70. Dickie & Co., 837 Port. EV 2-4312.

TRIPLEX SUITE, LARGE LIVING room, small bedroom, kitchen, 3-piece bathroom. Upper. Johnson. $37.50. Immediate occupancy. Ph. EV 3-7296.

WATERFRONT

An interest on the Inner Harbor. Modernized 2-bedroom upper duplex. Heated, lovely views, spacious grounds. $85. EV 3-9847.

SX8 DUPLEX, BEACON HILL Park. LR, small dining rm; frig, electric stove; 2 bedrms upstairs, heated. Garage. $90. EV 4-1039.

VACANT.

One bedroom, 6-mile Esquimalt. Range, refrigerator and heat included. $85 month. Phone EV 3-2406.

NEW 5-ROOM HOUSE, JUBILEE district, close to bus and shopping centre. Reasonable rent to reliable tenants. No children. EV 2-5737.

NEW SIDE-BY-SIDE DUPLEX, 2 bedrooms, Oil-O-Matic heat. Available May 31. $95 month. EV 5-2496.

ESQUIMALT — SMALL, MODERN, 2-bedroom bungalow, oil heat. $75.50. Children welcome. EV 3-1768.

MODERN TWO-BEDROOM DUplex, $75. Clark and Wallace Realty Ltd., EV 5-8794, eves., EV 2-8493.

UPPER, DUPLEX, HEATED, 3 bedrooms, view, 10 Linden. Phone EV 2-0541.

4-ROOM, NEW DUPLEX, FULL basement, garage. Esquimalt. Vacant June 22. GR 7-3183.

COTTAGE, BED-SITTING ROOM, kitchen, oil range. Redecorated. Good neighborhood. GR 9-1076.

MODERN 2-BEDROOM HOUSE, $75. Will sell. EV 3-0659.

UPPER DUPLEX, VIEW, heated, 2 bedrooms. EV 2-0541.

4-ROOM HOUSE, ELDERLY couple, $45. GR 9-2526.

5 LARGE ROOMS, LOWER DUplex, 213 Skinner. EV 4-1066.

9 HOUSES, $65 UP. RENTALS Units, 1216 Broad, 11-5 p.m.

HOUSE FOR RENT. EV 4-7488.

134 HOUSES WANTED TO RENT

PROFESSIONAL MAN AND WIFE, 3 children under 2½, desire unfurnished 3-bedroom home, Oak Bay preferred. Rent to $110. Phone EV 3-4589.

FOR BUSINESS MAN AND FAMily, unfurnished three or more bedroom house, option to buy desirable. Phone GR 9-3258 after 6 p.m.

JULY 1, 2-BEDROOM HOUSE OR duplex. Refrigerator and stove. 2 children. Reasonable rent. EV 2-1158.

BANK MANAGER WISHES TO rent 3-bedroom house, Oak Bay. Phone EV 2-7341.

WE CAN RENT YOUR HOUSE quickly. Positively no charge. Call Rentals Unltd. EV 2-3544, 11-5 p.m.

137 HALLS, STORES, OFFICES, TO RENT

OFFICE SPACE

Over 1,000 sq. ft. well-windowed space available. 2 washrooms. Would alter to suit tenant. Lease available. Please contact Mr. Coulehe, Stewart, Clark & Co., 608 Broughton St. EV 5-2481.

FOR RENT

Warehouses, store premises, office space, etc. Northwestern Securities of Victoria Ltd. EV 5-6741.

TOP GRADE OFFICE SPACE available in the Stobart Building. Reasonable rentals. Heisterman and Co., 1121 Blanshard St. EV 3-4161.

2 OFFICES WITH CONNECTING door, 703-4 Toronto-Dominion—Bank Bldg. $70 monthly. EV 3-6832.

OFFICE AT 734 FORT LIGHT, heat supplied, $60. EV 5-5529.

141 MORTGAGE LOANS

IF YOU HAVE A MORTGAGE OR AGREEMENT ON WHICH YOU ARE COLLECTING MONTHLY PAYMENTS BUT WOULD LIKE TO SELL YOUR EQUITY FOR IMMEDIATE CASH PHONE OR MAIL FULL PARTICULARS TO:

Eric Charman
COMMONWEALTH MORTGAGE CORPORATION LTD.
620 View Street, Victoria, B.C.
Telephone EV 5-5117

MONEY TO LOAN

We have the following amounts available for first mortgage:

$1,000 to $1,500	$2,500	$3,000
$3,500	$4,000	$4,250	$4,500
	$5,000	$10,000	

Current Rates of Interest
No Delays — Quick Decisions
BROWN BROS. AGENCIES LIMITED
1125 Blanshard St. EV 5-8771

AT PAR —

In lieu of cash, $1,400-$2,800, trade your first mortgage as a down payment on a new de luxe NHA 3-bedroom bungalow, 2½-mile circle. Seconds also considered. Dickie & Co. Realty, 833 Port. EV 2-4312, eves. EV 3-3840.

MORTGAGE MONEY AVAILABLE. Funds on hand and immediately available for mortgage loans, quick decisions, repayment, to suit. Current rate of interest. Consult our mortgage department.
P. R. BROWN & SONS, LTD.
1112 Broad Street. Phone EV 5-3435

I USUALLY CAN GET YOU THE best deal in town for your 2nd mortgage. Try Douglas Hawkes, EV 4-7191, 1624 Fort St., or 384-5th St., EV 5-2580. Funds available for 1st mortgages, including $2,500 to $10,000 progressive building loans.

IF YOU ARE CONSIDERING OBtaining a mortgage or wish to dispose of a mortgage or agreement, we invite your inquiry. Prompt appraisals, courteous interest rates.
PEMBERTON HOLMES LTD.
1002 Government St. EV 4-8124

WE SPECIALIZE IN DISCOUNTING for cash existing mortgages and agreements. Turn yours into needed cash now. EV 5-3742 JOHN BLAIR, LTD., 211 Central Building.

PRIVATE MORTGAGE FUNDS available immediately, large or small amounts. A. Bernard & Co. Ltd., 620 Fort Street. EV 4-9335.

142 WANTED TO BORROW

$3,500 1st MORTGAGE. NEW house, full basement, all facilities, double garage, dozen bearing fruit trees, large lot, good road, Langford Lake. Value $7,000. Victoria Press, Box 352.

142 WANTED TO BORROW

MORTGAGE INVESTMENTS

Safe, profitable investments make your savings work for you. These mortgages will make your savings profitable and secure:
$2,100, 7½%, $25 per month; St. Joseph's hospital district. Good security.
$2,450, 7½%, $30 per month. Good home. Excellent covenant.
DISCOUNTED MORTGAGES
$6,100 second for $4,000, 7½%, $50 per month. Properly in good repair.
$4,400 first agreement for $3,500, 7%, $50 per month.
$5,200 first agreement for $4,000, 7%, $60 per month.
To purchase call MR. SPARKS TODAY at

NORTHWESTERN SECURITIES OF VICTORIA LTD.
631 Yates EV 5-6741

WANTED — $12,000
FOR FIRST MORTGAGE
AT 7%
ON FAIRFIELD APARTMENT VALUED AT $28,500
EVENINGS OR HOLIDAYS, PLEASE CALL T. SMITH, EV 4-7225
or
J. S. BOORMAN, EV 2-5036
Boorman Investment Co. Ltd.
611 Fort Street EV 3-7124

$6,000 WILL BUY $7,000 1ST MORTgage, 7%, 3-year term, $70 per month on brand new 2-bedroom side-by-side duplex. GR 8-2726.

145 BUSINESS OPPORTUNITIES

INDEPENDENT Garage and Service Station

Keobke Motors, 2nd St. Sidney

Well located between new ferry terminal and new shopping centre. Established business (is GOOD), with future potential TERRIFIC. Living quarters will help keep down the cost of living.
Full price $22,000
(Financial assistance to experienced operator or will consider trade as part payment.)
For appointment, call Mr. Art Yelle, EV 3-5039 or Mr. Robert Mc Neil, EV 3-4473.
HARRY FOSTER LTD., EV 2-2101

YOUR MONEY BACK IN THREE YEARS

Five suites and two stores with gross annual income from rentals $3,914 and annual expenses $387.
FULL PRICE $17,500
NET RETURN 19%
Can be handled with $5,000 down and $125 a month. This property is not much to look at, but shows double the return that you could expect from a glittering modern setup. Don't forget the old adage: "All that glitters is not gold."
CALL ERIC A. MACFADYEN
Northwestern Securities of Victoria
EV 5-6741 24-Hour Service

"DID YOU KNOW" THAT

YOUR HOME CAN BE TRADED FOR A GOOD INCOME, 10% OR MORE ON YOUR INVESTMENT?

NEW APARTMENT BLOCK

FOUR TWO-BEDROOM SUITES AND BASEMENT SUITE
YOUR HOME CAN BE THE DOWN PAYMENT.
Please call N. HYDE anytime, EV 5-6741 or GR 7-1365. Northwestern Securities of Victoria Ltd.

WIDOW MUST SELL

AFTER 10 YEARS OF SUCCESSFUL AND PROFITABLE OPERATION, Mother is left alone, so has instructed me to sell this conveniently-located grocery and confectionery for only $500 down, plus stock at invoice. The proprietor will carry the balance for just $50 per month. All the equipment you will need is included at this low price.
$500 DOWN $6500
Check this today — you can only gain.
Northwestern Securities of Vic. Ltd.
Call G. SERIGHT,
EV 5-6741 anytime

OAK BAY

$10,000 down, 2 stores, 2 suites, plus 3-bedroom stucco, oil hot-water heated bungalow, 2 lots. This valuable property, and it's all going for full price.
$30,000
WILL TAKE BUNGALOW IN PART PAYMENT
Stan Hyland, EV 4-9305; res. EV 3-3520

LOOK AT THE MORTGAGE!

LARGE 5½% NHA
11 Suites 4 yrs. old
Superb Location.
No Vacancy Problems.
EXCELLENT TERMS
Contact Mr. Fraser,
Financial Survey Ltd.
1324 Govt. St. EV 4-9305

FAIRFIELD

5-SUITE APARTMENT PLUS self-contained janitor suite, situated on one of the finest residential streets in Fairfield; long-term tenants. Illness cause of sale.
Full price only $23,500

CITY

A very fine up-and-down duplex consisting of TWO 5 rooms, and Pembroke bath, completely self-contained, own entrances and meters and furnaces. Owner transferred. A steal at only $14,500
Jack Brown, EV 4-4976
PEMBERTON HOLMES LTD.
1002 Government Street EV 4-8124

5 SUITES JAMES BAY

Excellent rental area; solid construction, full cement basement, O-O-M heat; fully-furnished, beautiful garden. (105x242).
FULL PRICE $23,000
Call Sven Pedersen,
EV 5-2458; res., EV 3-6931
BYRON PRICE REALTORS

SNACK BAR

Stock Included.
Fully Equipped.
Owner's Suite at rear.
Cafe Seats 20 Persons.
PRICE $3750
PHONE R. E. HILLS, EV 5-3435
RES. EV 3-6918.
P. R. BROWN & SONS LTD.

Chance of a Lifetime

This well-established, yellow page ad, A-1 condition rest home sells with everything complete. Just take it over, income secured from the first day. All potentials for increased business. Terrific opportunity for steady trade, fully equipped. $6,500 or offer.
Call MRS. E. HADLEY, EV 2-6911 eves. EV 5-4334. Northwestern Securities of Victoria Ltd.

"BUSINESS MAN"

There is no competition at this Langford business, where 3 owners coffee bar and 6-unit motel operate. Owner has other interests. $3,000 stock guaranteed and all fixtures included in the price. Call SEAN ROZULO, EV 4-6104, or RACHEL RUSSELL, EV 4-4161, Northwestern Securities of Victoria Ltd. EV 5-8111.

145 BUSINESS OPPORTUNITIES

MEAT MARKET $7500

Modernly equipped market with self-serve grocery offered here for quick sale; financial statement showing excellent returns, available. This is a limited company and it's only a matter of selling all the shares to a responsible and competent purchaser.
Call L. Yeo, Strathcona Hotel, EV 3-7137 or EV 2-7276 (24-hr. service), the business opportunity salesman for Town & Country Homes Ltd.

Ladies' & Children's Wear
JUST BUY STOCK

Here is another opportunity for someone
No Charge for Fixtures

Is established for over 12 years.
WANTED LIVING QUARTERS

Have prospective purchaser with $6,000 cash for grocery business with

Phone L. Yeo, Strathcona Hotel, EV 3-7137 or EV 2-7276, (24-hr. service.

Town & Country Homes Ltd.
851 Pandora Avenue.

LICENSED HOTEL FISHING RESORT

A truly scenic spot about 8 miles from Campbell River. Well known and recognized as one of the best fresh water fishing places on Vancouver Island. Hotel has 15 guest rooms, most with private bath. Comfortable lounge, dining room, fully-equipped kitchen with cafe in cold one. Licensed. Price includes 2 bedrm suite for owner. Attractive modern cocktail lounge. Auto. oil heat. Main electric supply. Nearly 3½ acres of land with 3 guest cabins. Large boat landing with boat house, 19 boats, fishing tackle etc. Four-star rating. Accommodation for about 50 guests. Present owner wishes to retire and will sell the property fully equipped and furnished. Further details from Ross Hartnell EV 5-3435, res. EV 2-9672.

P. R. BROWN & SONS LTD.

OAK BAY GUEST HOUSE

This fully-furnished, immaculate guest home in Oak Bay is only two hundred yards from the Oak Bay Beach and the boathouse. Located for high-class clientele potential, is approx. $9,500 annually. Consists of 9 rooms plus extra rooms in full high basement; living room 27x18. Has Oil-O-Matic hot-water heating, stucco finish, drive-in garage. Can be handled for only $7,000 down, $125 per month. This includes over $5,000 worth of first-class furniture and equipment. Full price only
$23,500
Exclusive listing.
Call Len LeDoux, EV 5-9765 anytime.
FAIRFIELD REALTY, 335 Cook St.

WONDERFUL REVENUE

While this guest house is an excellent business all by year through, it is at the peak during the forthcoming summer months and the large garden is at its lovely best. There are 8 housekeeping units, plus owner's suite, all in top shape and carrying 3-star government rating. The price includes all furniture, carpets, linen, cutlery, ranges, etc. There is no catering as guests supply their own meals. Gross revenue about $5,500 not including owner's suite. For full details on this exceptional opportunity, please call.
Full Price $27,500
Mrs. Lachlan, EV 5-8784, anytime.
DOUGLAS REALTY LTD.

LICENSED CAFE

On Douglas Street, this beer and wine licensed cafe is operating 16 hours a day, fully equipped and excellent long-term lease. This cafe is showing net profit increase monthly. Half cash. Trade or other terms available. CONTACT N. KRIENKE OR M. DUFF, EV 5-2458 NOW FOR FULL DETAILS.

Byron Price Realtors
1314 Quadra Street

THREE INCOMES

1. Rentals
2. Stores
3. Gas Pumps

SOUND BUSINESS. BUSY CORNER. DOWN PAYMENT $20,000. GOOD TERMS. FULL PRICE $55,000. PLEASE CONTACT TED KERGIN FOR FURTHER DETAILS. EV 5-8117 OR EVES. EV 4-5182. NEWSTEAD REALTY LTD., 766 FORT ST.

18% PROFIT

On investment of $7,500 placed in this NEW side-by-side duplex, just completed and rented to good tenants. FULL PRICE FOR QUICK SALE $13,500. Call Phil Simpson at Town & Country Homes Ltd., EV 2-7276, res. EV 5-5542.

"CITY REVENUE"

Furnished light housekeeping suites, in the best rental district in the city, PLUS EXTRA LOT. No maintenance needed. You can be assured of having the best returns on your investment.
Full price only $7800
Call MAURICE S. SMITH anytime at EV 5-6741, Northwestern Securities of Victoria Ltd.

5 SUITES

Outstanding revenue from this 5-suiter in good rental area (never a vacancy). Easy terms, full price $12,250. Call now, Mrs. Ruth Squires, EV 2-4255 anytime; res., EV 2-2369. J. H. Whittome & Co. Limited.

DINING ROOM, COFFEE SHOP, CONFECTIONERY

Well-established, profitable business in strategic location, no opposition, close to Victoria, excellent modern property and equipment. Ideal for partners or man and wife opefation. 4-rooms living quarters attached. Not-at-all owner would consider a home as part trade. Asking price $33,000.
Mr. Humphries, EV 6-1649
Sole Agents
A. Bernard & Co. Ltd.
620 Fort St. EV 4-9335

FOR SALE—UP AND DOWN DUplex, 5 rooms up, furnished, rented at $80. 5 rooms down, owner-occupied. Very desirable rental district. $3,500 cash, full price $10,500, or will trade for producing acreage. Owner, EV 4-3998.

OWNER SPECIAL.

Thriving coffee shop, good commercial district, excellent location, steady trade, fully-equipped. $6,500 or offer.
Call MRS. E. HADLEY, EV 2-6911 eves. EV 5-4334. Northwestern Securities of Victoria Ltd.

3 STORES—STUCCO BLOCK, CORner busy street. Owner retiring due to advancing years. $19,000. Mr. Porter, EV 4-9305, EV 2-2098. C. Montague & Co.

WANTED—ANY TYPE BUSINESS property, commercial and investment. Real Estate, 1205 Broad St., Victoria. Phone EV 5-3238.

FOR RENT OR SALE, WITH terms. Coffee shop in good location. EV 5-9334.

145 BUSINESS OPPORTUNITIES

4 SUITES Walking Distance to Downtown

This property is ideal for maximum revenue for the investment. Has been rewired, redecorated and a new hot water heater installed. Each suite is equipped with a gas stove and there are 2 extra sleeping rooms in the full basement. Full price is
$11,900
and car mortgage or house will be considered in trade. Full particulars from F. Mullen, GR 7-3642 or office, EV 5-8704.

Frank A. Martin Agencies Ltd.
1114 Blanshard Street.

PARKSVILLE—SEA FRONT—4.02 ACRES

JUST OUTSIDE OF PARKSVILLE VILLAGE

Main residence of 6 plus rooms, full basement, new automatic oil heat, 5 furnished cottages, full plumbing and on cement. Village water supply, 32 bearing fruit and nut trees, 243 ft. of seafront and 196 ft. of highway frontage. Creek bounding one side of property. Lots of space for expansion or subdivision. Full price, some terms
$37,000
Mrs. Strodyk, EV 3-7173, res. EV 2-4653.

F. N. CABELDU LTD.

OAK BAY

TEN-SUITE APT. BLOCK, VERY CLOSE TO WATERFRONT. IT IS AN EXTRA GOOD LOCATION AT AN ATTRACTIVE PRICE, $25,000 WILL HANDLE.

FORT ST. Business Block

TWO TENANTS. NET RETURNS $4,700.
SOME TERMS AT
PRICE OF $40,000
BILL KENNEDY
Northwestern Securities of Victoria Ltd. EV 5-6741 or EV 4-8026.

MARINA

Prosperous marina located in sheltered waters of famous Saanich Inlet, only 12 miles north of Victoria, near Brentwood. Good income from boat rentals, mooring fees, sale of fishing tackle, gas, etc. Present owner wishes to retire and will sell the property fully equipped and furnished. Further details from Ross Hartnell EV 5-3435, res. EV 2-9672.

P. R. BROWN & SONS LTD.

OAK BAY GUEST HOUSE

This fully-furnished, immaculate guest home in Oak Bay is only two hundred yards from the Oak Bay Beach and the boathouse. Located for high-class clientele potential, is approx. $9,500 annually. Consists of 9 rooms plus extra rooms in full high basement; living room 27x18. Has Oil-O-Matic hot-water heating, stucco finish, drive-in garage. Can be handled for only $7,000 down, $125 per month. This includes over $5,000 worth of first-class furniture and equipment. Full price only
$23,500
Exclusive listing.
Call Len LeDoux, EV 5-9765 anytime.
FAIRFIELD REALTY, 335 Cook St.

WONDERFUL REVENUE

While this guest house is an excellent business all by year through, it is at the peak during the forthcoming summer months and the large garden is at its lovely best. There are 8 housekeeping units, plus owner's suite, all in top shape and carrying 3-star government rating. The price includes all furniture, carpets, linen, cutlery, ranges, etc. There is no catering as guests supply their own meals. Gross revenue about $5,500 not including owner's suite. For full details on this exceptional opportunity, please call.
Full Price $27,500
Mrs. Lachlan, EV 5-8784, anytime.
DOUGLAS REALTY LTD.

LICENSED CAFE

On Douglas Street, this beer and wine licensed cafe is operating 16 hours a day, fully equipped and excellent long-term lease. This cafe is showing net profit increase monthly. Half cash. Trade or other terms available. CONTACT N. KRIENKE OR M. DUFF, EV 5-2458 NOW FOR FULL DETAILS.

Byron Price Realtors
1314 Quadra Street

THREE INCOMES

1. Rentals
2. Stores
3. Gas Pumps

SOUND BUSINESS. BUSY CORNER. DOWN PAYMENT $20,000. GOOD TERMS. FULL PRICE $55,000. PLEASE CONTACT TED KERGIN FOR FURTHER DETAILS. EV 5-8117 OR EVES. EV 4-5182. NEWSTEAD REALTY LTD., 766 FORT ST.

18% PROFIT

On investment of $7,500 placed in this NEW side-by-side duplex, just completed and rented to good tenants. FULL PRICE FOR QUICK SALE $13,500. Call Phil Simpson at Town & Country Homes Ltd., EV 2-7276, res. EV 5-5542.

"CITY REVENUE"

Furnished light housekeeping suites, in the best rental district in the city, PLUS EXTRA LOT. No maintenance needed. You can be assured of having the best returns on your investment.
Full price only $7800
Call MAURICE S. SMITH anytime at EV 5-6741, Northwestern Securities of Victoria Ltd.

5 SUITES

Outstanding revenue from this 5-suiter in good rental area (never a vacancy). Easy terms, full price $12,250. Call now, Mrs. Ruth Squires, EV 2-4255 anytime; res., EV 2-2369. J. H. Whittome & Co. Limited.

DINING ROOM, COFFEE SHOP, CONFECTIONERY

Well-established, profitable business in strategic location, no opposition, close to Victoria, excellent modern property and equipment. Ideal for partners or man and wife opefation. 4-rooms living quarters attached. Not-at-all owner would consider a home as part trade. Asking price $33,000.
Mr. Humphries, EV 6-1649
Sole Agents
A. Bernard & Co. Ltd.
620 Fort St. EV 4-9335

FOR SALE—UP AND DOWN DUplex, 5 rooms up, furnished, rented at $80. 5 rooms down, owner-occupied. Very desirable rental district. $3,500 cash, full price $10,500, or will trade for producing acreage. Owner, EV 4-3998.

OWNER SPECIAL.

Thriving coffee shop, good commercial district, excellent location, steady trade, fully-equipped. $6,500 or offer.
Call MRS. E. HADLEY, EV 2-6911 eves. EV 5-4334. Northwestern Securities of Victoria Ltd.

3 STORES—STUCCO BLOCK, CORner busy street. Owner retiring due to advancing years. $19,000. Mr. Porter, EV 4-9305, EV 2-2098. C. Montague & Co.

WANTED—ANY TYPE BUSINESS property, commercial and investment. Real Estate, 1205 Broad St., Victoria. Phone EV 5-3238.

FOR RENT OR SALE, WITH terms. Coffee shop in good location. EV 5-9334.

145 BUSINESS OPPORTUNITIES

4 SUITES Walking Distance to Downtown

This property is ideal for maximum revenue for the investment. Has been rewired, redecorated and a new hot water heater installed. Each suite is equipped with a gas stove and there are 2 extra sleeping rooms in the full basement. Full price is
$11,900
and car mortgage or house will be considered in trade. Full particulars from F. Mullen, GR 7-3642 or office, EV 5-8704.

Frank A. Martin Agencies Ltd.
1114 Blanshard Street.

PARKSVILLE—SEA FRONT—4.02 ACRES

JUST OUTSIDE OF PARKSVILLE VILLAGE

Main residence of 6 plus rooms, full basement, new automatic oil heat, 5 furnished cottages, full plumbing and on cement. Village water supply, 32 bearing fruit and nut trees, 243 ft. of seafront and 196 ft. of highway frontage. Creek bounding one side of property. Lots of space for expansion or subdivision. Full price, some terms
$37,000
Mrs. Strodyk, EV 3-7173, res. EV 2-4653.

F. N. CABELDU LTD.

OAK BAY

TEN-SUITE APT. BLOCK, VERY CLOSE TO WATERFRONT. IT IS AN EXTRA GOOD LOCATION AT AN ATTRACTIVE PRICE, $25,000 WILL HANDLE.

FORT ST. Business Block

TWO TENANTS. NET RETURNS $4,700.
SOME TERMS AT
PRICE OF $40,000
BILL KENNEDY
Northwestern Securities of Victoria Ltd. EV 5-6741 or EV 4-8026.

MARINA

Prosperous marina located in sheltered waters of famous Saanich Inlet, only 12 miles north of Victoria, near Brentwood. Good income from boat rentals, mooring fees, sale of fishing tackle, gas, etc. Present owner wishes to retire and will sell the property fully equipped and furnished. Further details from Ross Hartnell EV 5-3435, res. EV 2-9672.

P. R. BROWN & SONS LTD.

OAK BAY GUEST HOUSE

This fully-furnished, immaculate guest home in Oak Bay is only two hundred yards from the Oak Bay Beach and the boathouse. Located for high-class clientele potential, is approx. $9,500 annually. Consists of 9 rooms plus extra rooms in full high basement; living room 27x18. Has Oil-O-Matic hot-water heating, stucco finish, drive-in garage. Can be handled for only $7,000 down, $125 per month. This includes over $5,000 worth of first-class furniture and equipment. Full price only
$23,500
Exclusive listing.
Call Len LeDoux, EV 5-9765 anytime.
FAIRFIELD REALTY, 335 Cook St.

WONDERFUL REVENUE

While this guest house is an excellent business all by year through, it is at the peak during the forthcoming summer months and the large garden is at its lovely best. There are 8 housekeeping units, plus owner's suite, all in top shape and carrying 3-star government rating. The price includes all furniture, carpets, linen, cutlery, ranges, etc. There is no catering as guests supply their own meals. Gross revenue about $5,500 not including owner's suite. For full details on this exceptional opportunity, please call.
Full Price $27,500
Mrs. Lachlan, EV 5-8784, anytime.
DOUGLAS REALTY LTD.

LICENSED CAFE

On Douglas Street, this beer and wine licensed cafe is operating 16 hours a day, fully equipped and excellent long-term lease. This cafe is showing net profit increase monthly. Half cash. Trade or other terms available. CONTACT N. KRIENKE OR M. DUFF, EV 5-2458 NOW FOR FULL DETAILS.

Byron Price Realtors
1314 Quadra Street

THREE INCOMES

1. Rentals
2. Stores
3. Gas Pumps

SOUND BUSINESS. BUSY CORNER. DOWN PAYMENT $20,000. GOOD TERMS. FULL PRICE $55,000. PLEASE CONTACT TED KERGIN FOR FURTHER DETAILS. EV 5-8117 OR EVES. EV 4-5182. NEWSTEAD REALTY LTD., 766 FORT ST.

18% PROFIT

On investment of $7,500 placed in this NEW side-by-side duplex, just completed and rented to good tenants. FULL PRICE FOR QUICK SALE $13,500. Call Phil Simpson at Town & Country Homes Ltd., EV 2-7276, res. EV 5-5542.

"CITY REVENUE"

Furnished light housekeeping suites, in the best rental district in the city, PLUS EXTRA LOT. No maintenance needed. You can be assured of having the best returns on your investment.
Full price only $7800
Call MAURICE S. SMITH anytime at EV 5-6741, Northwestern Securities of Victoria Ltd.

5 SUITES

Outstanding revenue from this 5-suiter in good rental area (never a vacancy). Easy terms, full price $12,250. Call now, Mrs. Ruth Squires, EV 2-4255 anytime; res., EV 2-2369. J. H. Whittome & Co. Limited.

DINING ROOM, COFFEE SHOP, CONFECTIONERY

Well-established, profitable business in strategic location, no opposition, close to Victoria, excellent modern property and equipment. Ideal for partners or man and wife opefation. 4-rooms living quarters attached. Not-at-all owner would consider a home as part trade. Asking price $33,000.
Mr. Humphries, EV 6-1649
Sole Agents
A. Bernard & Co. Ltd.
620 Fort St. EV 4-9335

FOR SALE—UP AND DOWN DUplex, 5 rooms up, furnished, rented at $80. 5 rooms down, owner-occupied. Very desirable rental district. $3,500 cash, full price $10,500, or will trade for producing acreage. Owner, EV 4-3998.

OWNER SPECIAL.

Thriving coffee shop, good commercial district, excellent location, steady trade, fully-equipped. $6,500 or offer.
Call MRS. E. HADLEY, EV 2-6911 eves. EV 5-4334. Northwestern Securities of Victoria Ltd.

3 STORES—STUCCO BLOCK, CORner busy street. Owner retiring due to advancing years. $19,000. Mr. Porter, EV 4-9305, EV 2-2098. C. Montague & Co.

WANTED—ANY TYPE BUSINESS property, commercial and investment. Real Estate, 1205 Broad St., Victoria. Phone EV 5-3238.

FOR RENT OR SALE, WITH terms. Coffee shop in good location. EV 5-9334.

145 BUSINESS OPPORTUNITIES

ROCKLAND AREA 8-SUITE APT. HOUSE

$10,000 Down
$10,000 Down
CONSIDER TRADE

Former millionaire's property offered for sale for the first time. An outstanding opportunity to invest in an estate-type of holding. All suites command top rentals. Each has a floor area of approx. 1,200 sq. ft. Living room - dining combination 30', bedroom 15'x18', ultra-modern kitchen with many built-in cupboards. Many of the suites finished in mahogany panelling and plaster. Well decorated throughout. Situated on approx. 2 acres of parklike grounds, velvety green lawns, many trees, greenhouse, orchard. There is a separate home for owner consisting of living room, dining room, kitchen, 2 bedrooms. There is a large area for additional suites. Enjoying the finest and most valuable location in the city. Basement, hot water automatic oil heating. Excellent rentals. Minimum of expenses. Full price
$57,950
Exclusive listing. For complete details contact J. V. ED SAUNDERS, EV 5-6741, office; Res., EV 4-9458.

AUTO COURT AND MOTEL 14 Units Plus 6-Room House WILL TRADE FOR APT. HOUSE

Located in one of the thriving cities on the north of Vancouver Island is this excellent money-making court. All units have 1 and 2 bedrooms, modern kitchenettes with fridges. Located on the Island Highway and acre of land. Excellent living quarters of 3 bedrooms. Full basement. The house is modern and well decorated. Furnishings are high class and top rentals are obtained. The gross revenue is very substantial and expenses are minimum. Could be handled for half
$52,500
cash. Full price
Contact J. V. ED SAUNDERS.

BIG COHO FISHING RESORT

NORTH VANCOUVER ISLAND

Located in the finest fishing ground of the whole of Vancouver Island and enjoying the finest of silver sand beaches. Popular with American tourists and enjoying an unsurpassed sea view. Completely built within the last five years and enjoying a 4-star rating, with all units well decorated. There are 8 rental units, a trailer park for 50 trailers with light, water, septic tanks. There is camping space for 100 tenters. There is a large number of slunker-built boats, tables, guides, launching winch for boats. Located on nearly 2 acres of parklike grounds with waterfront foreshore rights. Season from April 1 to Nov. 30. Net profit is very high for the amount invested of $25,000 down.
Full price
$49,000
Contact J. V. Ed Saunders, home, Sundays, evenings, EV 4-9458.

NORTHWESTERN SECURITIES OF VICTORIA LTD.
631 Yates EV 5-6741

BURDETT UP AND DOWN DUPLEX

MODERN 2-BEDROOM SUITE FOR OWNER. IN SPOTLESS CONDITION. TOP SUITE has bathroom, kitchen, 1 bedrm. (An excellent home plus revenue) for
$10,500

VIC WEST

5 SUITES ALL FULLY FURNISHED ANNUAL RENTAL $2,220 including caretaker allowance. Absentee owner says "SELL" THE PRICE ONLY
$18,750
(NO OFFERS)
L. H. Rands, EV 3-4117; res. EV 2-9880
LEACH & SPARKS

AUTO WRECKING

NEAR NANAIMO

A huge 3-year-old aluminum building 40'x84' to handle the largest of jobs. 10 clear flat acres on the No. 1 Island highway. Excellent stock, many late-model units, also a large amount of new parts. Complete equipment required for garage work. And a 3-bedroom modernized home. THIS WITHOUT A DOUBT COULD BE THE LARGEST AND BUSIEST BUSINESS ON VANCOUVER ISLAND. Half cash to handle. Or will trade for a good house near Victoria.
Asking only
$33,000
Phone anytime, Ron de Montigny EV 5-6741, Northwestern Securities of Victoria Ltd.

CITY BUILDING

WHEN THE MARKET BECOMES A PARKING LOT, GOOD SITES NEARBY WILL BE AT A PREMIUM. THE JEUNE BUILDING WITH A LARGE SHOWROOM ON PANDORA AND UPSTAIRS OFFICES IS A GOOD BUY AT
$23,700
FOR FULL PARTICULARS AND APPOINTMENTS TO VIEW PLEASE CONTACT
J. H. Ford EV 5-3411 Larry Wagner, Ker & Stephenson, Limited.

HOME & REVENUE NEW DUPLEX

$5700 - DOWN - $5700

Attractive side-by-side duplex just completed. Each side has 5 spacious rms. Full bsmt. OIL HEAT, drive-in garage. On sewer. Many extra features. Excellent high location on quiet street. Good views. Down paymt. $5,700. Excellent buy. Price
$22,650
C. H. Holland Realty, 620 View St. Phone EV 5-0824, res. EV 4-7659.

11 UNIT BUNGALOW COURT

OWNER'S RESIDENCE
WATERFRONT

Grossing over $13,000 annually. Close to city limits, this is worthy of your inspection. Full details at our office. Please contact Elmer Bryan or "Bill" Squires EV 2-4255 anytime. EXCLUSIVE. J. H. Whittome & Co. Limited.

BY OWNER

Fiberglas boat manufacturing business, with retail outlet for sale or rent. Cash involved $10,000 to $16,000. No telephone information. For appointment call

GR 7-2315 or GR 4-1944

SERVICE STATION

Located on important intersection between Duncan and Nanaimo on Trans-Canada Highway. First time on market. Price includes equipment and stock. Firm price $27,800. $8,000 WILL HANDLE.
For further information call FRED SCHERBAUM anytime at EV 5-3413 or residence EV 2-8301, P. R. Brown & Sons.

AN EXCEPTIONAL OPPORTUNITY
SIDE BY SIDE DUPLEX
JUBILEE DISTRICT

Owner will take small bungalow as down payment. Each side has 4 rooms and Pembroke bath. Full basements with hot-water heating units. One side being held vacant for buyer. Illness forces sale. Total price only
$12,900
Reasonable terms. All offers considered. Phone EV 4-9305, res. EV 5-2875. Financial Survey Ltd.

WINDSOR PARK
2 STORES AND HOUSE

This property is fully rented to established businesses and shows a good return. Owners of Victoria Ltd. are ready for sale. Price
$24,500
For appointment contact W. G. Curtis, EV 5-7107 anytime, MEARS & WHYTE OAK BAY REALTY LTD.

AUTO COURT

Real genuine bargain. Price reduced $2,000.00 for quick sale. $10,000 cash, or will trade for property of equal value. Write owner, Victoria Press, Box 1317.

BY OWNER

4 suites overlooking Beacon Hill Park, great revenue, $4,188 yearly. Price $38,000. EV 4-8483.

145 BUSINESS OPPORTUNITIES

ATTENTION MAINLAND U.S.A. PRAIRIE INVESTORS

Due to the lack of foresight and interest in local progress many properties within a future are being overlooked by local investors. Most of these properties hold strategic positions in the near future development of Victoria. Our expansion over the past ten years has only been a slow process of trying

150 HOUSES FOR SALE

PEMBERTON HOLMES, Ltd
ESTABLISHED 1887
1002 GOVERNMENT EV 4-8124

TEN MILE POINT
2825 TUDOR AVE.

Most attractive English style home having spacious living room, dining room, opening onto sunny patio, overlooking a delightful garden and a view of the mountains and Cadboro Bay. Stream-lined kitchen with adjoining breakfast room, 10x12. 2 bedrooms and bath on main floor. Concealed stairs to 2 bedrooms and bath up. Attached garage. Oil HW heat, easily kept garden offering the best of country living convenient to the city. Terms available. Price $24,800

For appointment to view please do not disturb owners. Phone EV 4-8124, Mrs. Shirley EV 4-8485

NEW LISTING SECLUSION

This exceptional, very attractive 6-roomed bungalow, high location, surrounded by lovely oaks. Thru hall, large LR with FP, cosy dining room. Exceptionally nice den with FP and built-in radio, cupboards, etc. Very attractive cabinet kitchen with utility room. Lovely tiled bathroom, pedestal basin and separate tiled shower. 2 bedrooms each having cupboards. Oil heating, garage. If you are interested in buying a LOVELY BUNGALOW at a price BELOW THE MARKET VALUE it will be to your advantage to inspect this HOME, IMMEDIATELY. Quick possession. Price $18,750
with good terms.
EV 4-8124 Mr. Hepburn EV 3-7039

PROFESSIONAL MEN CAN'T ADVERTISE

but living on a good street in a good house is a daily testimony to your success. Luxurious 3-BR bungalow in an excellent district, where values are steadily appreciating. Many extras and plenty of space make this a most desirable home. Lot is 66x131 and nicely landscaped.
OAK BAY TAXES $19,900
EV 4-8124 Mr. Love EV 4-6056

ESTEVAN AVE. SPECIAL

Three-bedroom bungalow, living room with built-in sideboard. Kitchen, three-piece bathroom. Full cement basement, hot air heat. Attached garage. Duroid roof. Small garden and oak trees. Vacant at present and being redecorated. FULL PRICE ONLY $10,750
EV 4-8124 W. Woodley EV 4-3916

PRIVATE WATERFRONT

A beautiful secluded home on an approx. one-acre lot with 300 ft. of private waterfrontage. This location offers seclusion, privacy, deep water, year-round boat anchorage, fishing, swimming and relaxed living. This bungalow has a stucco exterior and Duroid roof. There is living room with view over the water, two bedrooms, large kitchen and dining, full basement and extra room. Price $13,650
J. B. LAW
Phone EV 4-8124 GR 9-3251 Res.

Seclusion Amidst the Trees

A COUNTRYSIDE ATMOSPHERE IN THE 3-MILE CIRCLE

A very pretty home with square-shaped living room easy for entertaining, a firm dining room, 3 sensibly-sized, wall-to-wall carpeted bedrooms, spacy electric kitchen with adjoining utility—plumbed auto washer, hot-water oil heat, separated double garage. On 3 acres, providing privacy, and easily-maintained landscaping $16,900
Terms attractive, payable as low as $6,500 down.
EV 4-8124, Mr. Simpson EV 5-7369

FAIRFIELD DUPLEX

4 rooms and bath down, 4 rooms and bath up. Income $143 monthly. Full basement. Oil-O-Matic package heat. Separate entrances and electric meters. Full price $11,995
EV 4-8124, Jack Brown, EV 4-4976

COUNTRY ESTATE 8 ACRES

This attractive property is located within the 5-mile circle and includes modern, spacious, six-room ranch-style bungalow with large cement basement and automatic oil heat. Family room and large panelled living room with dining area, modern electric cabinet kitchen and three spacious bedrooms. Double carport. Small barn. About 4 acres in timber, on high location. Ideal for family wishing country atmosphere and wishing to keep a few head of stock. $28,500
Asking
And offering some terms. By appointment only. EV 4-8124. Mr. J. Middleton, GR 9-4327.

OAK BAY SOUTH

Immaculate 6-room bungalow, full high basement, oil heat, beautifully landscaped. Variety of fruit trees, etc. Full Price (terms) $16,800
EV 4-8124, D. E. Wilkinson.

BUILD NHA

SPECIALLY designed to your individual needs, or your choice of dozens of plans. Very low down payments can be arranged or enquire how you can use your equity in your present home to build your new home. Ask for NHA Department or Jack Middleton, GR 9-4327.
EV 4-8124

NEW NHA BUILT

We may be coming to the end of such deals. Thru hall, large 15ft with FP, sparkling kitchen with bar and good DA, 2 bedrms, oak floors, full bsmt with oil heat and d-in garage. City location, near bus and school. $1,900 down. $80 P.I.T. MOVE IN TOMORROW $11,950
EV 4-8124 Mr. Love EV 4-8056

COUNTRY ESTATE 8 ACRES

This attractive property is located within the 5-mile circle and includes modern, spacious, six-room ranch-style bungalow with large cement basement and automatic oil heat. Family room and large panelled living room with dining area, modern electric cabinet kitchen and three spacious bedrooms. Double carport. Small barn. About 4 acres in timber, on high location. Ideal for family wishing country atmosphere and wishing to keep a few head of stock. $28,500
Asking
And offering some terms. By appointment only. EV 4-8124. Mr. J. Middleton, GR 9-4327.

OAK BAY SOUTH

Immaculate 6-room bungalow, full high basement, oil heat, beautifully landscaped. Variety of fruit trees, etc. Full Price (terms) $16,800
EV 4-8124, D. E. Wilkinson.

BUILD NHA

SPECIALLY designed to your individual needs, or your choice of dozens of plans. Very low down payments can be arranged or enquire how you can use your equity in your present home to build your new home. Ask for NHA Department or Jack Middleton, GR 9-4327.
EV 4-8124

NEW NHA BUILT

We may be coming to the end of such deals. Thru hall, large 15ft with FP, sparkling kitchen with bar and good DA, 2 bedrms, oak floors, full bsmt with oil heat and d-in garage. City location, near bus and school. $1,900 down. $80 P.I.T. MOVE IN TOMORROW $11,950
EV 4-8124 Mr. Love EV 4-8056

LANGFORD "BIG FAMILY"

SMALL DOWN PAYMENT SPECIAL

3 bedrooms, large kitchen, utility, new plumbing and wiring

$800 DOWN

See this today, move in tomorrow
Aksel Petersen, Northwestern Securities of Victoria Ltd. Phone EV 5-6741

ANYTIME

CORDOVA BAY

Lovely 4-room bungalow, 2 bedrooms, living room, kitchen, copper boiler, heating, electric hot water, tiled bathroom, 3-piece. Price $5,500. Half cash will handle. Address: 967 Dunmar Avenue. Exclusive listing. Drive by, then please contact A. McLellan, EV 4-8171 eves., EV 2-2131, King Realty, 609 Broughton Street.

TWO BEDROOMS, automatic oil heat, 220-wiring, 1 year old. Payments, $60 per month, cash to mortgage. Phone GR 8-4428.

RITHET Consolidated Ltd.
EST. 1873 706 FORT ST

EXCLUSIVE WATERFRONT

A lovely secluded home with PRIVATE BEACH, good SHELTERED BOAT MOORAGE 20 min. from city. Outstanding view of Straits and Olympic Mts. Large well-landscaped grounds with comfortable 2-bedroom home. Living room with FIREPLACE, large dining room overlooking the sea, den with fireplace. Full high basement. New O-O-M heating. Good terms to right party.
A. R. FOSTER
EV 2-4251 GR 7-1068

DRIVE BY QUADRA

Immaculate 4-rm home, O-O-M heat. Full price $10,600
3165 FIFTH ST.

CENTRAL PARK

Compact, comfortable 4-rm home, FC bsmnt has extra room. Full price $9950
2652 PRIOR ST.
(Courtesy to other realtors.)

VICTORIA WEST

Side-by-side brick duplex, 6 rms each. Vacant. Good terms. Full price $8500
321-323 SPRINGFIELD
For full information call
QUENNIE HADROW
EV 2-4251 EV 4-3923

OAK BAY SOUTH

All conveniences, beach and golf course close by. Comfortable plan includes LR with fine open fireplace, full basmnt with nice extra room. Oil htg. Full price $10,500
J. MURRAY
EV 2-4251 EV 3-1485

SPACE GALORE ALL ON 1 FLOOR

This gracious older bungalow, with an outlook to Mt. Tolmie, is really the answer for the family needing space. There is a large LR, DR, conservatory kitchen. Extra-size TV room, 3 bedrms and 1 bedrm and plumbing in FC bsmnt. Large rumpus rm with spring dance floor, oil HW heat. Circular drive, double garage, ½-acre garden. Close to schools, bus, etc. Price $17,800
Asking
Please call
MRS. LAVENDER
EV 2-4251 EV 5-6327

DEEP COVE

Approx. 1 acre, 128' waterfront. Nice beach. Partly cleared and ready for builder. $5350
Asking.
MRS. ANDERSON
EV 2-4251 EV 2-1718

DRIVE BY

1922 CHAMBERLAIN
3 bedrms, very good value and terms $9950

1232 PRINCESS
Pretty 4& a picture $9800
Please call
MRS. LAVENDER
EV 2-4251 EV 5-6327

OAK BAY—DUPLEX $1500 DOWN

6 rms main floor, 3½ rms up. Double plumbing, FC bsmnt. Oil heat. Dr-in garage. Stucco. Close to bus. Price $11,250
J. C. I. EDWARDS
EV 2-4251 GR 5-1506

LANGFORD REVENUE

4 rentals and 5 rms for owner on nearly an acre. Could be developed to motel. Present revenue approx $185 PM. Good terms.
Asking $13,000
MRS. LAVENDER
EV 2-4251 EV 5-6327

THE ROYAL TRUST CO.

Dean Heights, Mt. Tolmie area. Seven-room, stucco, semi-bungalow with view of the mountains. Consisting of a through hall, living room, dining room, kitchen, two bedrooms, 4-pc bath on the main floor, two bedrooms and 3-pc bath up. Oil heating. Full basement with drive-in garage. Drive by 1978 Forrester Street but please do not disturb the vendor. $15,800
Price
Lovely treed 1-acre lots, situated on Cowichan River. Excellent site for summer camp and fishing grounds. Price, per acre $750
A. E. Coles
THE ROYAL TRUST COMPANY
1205 Government St. EV 3-4126
Evenings EV-2-8732

WATERFRONT PAT BAY HIGHWAY

A really beautiful stucco home situated on 2 lots that slope gently down to a nice sandy beach that is protected by a new seawall. The lawns and landscaping are professional. Oil hot-water heated. Full bsmt, water softener, etc. The floor plan comprises 2 bedrms, large living room, dining room, grand kitchen and separate garage. Seldom are these properties available so I urge you to see it soon.
Asking price $24,000
Clear, title.
L. H. Rands, EV 3-4117, res. EV 2-8980
Leach and Sparks, 1119 Blanshard St.

TEN MILE POINT WATERVIEW

Cedar shakes, terraced levels and seclusion are the setting for this charming, no-basement, 3-bedroom bungalow. Relax in the cost-living room glimpsing the sea through the oaks. Oil-O-Matic heat, clear title. Good terms.
Full Price $14,500
Dial Mrs. V. Roberts,
EV 5-8701, anytime.
MOREY & JOHNSTONE
3244 Douglas St. Real Estate

FOUND

A 3-year old home with 4½% mortgage, monthly payments of $65, which includes principal, interest, taxes and insurance, price $13,750. Reason for selling, vendor is moving. This is a 3-bedroom home with garage, situated on a fully landscaped lot. Good size living room, L-shaped dining room, large kitchen, with eating space, 4-pce. Pembroke bath, third bsmt. full basement, Oil-O-Matic heat, driveway, garage. Fully landscaped, glassed on a good high lot among new homes. Please call Howard Blake, EV 2-2137, res. EV 2-6719. Western Homes Ltd.

THREE BEDROOM HOME, $540 Cumberland, next to Playfair Park.

BOORMAN'S
3 BEDROOMS

Good solid older type home situated within walking distance from town, near Christ Church Cathedral. Must be sold to settle an estate. L.R., D.R. and kitchen down, 3 good size BRs up, 3-pce. bath, all in splendid condition. Full cement basement, H.A.P. heating. This will sell quickly, act now. Asking price $8950
R. F. Harris, EV 3-7124; res. GR 7-2998

FAIRFIELD EXCLUSIVE

Situated in a most convenient location, this older type stucco and framed bungalow features: through hall, LR opening to guest sized DR, two large bedrooms, kitchen with gas range and garburator, basement with garage, laundry tubs, small bedroom and wood and coal furnace. Easily kept garden in lawns, shrubs and fruit trees. 1959 taxes $132.55. Price, with terms $8950
Stan Cornish, Res. EV 3-5878

FAIRFIELD $9350

WITH REASONABLE D.P.

A lovely older-type home, with attractively landscaped grounds, on a quiet boulevarded street in a choice Fairfield location. Ideally suited for retireds or a small family. ROOM BUNGALOW with LR, DR, two kitchens, 2 bedrooms. Full basement with H.A.P. heating. Reasonable payment and quick possession.
T. Smith, res. EV 4-7325.

RETIRING? SEE THIS ONE!

3½ YEARS OLD

Smart two-bedroom bungalow featuring:
Hot-water oil heat.
Full insulation.
Oak flooring.
Separate garage.
No basement so no steps to climb, and completely redecorated inside and out. Close to two bus lines and shopping, reasonable taxes, on sewer.
Full price (terms) $10,250
Geo. Haney, res. EV 2-2386

3 BEDRMS. OIL H.W. HEAT OLYMPIC VIEW

Drive by 3320 Cedar Hill. Has bright spacious rms. Sep DR, vanity bath, 4th bedrm or rumpus in full bsmt. Utility on main. Dr-in garage. Landscaped in lawns and garden. On bus line, close to schools and shopping. An ideal, family home. $4,500 to handle. Full price $12,800
G. Haney, res. EV 2-2386.

1138 Wychbury ESQUIMALT EXCLUSIVE

Situated on a 70' lot with a southern exposure and a glimpse of the sea, this stucco bungalow has 2,744 sq. ft. of floor space with LR 20x14, L-shaped to family DR, 3 good bedrms (a contractor has given us a price on a third bedrm. if required), kitchen 12x13, wired for range, laundry room. Full bsmt with a hot-water heating system. Separate garage. THE LOW PRICE ASKED INCLUDES AN AUTO WASHER, DRYER AND FRIG. If appliances are not required, there will be a discount.
Reduced price $12,950
J. S. Boorman, res. EV 2-5036

OAK BAY 4 Bedrooms Choice Area

Fine stucco and siding family home featuring 21x16 living room and 11x15 dining room. Full concrete basement, package oil heating unit. Lovely lawn and garden. Clear title. For full particulars call Mr. McDonald, res. EV 2-1542, Mr. Kelly, res. EV 3-4664
Full price (terms) $16,850

BOORMAN INVESTMENT CO. LTD

611 FORT ST. EV 3-7124

FAIRFIELD REALTY

335 COOK STREET

COLWOOD DISTRICT
3 OR 4 BEDROOMS
FULL PRICE $9950

If you want seclusion on only ¾ of an acre, this is for you. This home has a package oil furnace and is wired 220-v. Lovely bright rooms, nice large dining room, cabinet electric kitchen and a nice family-sized living room. The taxes are only $49. So with $2,900 down and $42 per month, it is paid for in less than 10 years. (Considerable reduction for more cash down.)
Phone Sid Bentley,
EV 5-9765; eves., EV 2-6600

COUNTRY ECONOMY
CITY CONVENIENCE
FULL PRICE $8495

Just the spot to start, or retire in, any person who is interested in low-cost living, this is for them. A nice 2-bedroom, 2-bedroom bungalow which needs redecorating, a cement floor barn, other outbuildings on 1.98 acres of land inside the 4-mile circle. Taxes only $74, less $28. Some terms available.
Phone Sid Bentley,
EV 5-9765; eves., EV 2-6600

BETWEEN HIGH SCHOOLS

3 bedrooms—5-yr old modern bungalow, oil heat, full basement. Midway and within 4 blocks of Mount View and Colquitz High Schools. Quick possession is required, owner moving south, because of health. Approx. $6,000 3½% mortgage at present. Will consider offers and
terms on price $13,950
To view call Mr. Cleary, EV 3-2174 or EV 4-2505.
F. N. CABELDU, LTD.

MUST BE SOLD 85 HAMPTON RD

Owner transferred. Very clean, older 6-room home with basement, garden, lot size 47x196. Ideal for small family or handyman for remodelling. Close to all conveniences. $1,300 down. $5950
Full price only
Karl Ogilvie, Northwestern Securities of Victoria Ltd., EV 5-6741 or EV 5-6115.

LEGAL DUPLEX

FAIRFIELD—CHOICE LOCATION. PEMBROKE BATHS, GAS RANGE AND AN ELECTRIC RANGE INCLUDED, GAS WATER HEATER. 2 EXTRA BASEMENT ROOMS. POSSESSION
LEAVING CITY, $2,000 DOWN
$75 MONTHLY. $9750
ONLY
Alex Page, EV 5-6741 or EV 3-4594
Northwestern Securities of Victoria Ltd., 631 Yates St.

BRAND NEW NHA IMMEDIATE possession. 3 bedrooms, full basement. Automatic oil. Harriet near Burnside. Low down payment. EV 2-2521; res. EV 4-7826.

5-RM BUNG, FULL BSMNT, 2 BEDRMS, LR, DR, cab. kit, thro hall, newly decorated. $144. Pembroke. EV 2-0770 after 6 p.m. No agents.

TAYLOR SPITTAL
821 FORT STREET EV 4-9308

SAFE DRIVERS SAVE WITH SAFECO

FERNWOOD

Brand new 3-BR home, high location, large living room, cab elec kitchen, full cement basement, D-I garage, O-O-M heat. Large NHA mortgage
Full price $13,900
Please call Bert Ralph. Phone Res. EV 3-8944 or EV 4-9308.

CLEAR TITLE

Near Sidney. This lovely home on Pat Bay Hiway with large lot 120x150, near school. Good retirement home.
Cash price $7500
Phone EV 4-9308
(Al) Moonie, GR 9-5194
or Steve Stephens anytime
EV 4-9755

$2500 DOWN

Attractive 2-bedroom stucco bungalow. Ideal for young couple or retired persons. Close to bus, school and shops on a quiet street. Automatic oil heat.
Full price $8750
Call Bert Ralph EV 3-8944 or Glen Robertson EV 4-0833

ESQUIMALT

First time offered. One of the cutest bungalows we have had to offer in a long while. 2 BR, elec kitchen. Just been redecorated inside and out. Lovely grounds and veg garden at back. Situated on quiet st. Separate garage. Full cement basement. Well worth the price of only $7850
To view please call Al Thiessen EV 3-1294 or EV 4-9308

$950 DOWN PAYMENT

2-bedroom home in Burnside-Tillicum area. Thru hall, cabinet kitchen and nook. No basement. Price $8950
To view phone S. Stephens at EV 4-9755 anytime.

GORDON HEAD IMMACULATE HOME

Wonderful location. Good landscaped lot. Ideal place for children. The home has 3 well-proportioned bedrooms, L-shaped living-dining rooms and cab kitchen with a long sweeping view. Full basement with auto. oil heat. Drive-in garage. What more can you ask for at
full price of $13,100
Some terms may be arranged.
Phone S. Stephens, EV 4-9755 anytime.

BYRON PRICE
1314 QUADRA STREET

WE DON'T KNOW WHERE THE
YELLOW WENT

BUT YOU CAN SAVE THE GREEN YOU SPENT FOR RENT

on the purchase of this new 3-bedroom home with full basement, automatic oil heat and drive-in garage. Full price
with $2,600 down $12,600
Jack Mackay, EV 5-3458 or res. EV 2-8644.

NEW HOME—$10,000

Drive by 3288 Glasgow Avenue for this attractive 4-room bungalow in Saanich, (on sewer) near Quadra and Tolmie. Has mahogany panelled large living room, cabinet electric kitchen with dining area, 3-pce. bathroom, 2 fair-sized bedrooms. Full high basement, oil heat, rumpus room, etc. Close to bus, stores school.
Full price $10,000
Try $3,000 down.
Call J. Lindal, EV 4-9879 or EV 5-2488 anytime.

BRAND NEW $1800 DOWN

This 3-bedroom home has a 13'x18' living room with Roman tile fireplace and sun deck off, cabinet elec kitchen with dining space, vanity bath, FC basement, O-O-M heat. Carport.
Full price $10,950
To view call Sven Pedersen, EV 5-2488, res. EV 3-0931.

SCENIC VIEWS SECLUSION 1¾ ACRES

YES and in addition to all this there is a really delightful and artistic modern 5-room bungalow.
SPECIAL FEATURES include sunken living room 15'x15' with sandstone fireplace, view windows. Den 12x12 with fireplace also view windows. Master bedroom 18x16 with, double Mr. and Mrs. closets. Bright and attractive tiled bathroom with vanity, smaller 2nd bedroom with large closet and to cap it all the most beautifully modern electric cabinet kitchen with views from all sides and family-size nook.
Oak floors in reception rooms and bedrooms. Automatic oil heat. Taxes around $180. This is almost brand new and in perfect condition. Owner leaving country, must sell at a price below replacement. See this TODAY.
BUY TODAY $28,500
Please call Mr. Agar for appointment to view, EV 5-3742, John Blair Ltd., 620 View St.

MUST SELL

DRASTICALLY REDUCED

Gleaming white stucco bungalow, three years old, surrounded by similar homes. Full basement, Iron Fireman Oil-O-Matic conversion, drive-in garage, rumpus room in basement nearly finished, 16x19 living room with brick fireplace, dinette, hardwood floors, cabinet, electric kitchen, 4-pce Pembroke bath.

PRICE REDUCED TO $9950 FOR QUICK SALE

FIRST REASONABLE OFFER ON DOWN PAYMENT TAKES THIS. Your opportunity to own a smart up-to-date bungalow at much less than replacement cost. Owner transferred and will give immediate occupancy if desired.
CALL ERIC A. MACFADYEN
Northwestern Securities of Victoria
24-Hr. Telephone Service

SPOTLESS

Charming bungalow located in the Gorge near Admirals Road. Close to schools, buses and stores. Quiet street, in good neighborhood. Two bedrooms plus extra bedroom in basement; living room, family kitchen wired for electric range; full basement with oil conversion. Garage. This is a bargain at
Was only $7,700 down.
ERIC A. MACFADYEN
Northwestern Securities of Victoria Ltd., 24-hr service, EV 5-6741.

$750 DOWN WILL BUY THIS clean older home off Hillside. Good garden. Asking $5,700. Bel Shragge, eves. EV 2-8802, King Realty, EV 2-2131.

OWNER, 3-YEAR-OLD, 3% NHA duplex, 3 bedrooms in owner's suite. Magnificent view. No agents. Full price $20,800. 2661 Mount Stephen Ave.

Want to Build BUT Can't Finance

See BYRON PRICE for

NHA LOANS
on this
ROLLING HILLS HOME SPECIAL

$775 DOWN
P & I $69 MONTH

Rolling Hills estate in High Quadra now opening!

Special low prices for early bird buyers!

Do your own painting for extra savings!

Save as much as $700—and still get

A VICKERY home (best in Victoria) with:

3 bedrooms
Large living room
Dining room
Functional kitchen
Mahogany cabinets
Through hall
4-piece bathroom
Mahogany doors
Picture window
90,000 BTU furnace
Full basement, 8' high
100-amp Red Seal wiring

Built on a LOT that's:

High Quadra (better side)
On city bus line
Gently sloping
Easy to landscape (no rock, no clearing to do)
Close to new school
Close to shopping centre
In 4-mile circle

DON'T WAIT
Act now, while funds are available!

Contact:
L. Duff
N. Krienke

PHONE EV 5-2458
NowNowNowNowNow
24-hour phone service

BYRON PRICE
1314 QUADRA STREET

VICTORIA
REALTY LTD.
1115 DOUGLAS ST.

ESQUIMALT SEA VIEW LOT $1400

Build your N.H.A. dream home with no down payment. Plans, building service available.
Mr. Wright, EV 2-9145 or (eves.) EV 2-9409

$9500

And well worth the money, too! In a low tax area, on sewer, with established lawn and garden, fruit trees. A spotlessly clean home with 2 bedrooms, lovely large kitchen and a full basement. Oil stove included in this low-priced home. Handy to bus and shops. Vacant. Immediate possession. Call Don Dunick, EV 2-9145 or, eves., GR 9-3395.

LOVELY GONZALES

Most attractive 2-bedrm home. Living room, fireplace, den area, compact dining room and cabinet kitchen. 4-pc bath. Low pressure oil heat. Full cement basement. Grounds are beautiful. Full price $12,000
Excellent terms.
For full particulars phone Vic Wilson, EV 2-9145 or (eves.) EV 5-0741.

CITY HOME WITH EXTRA LOT

Here is a choice stucco dwelling on a quiet street with beautiful garden, 2 tastefully decorated bedrms, family living room, dinette kit, including kitchen range, 4-pce bath, lots of closets. Sep drive-in garage. Cement sidewalks. Near good schools, and bus. Low down payment
Full price $7700
Call Edw. C. Clark, EV 2-9145 or res. EV 2-8536.

SUPERIOR HOME $14,200 TWO BATHRMS

This home has the best of materials and workmanship. Three good bedrooms, large living room with ornamental brick up to ceiling. Delightful cabinet kitchen and dinette, 4-pc bathroom, also powder room off main bedroom. Large secluded lot with sea view. This is the best value we have seen for a long time. Don't delay, call today. R. O. Ney, EV 2-9145 or (eves.) EV 5-5406.

GOOD BUY

Good 7-room house, almost a duplex. Good revenue possibilities.
Full price only $8450
With low down payment. Please phone Mr. Easton, EV 2-9145 or res. EV 5-4501.

FRASER BISCOE
750 PANDORA AVENUE. EV 3-9843
Drive-In Customer Parking

OAK BAY RANCHER

Quick possession to this lovely bungalow in the most desirable part of NORTH OAK BAY. 3 bedrooms, large living room, separate dining room, attractive kitchen with many extra features. Full basement, recreation room. Attached garage. Full price $23,900
Terms arranged.
For appointments phone Peter Van Dyke EV 2-4827 or Mrs. Waters EV 5-2347. Office EV 3-9843 or EV 3-9413.

SOUTH OAK BAY BUNGALOW

Living room and dining room, two nice bedrooms, large kitchen wired for range, bath, glassed in entrance porch, full basement with OIL package unit. Well treed lot secluded back garden with fruit trees. Vacant possession, low taxes, excellent value and area. Terms as low as $2,500 down, balance at $75 a month. FULL PRICE only $9200
Call Doug Peaker EV 3-9413, Eves. GR 7-1316

"JUBILEE AREA"

IDEAL FOR OLDER COUPLE

You could not help being impressed with the modern styling and lovely interior finish of this NEW stucco 2-bedroom home, with a fireplace in a large living room, L-shaped dining room, cabinet electric kitchen, 4-piece Pembroke bathroom, utility and an automatic oil furnace. This home is close to all conveniences.
The above is not a description of a high-priced home in a high-priced residential area. It is a brand new home in a nice district at the low price $9500
with terms.
For appointment to view call John Fidler at EV 3-6741 anytime. Northwestern Securities of Victoria Ltd.

$3,000 DOWN FOR 3-BEDROOM family home. Electric stove, automatic washer and many other items. Oil heat. Large lot. Phone GR 7-2364 for particulars.

FINANCIAL SURVEY LTD.
1324 GOVT ST EV 4-9309

OAK BAY

Outstanding opportunity to purchase a 3-bedroom modern stucco bungalow. This home is really smart. You will appreciate the convenience of double plumbing and 2 garages. Attractively landscaped fenced lot and well priced at $16,950
M. E. Braithwaite, res. EV 2-7645

3-BEDRM RANCHER

Beautiful, 3-yr-old, white stucco bungalow, 6 large rms (app. 1,300 sq. ft.), all oak floors, plate glass view windows. Full basement. Automatic oil heating. Lovely landscaped grounds. You would be proud to own this home.
Full Price $16,900
S. W. Anderson, res. EV 2-8917

N. OAK BAY

3 BEDRM NHA

Here's exceptional value in a 4-yr-old stucco bungalow. Located on a quiet street near schools and shopping. Combined LR and DR, 3 good bedrms, cabinet kitchen with breakfast area. High full basement, with automatic oil furnace and dr-in garage. Large 5¼% NHA mtge at $75 per mo. PIT. Special value at $14,200
T. W. Gibbons, res. EV 5-1145
S. W. Anderson, res. EV 2-8917

NO STEPS

Immaculate 5-yr-old, three-bedroom home in excellent residential area, close to all conveniences. Carport, oil heat. Very attractive grounds.
Full Price $12,750
N. A. Fraser, res. EV 5-3751

NEW AND LOVELY $1800 DOWN

It is attractive.
It has large living room.
It has beautiful fireplace.
It has oak floors throughout.
It has a charming kitchen.
It has 4-pce. bathroom, with vanity.
It has 2 spacious bedrooms.
It has F.C. OOM H.A. heat.
It has sundeck.
Location excellent.
It will sell quickly.
Priced at only $10,950
P. G. Williamson, EV 4-2305, res. EV 4-9657

STEWART CLARK & CO.
608 Broughton St. Phone EV 5-2481

UPLANDS With Swimming Pool

This 3-year-old spacious modern split-level home designed for young and growing family has many features to offer. Large living room, dining room opening on to patio, adjoining swimming pool with dressing rooms and overlooking Uplands Park. Kitchen and utility designed for the utmost in efficiency. Well thought out sleeping arrangements for children incorporating family room, 4 bedrooms, 2 bathrooms. Also sewing room. Ample storage space, double carport. Large completely fenced lot. Priced with generous terms $33,000
quick possession
For appointment to view call EV 5-2481, Mr. Custance, EV 6-2345 or Mrs. Elliott EV 3-9893.

ECONOMY

Brand-new and ready for occupancy a 2-bedrm home with bsmt and oil heat. Near school and transportation in good area. Full price with terms $9500
EV 5-2481, Mr. Lukey, eves. GR 7-2040

CONTEMPORARY $1000 DOWN

Includes auto washer and dryer, comb. mahogany panelled interior, stone raised hearth FP, built-in desk, bookcases, fir flr throughout, large living room and dining room, and drive-in garage. Beautifully located on large lot in Haultain district. EV 5-2481, Mr. Rogers, EV 5-2691.

OAK BAY APTS.

We have listed for a limited time only 27 suites, expensively fitted and planned for a steady long-term investment, no vacancy problems, no expense was spared to make these the most desirable available. Full information upon request. Mr. Custance, eves. EV 6-2345.

Immediate Possession $1900 DOWN

Brand new attractive stucco bungalow, L-shaped living room with FP, 3 bedrms, double closets, cab kit finished in mahogany, Full bsmt, oil heat. Located close to town and situated high.
Price $13,475

$1000 DOWN

4-room bung, newly decorated, coal and wood range included. Walking distance to town. Repayment $60 per month.
Price $4950
C. H. Holland Realty, 620 View St. EV 5-0824 EV 4-7659

BRENTWOOD

$1,500 Down, 2-bedroom bungalow on 1 acre, all cultivated; one or two shade trees. Balance only $5,900. This is good value.

Spacious 5 rooms, bath and garage. Large level lot. Kitchen housewife's dream. $11,500 cash.

Near sea, 5 rooms (3 bedrooms); large treed lot. Only $8,500. Good buy.

See BRENTWOOD PROPERTIES
7183 West Saanich Road
GR 4-1432

WATERFRONT

Gracious living by the sea is yours in this well-designed modern home overlooking the Gulf Islands and Mt. Baker. Consists of living room with fireplace, dining room, well-planned kitchen, two large bedrooms and vanity bathroom. Full basement with automatic oil heat, suite plus washroom. Hot-water heat, fine hardwood floors and beautiful landscaped grounds are other features of this lovely home available NOW for inspection. Price $24,000
GORDON HULME LTD.
(Open Saturdays)
GR 5-1134 Res. GR 5-1489

CARE FREE
TAX FREE

Splendid de luxe home on wheels, 10'x16' with LR, dinette, mod. kitchen, colored 4-pce bathroom, and 2 three-pc bedrooms. Fully furnished and with fine appliances. Range, refrigerator, laundromatic. A little palace. Buy this and live where you like at new low price of $6,950, cash. Full price $6,950, terms.
W. Bailey, EV 2-8117 or eves. EV 3-2085, Newstead Realty Ltd., 766 Fort St.

UNIVERSITY AREA IN CHOICE location, charming 5-room stucco bungalow, full basement with extra room. Wonderful value at only $8,950. This won't last see it now. Call Mrs. Fulton, EV 4-5020 or EVG-1350 weekends. The City Brokerage.

FRANK A. MARTIN
Agencies Ltd.
1114 BLANSHARD STREET

Exceptional Value Cosy New Bungalow

Smart 2-bedroom stucco bungalow. Ideally located for the retired or young family. Comprises thru hall to good-size L-shaped living-dining area with fireplace, electric cab kitchen with eating area, mahogany cabinets, 4-pc bathroom. Full basement. Oil-O-Matic heat. This is indeed a fine home, with a full price of $9950
To view call D. Munro, GR 7-1705 or office, EV 5-8704.

SACRIFICE - SACRIFICE

Furniture included in this five-and-a half-year dwelling is worth the down payment of five hundred dollars and up. Price $7350
$75 per month on balance. This is a real deal. Call R. Merchant, EV 5-2108 or office, EV 5-8704, for appointment to view.

RETIRED OR

Lovely one-bedroom home, close in, with numerous features, including automatic washer and dryer. Price $9250
Down $1,000
Make me an offer. To view call B. J. Merchant, EV 5-2108 or office EV 5-8704.

DRIVE BY 631 McKENZIE AVE.

Near Sacred Heart School. An ideal and lovely 2-BR bungalow for newlyweds or retired couple. Neat and tidy, well-kept, only 7 years old. Extra large lot, worth $1,000 included. Worth seeing. Call J. Mann to view inside, EV 5-3857, or office EV 5-8704.

EPWORTH AVE.

A warm feeling of home is evident as soon as you open the front door at this Oak Bay home. Consisting of 2 bedrooms, separate dining room, living room with fireplace, drive-in garage. Beautifully-landscaped gardens. Close to schools, shopping and churches.
Priced at only $12,600

BRAEFOOT PLACE

Don't run, but you had better be in a hurry if you want to see this cute as a bug 2-bedroom home situated on a country setting. House and gardens clean as a pin. Metal awnings go in the price of $11,700

CASEY ROAD

This beautiful home is situated in Westview subdivision off Tillicum Road, close to schools and buses, consisting of 2 bedrooms, colored fixtures in bathroom, modern kitchen, oil heat. Full basement, and fully landscaped. Many extras. To view any of the three above homes, please phone Doug Scott, GR 9-5812, or office EV 5-8704.

LOOKING FOR A LOVELY 3-BR NHA BUNGALOW?

Near Lansdowne schools, etc., near shopping centres, which will include: Separate dining room, 11'6" kitchen with eating area, 4-pc. tile bathroom, panelled for automatic, modern bath and good-size bedrms, FC basement, dr-in garage, utility, completed rumpus room. Large lot, landscaped and fenced. Must be sold, too large for present owner, and just what the need for your
family. Asking only $14,250
Large NHA 6% mtge and payment $85 P.I.T. Here's the home you've been trying to find. Phone J. Mann, EV 5-3857 or office EV 5-8704 to view anytime.

DICKIE & CO.
REALTY & INSURANCE
833 Fort St. EV 2-4312 EV 5-4334

WATERFRONT CABINS BRENTWOOD BAY

Great potential value. Seven immaculate fully furnished cabins, situated on 3 acres of parklike grounds. Also 1,000-gal water tank with gas pump, 1 launch and rowboat. Excellent fishing, swimming and boating. Must be seen to be appreciated. $21,550
Full price
Call C. Baird, EV 2-4312; eves. EV 5-4903

DRIVE BY 3132 5TH STREET (Vacant)

See this lovely home of 4 bedrooms, and 2 bathrooms, living room, dining room, electric kitchen, full basement, with automatic coal stoker. MAKE AN OFFER ON PRICE AND TERMS. Do you have a car or boat to trade?
Asking price $11,200
Call C. Baird, EV 2-4312; eves. EV 4-0483

ONLY $1000 DOWN FULL PRICE $7450

Very nice 5-room bungalow on a lovely lot. Close in. Large living room, dining room, kitchen, 2 bedrooms. Full basement, drive-in garage. Try us, we are easy to deal with.
Call C. Baird, EV 2-4312, eves. EV 4-0483

LARGE ESTATE CLOSE TO GOV'T HOUSE 11 ROOMS—SEA VIEW

We are privileged to offer exclusively, this spacious, expansive home which reflects fine living in every room. Living room nearly 30' long, fireplace, master bedroom 21x15, 4 bedrooms 18x18. Beamed dining room 24' designed for gracious living. The finest of oak floors throughout, large and spacious Arborite kitchen, many cupboards. Four-piece bathrooms on both floors. Heating hot water oil-o-matic oil. Grounds consist of approx. 1 acre of beautifully landscaped grounds, trees, lawns, flowers and hedges. Excellent subdivision possibilities. Low down payment will handle.
Full price $24,400
Contact I. V. ED SAUNDERS, Sundays, evenings, EV 4-9458.
Northwestern Securities of Victoria Ltd., 631 Yates St. EV 5-6741

$9750

2 YEARS OLD
HEATING OIL-O-MATIC HOT WATER

New condition, fully insulated, 2 bedrooms, attached matching garage, matching workshop. Large secluded nicely treed lot. On sewer. Close to bus. Exclusive.
Good value $9750
Mr. Betts, EV 4-9318, EV 3-2998
C. N. MONTAGUE CO.

THE SEA

HALF BLOCK away. You will enjoy the sea breezes and the view along the paved seawall and be handy to the park. This cottage bungalow has 4 beautifully decorated rooms, everything sparkling inside and out, fenced landscaped grounds. Excellent rental invest

Northwestern

SECURITIES OF VICTORIA LTD.
631 YATES AT BROAD EV 5-6741

"OPEN HOUSE"
WATERFRONT
269 VIEW ROYAL AVE.
WED., JUNE 10th
2-5 and 7-9 P.M.

WATERFRONT
2000 SQUARE FEET
AN EXCLUSIVE LISTING

Enjoying one of the finest locations in the city and assuring complete privacy, we offer this estate-type home. Designed by one of Victoria's finest architects and nearly 7 years old, the house is 65 feet long, the exterior is ranch style, natural rough cedar siding exterior. Spacious reception hall enters into spacious living room over 26 x 16. Roman tile fireplace. 5 speakers installed for television, recording, radio, hifi. 45 foot window 30 long with breath-taking view of sea and mountains. Open L-shaped dining area 21 long, large cupboard area, large eating facilities, another sea view. Floors are oak and tile. The decorating throughout is most appealing. The bedrooms are large. Master bedroom 15x13 with twin cupboards. The bathroom is 4 piece, with colored fixtures, with built-in features. The den is 12x8, with attractive interior. There is a large basement lined with acoustic tile, laundry tubs, workshop with large windows and sea view. The heat is the best, hot water automatic oil. The lot is beautifully landscaped with lots of trees, dogwoods, green lawns, and loaded with bulbs and flowers. There is also a delightful additional home of 3 rooms for mother, consisting of living room, dining room, kitchen, bathroom, sea view. The seafrontage is 77 feet with secluded sandy beach and floats. At present the small house is rented for $50 monthly. Open to offers.

With substantial terms.
Contact L. Y. ED SAUNDERS, Sundays or evenings, at EV 4-5458. EV 5-6741.

"10 ACRES"

Park grounds, fenced, facing 2 roads. 3-bedroom ranch-style home, finished in natural wood, oil heat, double log house barn and chicken coop. Valuable property. Only $25,500
TERMS CAN BE ARRANGED. Close to shopping centre, beach, and 15 minutes to city. Take MRS. SIMPSON today. EV 5-6741 anytime.

"WATERFRONT"
FAMILY BUNGALOW

Spacious 1,800 sq. ft. View Royal home with frontage to moor your boat. Three bright large bedrooms, high basement, only 8 years old. $22,900
To view call SID LANGHELT at EV 5-6741 or GR 7-6089.

"SOMETHING SPECIAL"

Compare this new, quality-built 3-bedroom split-level home with carport on attractive treed lot in BEAUTIFUL GORDON HEAD with others you have seen in this price range. GRACIOUS ENTRANCE HALL FEATURING A SMART BRICK WALL, mahogany doors, impressive living room, L dining room, raised-hearth fireplace extending to BEAMED CEILING, well-planned kitchen with built-in fan. Vanity bathroom, large cupboards throughout. Room for laundry and rumpus room in base-ment. Full price $17,500
To view, please call BOYD HILL, EV 5-6741 or EV 5-3696.

"OLD FOR NEW"
"NEW FOR OLD"

TRADE your older 2 or 3-bedroom basement home for this modern 3-bedroom NHA-built, quality home in the Maplewood area. Situated on a quiet street, this is a home your family can be proud to own. Spacious cabinet kitchen, living and dining area. Full basement and drive-in garage. Phone now — your home may be suitable. Call C. L. "BUZZ" FRASER at EV 5-6741 or EV 5-4335.

"SIDE-BY-SIDE DUPLEX"

In Fairfield, 2-bedrooms each side. Immaculate condition. Auto. heat. Carports. Rev $150 month. $15,750
$4500 down. Call MRS. TED CHARTRES, EV 5-6741 or EV 5-5508.

"TRADE DUNCAN HOME FOR VICTORIA HOME"

Five-room home with five acres and only 10 years old. Good water supply (auto pump). Electric kitchen, 3 bedrooms. Landscaped grounds and many fruit trees. Clear title $14,950
Or offers. Call SID LANGHELT, EV 5-6741 or GR 7-6089.

"WATERFRONT"
BOATHOUSE
$13,500

2-bedroom, O-O-M home seclusion, large, lot, fruit trees. Hurry, hurry, hurry, this won't last. Please call MRS. SIMPSON, EV 5-6741 anytime.

$1900 DOWN—NHA
3 BEDROOMS—NEW

Your opportunity to purchase this "ready to move into" 3-bedroom, full basement city home. Situated on a HIGH LOT with every convenience close at hand. Built by one of Victoria's well-known contractors it is DESIGNED FOR MODERN LIVING. This home is available to you if you can qualify for NHA financing. Act quickly as this will not last. Phone LARS WESTMAN at EV 5-6741 now and be first to see this exclusive buy. Full price only $13,450
With low monthly payment.

"NEWER 3-BEDROOM"

You will find everything you would desire in this lovely 2-bedroom bungalow. Lovely fireplace, living room, mahogany kitchen, vanity bathroom, full basement, O-O-M heat and many extras. Save $1,500 here at LOW—LOW price of only $12,950
YOUR TERMS accepted if sold. Phone HOWIE SMITH right away. EV 5-6741 anytime.

"OVERLOOK THE CITY"

8 years ago Mother and Dad built their dream home in this high view location; now they must purchase a home on a level street. I need your help to locate these folks in a suitable home. Theirs consists of a beautiful living room, dining room, large cabinet electric kitchen, 3 generously sized bedrooms completely tiled 4-piece bath, rumpus room, full basement, oil heating, with high, green, level, fenced yard. Extra room in basement, driveway, garage. Asking $12,903
Terms to suit purchaser.
For further information please call JOHN FIDLER at EV 5-6741 weekends.

Northwestern

SECURITIES OF VICTORIA LTD.
631 YATES AT BROAD, EV 5-6741

"OAK BAY
3 BEDROOMS"

Large delightful living room, 25x13, fireplace, family size dining room, 12x12, cabinet kitchen with breakfast nook, overlooking rock garden, ½ basement, drive-in garage. Full Price $12,750
Will trade for 2-bedroom home on Oak Bay. Call S. SPAVEN, EV 5-6741, eves. EV 4-7013.

"TOP THIS"
HIGH QUADRA

Where can you buy 1,100 sq. ft. of top-quality home on a fully landscaped 60x120, lot situated in a convenient location, complemented by neighboring houses, for the low price of $12,000 with easy terms? Living room, dining area, large cabinet electric kitchen, two spacious bedrooms, through hall and modern bath. Full cement basement with drive-in garage. Oil-O-Matic heat. Phone WILF ADAMS now at EV 5-6741 or EV 4-8993 and be the judge.

"LET'S TRADE!!"

I have a legal 3-SUITE older home. Good value, good central location. Spotless. My client will trade for good 2-bedroom home. Phone MRS. ERASER and let's talk business. Low down payment and good terms. For direct purchase full price $11,950
EV 5-6741 or EV 5-4335.

"4 BEDROOMS"

2-bathrooms, 2 blocks to school, transportation, close to shops. Full basement, A-1 condition. Full price $11,000
Call RACHEL RUSSELL at EV 5-6741 or EV 5-4140.

"PARKLANDS"

Here is an opportunity to obtain this lovely home TODAY. TO-MORROW. 3-bedroom newer bungalow. Front view, electric kitchen, automatic oil heat, extra large lot and only 2 years old. See this right away by phoning MRS. E. HARVEY EV 5-6741 or eves. EV 5-4368 anytime. YOUR TERMS WILL HANDLE. Full price only $10,950

"CLOSE-IN-COUNTRY"

You will adore this cute and cosy 5-room bungalow situated on approx. 1 acre. Real country living close to everything, 10 minutes from town. Full basement, hot water heat and many extras. Full price only $10,500
and your terms should handle. Call MRS. S. NIXON, EV 5-6741 anytime.

"3 BEDROOMS
AS NEW"

Only $2,000 down. Radiator heat, O-O-M. Smart home, lovely hall at this price. Hardwood floors. Please phone immediately. $10,500
Look over this with HERMAN, EV 5-6741 anytime.

"GORDON HEAD"
BY-THE-SEA

Would you like a modern 3-bedroom home in a sunny, sheltered valley, where you can relax from the hustle of the city? Phone TOM GIBBS and ask him to give you more information on this opportunity for warm, friendly living. EV 5-6741 or EV 2-7468.

"SUNSET VILLA"

Designed for a lady who "has had time to grow beautiful" and for the man who has had "time to grow wise." this home offers NO STEPS, compact kitchen, MAIN FLOOR LAUNDRY, HALF-TILED bathroom with "pipe rooster" fireplace. Modest-sized and neat garden that is just "exercise" but not "work." Extra bedroom for that "once in a while" visitor. Call MRS. WELLINGS at EV 5-6741 or GR 7-2769.

"MUST SELL ! !"

The owner of this 3-bedroom Fairfield home with 2 bathrooms had just installed a new O-O-M heating unit, new plumbing, new wiring, new roof, new stucco exterior, new hot water tank and started a new lawn when he inherited a new house. That's why he must sell. With a down payment of $2,000 you can take advantage of this exclusive opportunity. For appointments to view call AKSEL PETERSEN, EV 5-6741 or EV 4-6571.

"SHAWNIGAN LAKE"
"PARKLANDS"

Enjoy a permanent holiday spot of your own in this beautiful location only 35 minutes easy driving from town. 15 parklike parcels of between ¼ and ½ acres each, all serviced with power and water and having access to private lake frontage with boat landing and swimming floats. Assure yourself of healthful happy holidays forever by phoning JIM GOLBY today, EV 5-6741. Priced from $2,750 with as little as $500 down.

"MODERN
BUNGALOW"

Close to schools and shopping centre, this gleaming white 8-year-old stucco bungalow with matching garage set on large lot with 6 fruit trees. Family size electric kitchen with lots of cabinets. Large living room has fireplace and the maple floor is like new. This spotless home can be yours for only $1,000 down, full price $8950
Phone A. VESTRUP at EV 5-6741 and see this outstanding buy today.

"$1500 DOWN"

See the lovely interior of this older 3-bedroom bungalow in the Jubilee area. Extra large kitchen and attractive living room. Good garden lot and greenhouse. Handy to everything $7250
Full price only...
So be first to view this one. Call MRS. E. HARVEY. Ph. EV 5-6741 or EV 5-4368 eves.

"NEIGHBORHOOD
COMMERCIAL"

Own this smartly styled 3 rental commercial building in a fast-growing "neighborhood shopping centre." An excellent return on your capital investment. Takes only $3,000 to start you on the road to independence. Extra lot thrown in. Bargain price. Call STAN ROZYLO at EV 5-6741 or EV 4-8014.

"FAIRFIELD BARGAIN"
"$1000 DOWN"

Near to shopping and bus, spotless, renovated bungalow for sale on bargain terms. 2 or 3 bedrooms, large living room, family kitchen. Good lot. Full price $6950
Hurry, call E. HARVEY at EV 5-6741. It will sell this weekend.

Northwestern

SECURITIES OF VICTORIA LTD.
631 YATES AT BROAD, EV 5-6741

"ESQUIMALT"

HANDY TO EVERYTHING! Small but cute bungalow for two on corner lot. The ideal place to start building an equity for the purchase of your future dream home. Call MRS. D. NIXON—EV 5-6741 anytime. Full price $5950
Cash or terms.

"ONLY $4700"

4-room bungalow walking distance to shop and bus. Condition ... $1,000 DOWN. REAL BARGAIN. Call TED CHARTRES, EV 5-6741 or EV 5-5508.

"LAKEFRONT LOT"

One and only on Prospect Lake. Lovely, natural landscaped setting. Tremendous buy. Call DORIS ADAMS, EV 5-6741 or GR 6-3294. $2,140.

HARRY
FOSTER LTD.

Opposite The Bay
1732 DOUGLAS ST. EV 5-2101

5 SUITES

$5,000 down and you are in business. Completely self contained. All separate meters. You supply heat, only $24,750
Also 3 extra rooms and bathroom for...
Full particulars from F. Campbell, EV 2-2101, res. EV 4-5572.

$1800 DOWN
"561 Tait St."

New 2-bedroom home with full bsmt, O-O-M heat, attached carport with sundeck. Many features. Your choice $15,000
Only 561 Tait Street (or 583 O'Connell at 5007 Tait Street) for 583 EVER PRICE $10,950

N.H.A. - 5¼%
3 BEDROOMS
Owner Transferred

Lovely 4-year-old, spacious 6-room bungalow situated in the Glanford area. Has full high basement, O-O-M heat. Excellent floor plan features L-shaped living-dining room, extra large kitchen with dining area. Nicely finished room in basement. Large NHA 5¼% loan may be assumed. Reasonable down payment to handle. $13,500
FULL PRICE

NEW
3-BDRM. DE LUXE
FULL BASEMENT

Far above average finish and construction, we offer this exceptionally well planned home at a very reasonable price. Comprises 30' living-dining room, through hall plan. Beautifully finished mahogany wall in living room, smart cabinet kitchen painted and mahogany cupboards. Full high basement with drive-in garage. Huge rumpus room framed off for you to finish. Possession in one week. Full price $12,950
(terms)

On above properties please call Herb Hodgson, EV 2-2101, Res. GR 9-2114

QUALITY
FAMILY-HOME
FAIRFIELD
3 SETS PLUMBING

There is terrific value in this very immaculate stucco home. Entrance and through hall, large living room 22x15 with fireplace. Den, separate family dining room, oak floors, cabinet kitchen (wired), two bedrooms. Vanity bathroom all main floor upstairs two bedrooms and two-piece bath. Basement two rooms and two-piece bath. Oil-O-Matic heat. Separate garage, lovely garden. Reasonable taxes. One block beach. THIS IS A HOME NOT JUST A HOUSE. EXCELLENT TERMS. IDEAL FAMILY HOME $15,500
PRICE
L. Wright, GR 7-1659.

20-Ft. Living Room
OAK BAY
$12,250
QUICK POSSESSION

Modern bungalow. Oil-O-Matic htg. 20-foot living room, sep. dining room, thru hall, 2 bedrooms, high basement, Lge kitchen. Near Oak. Bus High. Hurry if you're looking. $12,250
Price
C. Vining EV 2-2101, GR 9-3766

NEWSTEAD
REALTY LTD
766 Fort Street EV 2-8117

OAK BAY.

Lovely, two-bedroom home, ideal for young married couple or couple just retiring. Quiet street, low taxes. Close to all services. $8200
nice lot. Only
Call Geo. Pethard now on this excellent buy. EV 2-8117 or Eves. EV 3-1206.

ROCKLANDS

Nothing down in black and white could describe the beauty, comfort and gracious living that this completely modern home has to offer. The high location presents a beautiful view of snow-capped Olympics and the waters of Juan de Fuca Strait. There is 1,880 sq. ft. of living space that will meet the necessities of the discriminating buyer. There is truly wonderful value in this immaculate home. See it and judge for yourself.
Full price of $26,500
To view call Mr. Cragg, EV 2-8117 or EV 5-6737.

NEW NHA
3 BEDROOMS
$2342 DOWN

This spacious bungalow is ideal for the growing family. Close to schools, transportation and proposed new shopping centre. Full concrete bsmt. Drive-in garage. New road and sidewalks now being constructed. For further details ring Mr. Cragg, EV 2-8117, or EV 5-6237 anytime.
FULL PRICE $13,500

3 BEDROOMS NEW

Smart new NHA home of six well planned rooms plus full high basement, with garage and oil heat, set on good high lot in City. Down payment only $2,000 at the Full Price of $13,500
Call W. H. McMahon, EV 2-8117 eves. GR 7-1458

ISLAND
INVESTMENT CO. LTD.
774 Fort Street EV 4-7146

5¼% NHA Bungalow
UNIVERSITY DIST.

4-year-old stucco bungalow with high basement, package oil furnace, 2 large bedrms, attractive living and dining room, all oak firs. Ultra modern kitchen with dishwasher. Asking price $12,950

J. Pearson, Eves., EV 2-9752

SIDE-BY-SIDE

Choice 2-storey 4-2 duplex, each side self-contained, 3 bedrooms and bath rooms. Full basement, oil heat, water heat. Best rental area, close in. Rents $136. 13.3% return at asking price. $11,950
cash.
M. Watson, EV 2-8088.

Northwestern

SECURITIES OF VICTORIA LTD.
631 YATES AT BROAD, EV 5-6741

WESTERN
HOMES LTD.
611 YATES STREET
(MAY BE LESS)

$1150 DOWN
NEW 3 BDRMS

Stucco rancher, 1,196 sq. ft. Jubilee area, 19-ft. LR with DR on the "L," all-electric cabinet kitchen, 3 roomy bedrooms, Pembroke bath, laundry room with tubs plus storage or fourth bedroom. Nice lot with oaks. $105 a month includes taxes. New low price. $13,350
Mr. Evans, EV 2-2157, EV 5-6533

$9500
LAKE HILL

It's unbelievable! Spacious 3-yr.-old 2-bedroom, Rancher. Built by the owner. Quality and design are outstanding. Quadra St. area, on sewer. Lge. fenced, landscaped lot. Close to everything, yet on a quiet street. Note these features: 20-ft. LR, lge. FP and picture window. The 25-ft. kitchen and dining area will make work a pleasure. Also 2 lge. bedrooms and 4-piece Pem. bath. Auto-Agamatic hot water heating system heats this home for $60 per yr. Black-top drive and matching separate garage add more to this value. Approx. $3,000 down will handle. Please call Roy McGillivray or George Clark, EV 2-2157.

JUBILEE
Home or Revenue

Almost one-half acre of property and a very spacious 6-bedroom plus home. Glassed-in porch, wide reception hall, 3 bedrooms, bathroom, kitchen and dinette on main floor. Open stairway to 4 bedrooms and bathroom. Covered stairway to attic with storage space. High-lined basement with large room and extra toilet. Laundry trays. Elec HW tank. Double garage with overhead doors. Oil hot water heat. Only 2 blocks from 2 hospitals and the bus stops at the door. Would convert easily into self-sustaining rooming house with plenty of room for expansion. Excellent terms available to the owner who wants to re-tire. Price only $15,000
If you are looking for an income phone Norman Thobbert at phone EV 2-2157, eves. GR 9-1853.

WATER VIEW
1¼ ACRES
SECLUSION
DIGNIFIED
ATTRACTIVE

This 3-year-old California brick-built 3-bedroom home will delight the most fastidious and discriminating people. Situated on a large treed lot overlooking Elk Lake with an outstanding view which will never be lost. While brick construction with spacious entrance hall, delightful living room, brick fireplace and large plate glass window looking out over the patio to the lake and surrounding district. Full guest-size dining room with French doors leading outside. Very large cabinet kitchen with natural wood cabinets and everything your wife desires including metal sink unit, built-in dishwasher and automatic washer. Utility room, den with cut-log walls, powder room with plumbing, 18 master bedroom with ample closets and wall-to-wall carpet. Open stairs to two nice bedrooms with closets. 3-piece Pembroke bathroom with colored fixtures. Full high basement with large fireplace and loads of room for a rumpus rm. Fairbanks Morse oil heating unit. House is solidly built and fully insulated. 2,300 sq. ft. of living area. Large mortgage which can remain or be paid off. This is a good buy at the owner's reasonable price of $26,500
Shown by appointment only. Call Mr. James, EV 2-2157 anytime.

HIGH QUADRA

This 5-year-old home situated on residential street. Lot 80x220, trees and rock gardens. Secluded, comfortable 1,404 sq. ft of living space. 3 bedrms, large living room with fireplace, dining area, cabinet kitchen, 3-piece bath, third hall newly decorated. All floors HW and tile. Large rumpus room, new carport, paved driveway, on sewer, auto elec hot water.

Tip-Top Shape, Good Value

Full Price $17,950
N.H.A. mortgage $8,000 at 5¼%. Balance cash. Phone Earl K. Ward, today, EV 2-2157 or EV 5-6042.

HIGH QUADRA

NEW HOME UNDER CONSTRUCTION. May be decorated to suit buyer. 2,100 sq. ft of gracious home. TOP FLOOR master BR, bath kitchen, dining room, living room with fireplace. 2nd FLOOR 3 BRs, bath, utility room, playroom, with fireplace. The view from this home is breathtaking. Two-car carport, patio, and many many extras. A home to be proud of. Full price $23,000
Has to be seen to appreciate. Phone now, Earl K. Ward, EV 2-2157, EV 5-6042.

VALUE
OAK BAY BORDER

3-bedroom bungalow, 10 years young, plus large LR, large cab kitchen wired for range. Bendix plumbed, automatic heat. Full basement; lge heated extra room, drive-in garage, nicely landscaped lot. Real value here with terms. $12,600
Price
Roy McGillivray, EV 2-2157.

FAMILY HOME
DOUBLE LOT
EXCELLENT BUY

If you are looking for a lovely family home in the city, here it is. Full veranda across the front. Duroid roof, approx. 1,800 sq. ft. on the downstairs floor. Huge reception hall to a similar living room with beam ceiling and fireplace, wide arch to very spacious guest-sized dining room, large modernized cabinet kitchen, wired for range, very large dining area, 2 twin-sized bedrooms with clothes closets, spacious bathroom. There is a smart glassed-in sunroom or extra bedroom off the dining room plus a secluded sunporch with southern exposure adjoining. Upstairs by concealed stairway is another large finished bedroom, plus space for at least 3 more large rooms if desired. Full basement with AUTOMATIC HOT-WATER HEATING, electric domestic hot water tank plus an extra toilet, porcelain laundry tubs, separate garage, double lot all fenced. Close to schools, stores and bus service which is about the most frequent in the city. This is not an old barn of a place but an extremely nice-appearing home with character. Owners are both away most of the time and have bought a much smaller accommodation. This is their only reason for selling. Excellent terms are available. Exclusive listing with us.
Full price is only $12,600
Phone Roy Smith or Cliff Green, EV 2-2157 anytime

HAMPTON
BARGAIN
EXCLUSIVE

4-room, substantial home with 50'x120' lot. Separate garage. Several fruit trees and berry plants, nice and tidy, 10-amp service, wired for range. Plenty of cupboards. Full basement. Hot-air furnace. Close to schools, shops and bus. Full price $7,500
$2,000 down or offers. Call George Clark, EV 2-2157 or EV 2-8435.

GORGE
FULL PRICE
$12,600

EXCEPTIONALLY GOOD VALUE. Bungalow. Duroid roof, newly decorated, located on a 100x150 fenced lot with garden and lawns, separate garage, sun porch, entrance hall, 4 BEDROOMS, DINING ROOM AND LIVING ROOM (with fireplace), combined floors, cabinet kitchen, wired for range, 3-piece bath, full cement basement, auto hot-water heating, copper hot and cold water. A truly well-built, right-from-the-start, liveable, family home. Terms. Should be seen to appreciate the value. Phone now, Earl K. Ward, EV 2-2157, EV 5-6042.

Ker • Stephenson Ltd.

LAKE HILL
$1500 DOWN

5 ROOMS PLUS THRU HALL. GOOD-SIZE LR, FIREPLACE, FAMILY DR, TWO NICE BEDRMS (2 TWIN SIZE). EXTRA ROOM IN FULL BASEMENT. STAIRS TO UNFINISHED ATTIC. HOT-WATER HEAT. SECLUDED GARDEN. FRUIT TREES. GARAGE. CLOSE TO BUS. OWNER MOVED. ASKING $11,500
Exclusive
EV 5-3411 E. J. Fait EV 3-6536

GORDON HEAD
$9500

APPROX. ½ ACRE, COLONIAL, BIG LR, ROMAN TILE FIREPLACE, 2 BEDROOMS, SMART KITCHEN, BASEMENT; FURNACE, GARAGE.
EXCLUSIVE
and
ENGLISH TUDOR
IMMACULATE
5 BIG ROOMS
BASEMENT
OIL FURNACE
A SHOWPLACE
ONLY $13,000
To Inspect Phone
EV 5-3411, Mr. Nichols, GR 7-3089
EV 5-3411, Mr. Vallance, GR 7-1917

OAK BAY

This well-built stucco bungalow with oil heat, full basement and a quiet location, handy to everything will suit either a retired couple or a small family. Full price with terms $13,200
J. H. Ford, EV 5-3411 Larry Wagner

ATTRACTIVE
2-BEDROOM
BUNGALOW
FAIRFIELD AREA

Nice-size LR, large kitchen with eating area, 2 good-size bedrooms with extra room in basement. Utility off kitchen. Oil HA heating. Drive-in garage. Full price, only $13,975
Some Terms
To inspect, please contact
BERT DAYKIN
EV 5-3411 EV 2-0255

POPULAR
LINKLEAS AVE.

A charming little bungalow. No steps. 24x15 living room. 16x12 dining room (panels, light oak) with nook. Utility off kitchen. 2 nice-size bedrooms. Oil HA heating. Private garden. Ideal for retired couple. Full price only $14,500
Some terms.
For appointment to view please call BERT DAYKIN
EV 5-3411 EV 2-0255

BEACH DR.
EXCLUSIVE

CLOSE TO OAK BAY GOLF LINKS. One of those charming sea view bungalows so hard to find. Living room 22x17, with picture windows. Guest-size dining room. Sweet kitchen, utility room. Master bedroom with bathroom. Second bedroom with toilet and basin. Hardwood floors throughout. Full basement with spare room. Oil heat. Fully insulated. Beautiful secluded garden of flowering trees and shrubs. Owner built, quality plus. Real value
$25,000
EV 5-3411. E. J. Fait EV 3-6536

Waterfront

ONE OF THE MOST OUTSTANDING HOMES IN VICTORIA. 1,900 SQ. FT. OF WONDERFUL LIVING WITH 120' OF WATERFRONT AT YOUR FRONT DOOR. RUMPUS ROOM AT GROUND LEVEL BRINGS THE SHORE RIGHT TO YOUR FEET. THIS IS ONE OF THE BEST BUYS ON WATERFRONT PROPERTY IN VICTORIA. Priced to sell at $25,000
Larry Wagner EV 5-3411 J. H. Ford

TAKE NOTE
EXCLUSIVE

Beautiful quality home. Panoramic sea view. Reception hall with bathroom off. Living room 24x15. Large separate dining room, cosy den with fireplace. No. 1 oak floors. Bright kitchen. Open stairway to two large bedrms. and tiled bathrm. Oil hot water heat. Picture garden of flowering shrubs and lawns. Splendid condition throughout. Price $27,750
EV 5-3411 E. J. Fait EV 3-6536

Oak Bay
Waterfront

Situated close to the Oak Bay golf course this beautifully-kept home offers one of the most magnificent views of the sea and mountains obtainable. We also believe this to be excellent value. Spacious entrance, lovely living room, guest-size dining room, den (or 3rd bedroom), splendid kitchen, sundeck, two large bedrooms and two bathrooms. Full basement with toilet and basin. Hardwood floors throughout. Full basement with spare room. Oil heat. Fully insulated. Beautiful secluded garden of flowering trees and shrubs. Owner built, quality plus. Real value
$25,000
EV 5-3411. E. J. Fait EV 3-6536

AN
IMPRESSIVE
RESIDENCE

Situated on approximately an acre of beautifully landscaped property, this is definitely recognized as one of Victoria's most magnificent homes. The accommodation offers: large living room, dining room, library, powder room, sun room, three bedrooms, three bathrooms, all en suite. Complete maid's quarters, patios, courtyard, matching gardener's cottage. Double garage. SHOWN BY APPOINTMENT ONLY. Price
$65,000
Please ask for Mr. Burns at EV 5-3411 anytime.

KER & STEPHENSON LTD.
Member Victoria Real Estate Board
909 Government St.

P. R. BROWN

& Sons Ltd. — Est. 1908
1112 Broad St. Phone EV 5-3435

CHARMING
BUNGALOW

Surrounded by oak trees on large lot, conveniently located. Featuring 3 BRs, large LR, DR, modern sunny kitchen, 4-pc. TV room, plus 4-pc. bath. Full high cement basement with 3 light, bright rooms and 3-pc. bath. Attached to house is heated, glassed-in conservatory, automatic hot-water heating keeps you in year-round comfort. You must see. Must be sold. $5,000 will handle this.
Full price $17,850
For further information call F. Scherbaum, office EV 5-3435, res. EV 2-8301.

OAK BAY
SIDE-BY-SIDE
DUPLEX

$16,500 $3,000 to $4,000 will handle. This duplex is situated in one of the quieter areas of Oak Bay. Close to transportation, schools, stores, churches. This property is priced to sell and to sell quickly. Call Wallace J. Malcolm.

LAKE HILL
RETIRED COUPLES'
DREAM
H-Water O-Matic Heat

Beautiful 5-rm siding bungalow. No steps, three entrances. Lovely high setting, perfect landscaping, lawns, shrubberies, fruit trees and small garden. Ent. hall and thru hall to LR with fireplace, full DR, full-cut oak floors, cab kit with utility. Economical Hot-water oil heat, elec domestic. Truly enjoy with large floor area. Selling estate, must match. Health reason for selling. FULL PRICE $10,750
Mortgage can be arranged.
Please call Mr. Houston, EV 5-3435 res. EV 5-6476.

"TWO BEDROOM"

Haunted with livability this 2-year-old home has hardwood floors and a high location and is yours for a small down payment and only $80 per month.
To view phone Ford McBratney, EV 5-3435, res. EV 2-0429 or Alfred Scherbaum, EV 5-3435, residence EV 2-8301.

OAK BAY
"WHY NOT BUY
A HOME?"

A barrel of rent receipts won't buy a pound of nails, so here is the opportunity to purchase this good solid-built home of 3 bedrooms, a dining room and kitchen. Newly rewired and copper piping throughout. Situated on a quiet street. View this home and make us an offer. Phone Ford McBratney, EV 5-3435, res. EV 3-0429.

VIEW ROYAL

A very neat 4-room bungalow close to bus, school and shopping, featuring 15x18 LR with Roman tile FP and planter, 2 bedrms, bright cab kitchen with dining area, 4-pc bath, plus utility. 100-amp service. Due to ill health the owner tells me to sell house just one year old. Needs landscaping. Low price of $8950
Call F. Scherbaum at office, EV 5-3435 or res. EV 2-8301 anytime.

OAK BAY
4-RM. BUNGALOW
VIEW OF OLYMPICS

Well-built older bungalow, shake shingle exterior, entrance hall, excellent, clean condition inside, nice living room, fireplace, 2 bedrms, large cab. kit. with oil range included, 3-pce. bath, full cement bsmt. all copper pipe and rewired. Shingle roof 1 yr. old. Drive-in garage. Lovely setting in friendly community, ideal for retired or small family. $3,000 will handle, balance $60 per mo.
Full price only $8750
Please call Mr. Houston, EV 5-3435 res. EV 5-6476.

SNAP!
552 PARADISE ST.

VERY REASONABLE DOWN PAYMENT ON THIS GLEAMING WHITE SIDING BUNGALOW. THERE ARE 4 BEDROOMS, LIVING ROOM AND LOVELY CABINET KITCHEN NEAT AS A PIN INSIDE AND OUT. LOW TAXES. LOCATED NEAR BUS, STORES, SCHOOL, ETC. $8500
PHONE R. E. HILLS EV 5-3435, RES. EV 3-6918. P. R. BROWN & SONS LTD

EXCLUSIVE

3-bedroom home in Gorge district. Full cement basement, new automatic gas furnace. Close to water. $1,500 down. $72 month. This is an ideal family home with fruit trees in backyard. Why pay for 25-30 yrs when you can own your home in 10. Call Wallace J. Malcolm.

GORGE
Lovely Bungalow
5 Rosy Rms.-2 Bdrms
OIL HEAT - ONE FLOOR

Ideal for small family or retired couple. Close in, bus at corner. Nice living room, fireplace, DR, entrance hall, 2 floor bedrms, 3-pc bath and cab kit. Matching attached garage. Reigler auto oil heat unit. Domestic water, electricity wired for range. Fenced, nice lawn, shade tree and fruit trees. MUST SELL. Asking price $8200
Terms arranged. Balance carried at $50 per month. Please call Mr. Houston, EV 5-3435, res. EV 5-6476.

LIVE RENT FREE
$800 DOWN

3-room suite for owner which could be rented. 2 more suites rented for a total of $75 per month. Your payments on balance only $67 per month. Zoned and licensed. Close-in location $7500
Full price
Phone Ross Hartnell, EV 5-3435, res. EV 2-9672

STOP

For a cup of tea in this charming garden. Barbecue and flowers. Five immaculate rooms. Oil furnace. White siding. Close to everything. HUGH QUADRA. $9700
Terms

LOOK

At this spacious 4-bedroom home in FAIRFIELD. New oil furnace. Family living at its best and most reasonable. Near school and shopping, exceptional transportation. New automatic washer and dryer included at this low price of $13,000
Terms.

LISTEN

To the sounds of peaceful country living—birds twitter in the 3 acres of magnificent trees. The only thing spoiling the view of the unbelievable view of BRENTWOOD BAY, 15 minutes from town, is the $21,400
Vendor leaving for England will discuss terms with the right purchaser.

For further particulars please call VERA PIPES, EV 5-6741 or GP 7-7532, Northeastern Securities of Victoria Ltd.

TOWN & COUNTRY HOMES LTD.

851 Pandora Avenue EV 2-7276

$1800 DOWN
QUICK
TRICK

CALL ME NOW RE CHOICE OF THREE BRAND NEW, TWO-BEDROOM, FULL BASEMENT BUNGALOWS WITH ATTACHED CARPORTS, SUNDECKS, ETC.
FULL $10,950
PRICE
Phil Simpson, EV 2-7276, Res. 5-5542.

$1000 DOWN
$65 PER MO.

VERY SMART WHITE SIDING 4 PLUS BUNGALOW. IMMACULATE CONDITION. IMMEDIATE POSSESSION. 20'x12' LIVING ROOM, 2 BEDROOMS, CABINET KITCHEN, SUNPORCH, LANDSCAPED LAWNS AND GARDEN INCLUDED. CYCLOS OIL RANGE AND OIL HEATER. $6975
A REAL BARGAIN
Call my agent B. Ludlow, EV 2-7276

DRIVE BY
1268 REYNOLDS RD.

Lovely Cape Cod home, 3 bedrooms, 2 bathrooms. Price reduced to allow for decorating. $3,300 down, balance as rent. $13,900
Ph. B. Ludlow, EV 2-7276 for details

LOOK AT 3942
CEDAR HILL X RD.

Attractive Colonial style bungalow, bright, spacious LR, DR, kitchen, 2 bedrooms, plus one up, concealed stairs. Oil-O-Matic heat. Sensible all-year convenience, close to A ... only $14,000
at
Ph. B. Ludlow, EV 2-7276.

CHARACTER
HOME
Some Garden Seclusion

This fine, just over 20 years, well kept Tudor style bungalow not only has quality of material but does present that charming homey atmosphere. Its 5 fine rooms are divided between two floors five with two bedrms and bath down and three up from closed stairway. Large LR, DR, and DR, family size den in loft off main entrance hall and divided by "modern gilded" arch. Bedrms are large and with loads of closet space. The decor is a combination of light pastels and subdued tones. Bathrm is pleasing and with quality fixtures. Full basement with toilet and laundry section. Drive-in garage. Fully landscaped, 80x180 lot. Lots of shrubs and flowers incl. small rose garden section
The asking price $15,950
Terms arranged: $75 mo. p/i's on pres. mtge. Phone EV 2-7276 ask for Mr. Simpson or Mr. Forrest, res. nos. EV 5-5542 or EV 2-0274.

SMART
BARGAIN

FOUR BEDRMS and utility, separate garage, perimeter oil heating. No steps. Only 4 years old. Close to everything. PRICE $8950
reasonable terms.
Ken Sturgeon, EV 2-7276, GR 7-1580.

WATERFRONT
$3500 DOWN

Only four years old this lovely NHA stucco 4-rm, 3 bedroom, no basement bungalow is in immaculate condition. Attached garage, built-in patio
Price $14,700
Call Ken Sturgeon, EV 2-7276, Res. GR 7-1580, for particulars.

5 ROOMS
EXTRA LOT

Full basement, drive-in garage, 8 yrs. old. Close to bus, schools, churches and shopping centre. Property 100 x 100. Low down payment considered. $9950
Price
Ken Sturgeon, EV 2-7276, Res. GR 7-1580.

OAKLANDS
DANDY

Four-room bungalow, only eight years old, with basement, on 2930 Gosworth Road, oak floors, fireplace, 2 bedrooms. Large modern kitchen with dinette. Pembroke bathroom. $4,750 down payment and balance at $50 a month, 6% interest. $9650
Full Price
Contact Harold Ware, EV 2-1461

CLARKE &
WALLACE

Realty Ltd. Member M.L.S.
1118 Quadra EV 5-6794

Economy Plus Comfort

Designed for easy living. This home on ige lot in low tax area consists of lge elec kit, utility, 3 good-sized bedrms and a spacious LR, O-O-M heat $9250
Full price with terms
E. Thorsteinson, EV 5-8794, EV 2-8950.

SECLUSION
5¼% NHA 5¼%

This 3-yr-old bungalow was built by one of Victoria's better contractors. High location. Beautifully treed lot. Besides 3 bedrms, other features are LR with FP, separate DR, elec kit and nook. Vanity bath. Full bsmt with finished RR. Dr-in garage, oil heat. Lot is beautifully landscaped.
Asking price $15,900
F. Worsley, EV 5-8794, EV 4-6988

FAIRFIELD, $10,500

Smart stucco bung. HW floors LR, DR, den, cab kit, 2 bedrooms, utility, Pem bath, PC bsmt, HW heat. Dr-in garage. 50x120-ft. lot, lawn and flowers. One block from sea. Built-small family.
Mr. Smith, EV 5-8794, EV 4-5112

A COSY HOME

This gleaming white stucco bungalow with a warm feeling of home has good-size LR with fireplace, DR, smart kitchen, 2 bedrms, Pemb bath, through hall and nice sun room overlooking a pretty easy-to-care-for garden. Oil HW heat. Choice residential area. Total for retired folk or small family.
Mr. Wallace, EV 5-8794, EV 2-8492

DALBY & CO.

REAL ESTATE AND INSURANCE
1010 BLANSHARD EV 5-6241

OFFERS

Close-in 5-rm stucco bung. Lge lot. Close to schools, bus and shopping. $11,950
Asking price
Contact J. DeMan, EV 4-2492.

PRESTIGE

You will get prestige with these 4 fine homes.
Uplands—1 new, 3-BR bung at $23,000. Rockland area—New 3-BR bung at $23,000

150 HOUSES FOR SALE

HAGAR'S

SEE OUR AD IN COUNTRY PROPERTY RE SHAWNIGAN LAKE WATERFRONT HOUSE AND LOTS

FAIRFIELD
NEAR MOSS AND MAY

This clean, tidy, well located, well-kept, 4-5 room stucco bungalow is particularly well suited for retired couples having combination living and dining room, thru hall, kitchen and 2 bedrms. Full basement, new oil HA furnace, piped heat. Nice garden. Near bus, store. Clear title. Terms. Price $10,500

J. M. Taylor EV 4-0531, Eves. EV 4-9902

FAIRFIELD
NEAR PARK

This 4-room shake-type bungalow has all the convenience of an apartment including NO garden to worry about. Electric heat with control in every room. Small lot, black-topped, 2 bedrms, thru hall, LR and elec kit. Near park, five minutes' walk to city centre. Price reduced for quick sale. $8700

J. M. Taylor EV 4-0531, Eves. EV 4-9902.

PENTRELEW PLACE
EXCLUSIVE

Beautifully located bungalow in this exclusive area and situated on a small landscaped lot, only a few minutes from town. Ideal for retired or business couple. Requires a minimum amount of upkeep. Consisting of a thru hall, large living room with fireplace, kitchen (wired for range) with nook, full size dining room. Large master bedroom 13x15 ft. Bathroom with tile floor. Full basement. Hot air Oil-O-Matic heating and drive-in garage. Full Price $14,500

For appointment to view: C. Carpenter EV 4-0531, Eves. GR 7-1628

GORDON HEAD
SEA VIEWS

Beautifully situated in a natural treed setting with views of the sea and islands. A very pleasing ranch-style bungalow with attached garage. Consisting of modern kitchen and dinette, also dining room adjoining the living room and making a spacious living room finished in mahogany panelling, through hall, 3 spacious bedrooms, 4-pc bathroom with vanity. Hot air oil heating. Attached garage. FULL PRICE $16,950

For appointment: C. Carpenter EV 4-0531, eves. GR 7-1628

OAK BAY
Private Sale

Windsor Park, quiet street, close to bus, stores, schools and golf course. 10 yrs old, 3 good-size bedrooms, separate dining room, extra wash-room, large sundeck, dry basement. Insulated, heavy wiring, oil, hot water heat, stucco, drive-in garage. Fenced, lawns and shrubs, secluded garden. Taxes $159 net. Must sell. Clear title $14,000

EV 3-4689

GORGE
SEMI-BUNGALOW
4 BEDROOMS

This is one of the finest family homes in the area with an ideal floor plan. Beautiful inlaid oak floors in living and dining rooms, large brick fireplace, electric kitchen, 2 bedrooms and Pembroke bath downstairs and 2 bedrooms up. High basement, automatic heat; plumbed for washer. Separate garage. This white-siding bungalow is on a large treed lot and adds to charm and seclusion. Clear title. Full price $12,600

Good terms. For appointment to view, please call KARL OGILVIE, Northwestern Securities of Victoria Ltd., EV 5-6741 or EV 5-6115.

RANDALLS LTD.
GORDON HEAD WATERFRONT

A lovely home of six rooms in a setting of natural trees, shrubs, gardens and lawns. Three bedrooms, family dining room, oil heat, 2 acres of choice land. The view of Mt. Baker and surrounding islands is unequalled. Price $29,500

Owner will accept a duplex or house in city as part payment.

Mr. Randall, eves. EV 2-5447

GEORGE RANDALL LIMITED
1309 Douglas St. Phone EV 4-8109

5-ROOM HOUSE
ON TWO LOTS
ONLY $750 DOWN

An older-type house with 3 bedrooms, kitchen with oil range, large living room. Close to schools, only 10 minutes from city centre. Ideal for people that like gardening or no close neighbors. Also extra cabin approx. 14x24, which makes ideal playroom. Full price $5950 with $750 down.

Phone HARRY HOBSON of Northwestern Securities of Victoria, Ltd., EV 5-6741 anytime.

SAANICH
$700 DOWN PAYMENT

Here is a neat, clean, completely renovated 4-rm bungalow. Full basement, HA piped furnace. Owner will consider lot or small A-S as DP. Immediate possession. Full asking price $6750

Please call E. Corbett, EV 5-8701

MOREY & JOHNSTONE
Real Estate 3244 Douglas St.

NO STEPS
QUICK POSSESSION

$1,000 down and $60 per month moves you right in to this sparkling clean 2-bedroom bungalow with a glimpse of Swan Lake. New wiring, modernized kitchen. Large lot, garden needs tidying up. Close to bus. Low taxes. Price $6,350. Phone Peter Van Dyke at Fraser-Biscoe, 750 Pandora, business EV 3-8443, eves. EV 3-2007.

OAK BAY, IDEAL FOR RETIRED gardeners. Stucco bungalow with two spacious bedrms, nice living room with fireplace, dining room, full bsmt, piped hot air furnace. Completely secluded garden, a wealth of shrubs, flowers and fruit trees! Ideal Oak Bay location! $9,500. Good terms! Call R. Travers-Smith EV 2-4255 anytime, EV 5-6653 eves. J. H. Whittome & Co. Ltd.

OAK BAY, 4 BEDROOMS, 2 baths. Close to sea, school and shops, spacious family residence. Double garage. MUST BE SOLD. Full price $12,950. Good terms. KARL OGILVIE, Northwestern Securities of Victoria Ltd. EV 5-6741 or EV 5-6115.

BY OWNER, 3 BEDROOM ROBIN, white stucco, hot-water heating. Nice landscaped lot. Close to school, stores, bus. Fairfield area. EV 2-1471.

NORTH OAK BAY, MODERN 5-room, basement, Oil-O-Matic, vacant. $12,250. EV 2-0147.

GORDON HEAD, SECLUDED, among trees, near school, bus. Large lot, Victoria Press, Box 361.

150 HOUSES FOR SALE

"1½ ACRES SECLUSION"

3-year-old house with 4 rooms. Hardwood floors. Wired for electric range. Lovely spot with trees and seclusion, 1 miles from city centre. Full price $8000

$1,500 down. Phone HARRY HOBSON EV 5-6741 anytime. Northwestern Securities of Victoria Ltd.

BARGAIN BARGAIN. EXCELlent 6 rooms up and down, and basement, in first class decorative and structural condition. Small garden. In James Bay. Tax $70. Only $6,500 with cash required. $2,600. Make your offer. Newstead Realty Ltd. Evenings W. Bailey EV 3-3085 or P. Bailey EV 5-9330. Daytime EV 2-8117.

ESTATE SALE
3334 WHITTIER. IMMEDIATE POSSESSION.

4-rm. quiet-style cottage, situated on extra large lot with garage and greenhouse. Asking price $5,400. Make your cash bid to A.E. Seeber, phone EV 4-4305, res. EV 5-2875. Financial Survey Ltd.

CORDOVA BAY

986 Doumac Ave., four rooms and utility. Three years old. $11,000. Terms.

$875 DOWN.

4-room house, nice quiet district, low taxes. $5,680. EV 2-5316.

SIDNEY REAL ESTATE
JAMES RAMSAY GR 5-2622

151 COUNTRY HOMES AND PROPERTIES

LANGFORD & COLWOOD

$1,500 DOWN. 1-bedroom home with attached garage. Flat, part shrubs, fruit trees, fenced, good lawn and paved highway. Clean, neat and ideal for an elderly couple. Central location. Full price $5800

$1,000 DOWN. Selection of new 2-bedroom homes, all centrally located. Close to schools and shopping centres. Prices ranging from $7200 to $7850

LAKE FRONTAGE. Framed house and miles of refinery work on this choice piece of property. Owner must sell. This is good value and must be seen to be appreciated.

BUILDING LOTS. Lots of all descriptions and locations. Some on lakefrontage and some away from it.

GRANT & JENKINS
Real Estate & Insurance Ltd.
Langford
Office GR 8-3179, res. GR 8-3619.
Open Saturday all day.

HAGAR'S
SHAWNIGAN LAKE
6 Waterfront Lots $6000

PURNISHED BUNGALOW ON 6 WATERFRONT LOTS. $14,000
BOAT HOUSE AND FLOAT (OPTIONAL EXTRA)
4 LOTS ADJOINING WATERFRONT

White siding bungalow in a beautiful secluded and treed setting, situated on 4 waterfront lots and 4 adjoining lots. Also floats, storage building, double carport, outside flood lights, and finished in knotty cedar finish. Furnished with rustic custom-built furniture including everything for a permanent or summer home.

WOULD CONSIDER DIVIDING PROPERTY OR SELLING UNFURNISHED

IF YOU ARE LOOKING FOR A WATERFRONT LOCATION CALL: C. CARPENTER EV 4-0531 or EVES. GR 7-1628.

Hagar & Swayne Ltd. 614 Yates St.

Saanich Realty
LTD.
3943 Quadra at Reynolds

DEEP COVE
3½ ACRES

OVERFLOWING YEAR-ROUND SPRING on this parklike property. There's not much of this around, so act now. Full price $3100

4 ACRES

Plus 3-room home, close to store, churches and school. Choice fruit trees, chicken house etc. This is a good buy at $10,200

GR 9-1195 Mrs. Horth GR 5-2119

RETIRING?

See this for a perfect spot! Smart bungalow only 4½ years old. Living room with fireplace, bright kitchen, large utility room, two bedrooms and bathroom. Hardwood floors. Attached garage. Located on double lot screened from adjoining homes. Walking distance to shops. Entire property in top condition inside and out.

A wonderful buy at $10,500

GORDON HULME LTD.
(Open Saturdays)
GR 5-1154 Res. GR 5-1489

LARGE COUNTRY HOME, 14-room stone mansion, 600 ft sea frontage, safe sandy beach, 38 acres, majestic park-like setting. A gardener's paradise. Lots of gravity water. All conveniences. 30 miles north of Victoria, 2 miles from main highway. Would make excellent private resort or small resort hotel. One of B.C.'s finest spots. Owner, phone Cobble Hill 74Y 2 or write Mr. Cragg, Box 148 A Cobble Hill. Price $31,000 cash. Agents considered.

FINE SEAFRONT ESTATE, OVER 6 acres, 20 minutes from city. Large home, 8 bedrooms, 42-ft. living-dining room, large kitchen, good basement, hot water heating. May be bought with one acre landscaped with fenced tennis court. Protected anchorage, good fishing grounds. Excellent for lodge or resort as is. Full price, $35,000. Terms may be arranged. Call Mr. Hamilton, EV 3-4161, eves. GR 7-1555, Heisterman and Company, 1121 Blanshard.

$1,500 DOWN OR LESS, 1½ ACRES of landscaped grounds, 24 fruit trees. Teen-aged 2-bedroom home in SPOTLESS shape. Close to town. Make an offer. Call R. Harris to view. Ph. EV 4-3672, J. H. Whittome & Co. Limited.

FOR WATERFRONT HOMES, farms and businesses on all the Gulf Islands

Contact
SALT SPRING ISLANDS LTD.
Ph. 32 Ganges, B.C., Eves., 167

IF YOU ARE INTERESTED IN purchasing a waterfront home, I have 4 properties to show you in the $18,000 to $30,000 price range. George Dickason, eves. EV 3-0449, King Realty. EV 2-2131.

FOR SALE, WATERFRONT LOT, level, private and quiet. 75'x200'. Sandy beach. Located in the choice part of Qualicum Beach. Terms. Contact owner, K. Caulfield, 31A Prideaux St., Nanaimo.

150 ACRES WITH SOME SECOND growth timber. Nine-mile circle, $50 per acre. Please contact J. A. McLellan, eves. EV 4-6171, days EV 2-2131, King Realty.

RANCH-STYLE HOME

2½-acre lot. Will sell or trade for acreage or farm. George Dickason, evenings EV 3-0449, King Realty, EV 2-2131.

PENDER ISLAND PROPERTY, homes, 1½ hours from Victoria. Owner EV 3-7314, 870 Tattersall.

SIDNEY AND PENINSULA
Gordon Hulme Ltd. GR 5-1154

153 WANTED TO BUY —HOUSES

MY JOB DEPENDS ON A GRANITE FRIEND NUMBER

If your 2-3 bedroom home is located in the Granite exchange area and you would accept $2,000 down, phone my agent, MRS. E. HARRIS, GR 5-2622, days. Ask for free appraisal. Northwestern Securities of Victoria Ltd.

OAK BAY

Retired couple coming soon from Ottawa and would like a 3-bedroom home. Will pay all cash. If you think your house might suit them please call Mrs. Jahraus at Douglas Hawkes, EV 4-7128 or EV 3-4295.

153 WANTED TO BUY —HOUSES

FAIRFIELD
REALTY
335 COOK STREET

NOTICE
FAIRFIELD RESIDENTS

DID YOU KNOW

THAT you now have your own Real Estate Agents at 335 Cook Street, next to "Gray's" in the Fairfield Shopping Centre.

THAT they have consistently sold 6 homes a month since they opened in July, 1958.

THAT they are there for your own convenience to sell your home.

THAT if you want to sell your home, contact this aggressive firm. They guarantee fast, efficient service. Call any of the following salesmen, offering 24-hour service:

LEN LEDOUX
REQUIRES

3-plus bedroomed home in Fairfield for couple arriving from Winnipeg. Must have revenue possibilities for boarders or roomers. Will pay good down payment plus large monthly payments. Is your home too large for you? Then call Len LeDoux, EV 5-9765, anytime.

SID BENTLEY
REQUIRES

Good older family home to trade on modern de luxe 2-bedroom bungalow. Any good district. Call Sid Bentley, EV 5-9765, anytime.

CLIFF ATKINS
REQUIRES

Business or commercial listings, Grocery, Apartment Block, Hardware, Restaurants. I specialize in the above properties. If you wish to sell call Cliff Atkins, EV 5-9765 anytime.

JOE LEIBEL
REQUIRES

Any Kind of listings in the residential area. Call Joe Leibel at EV 5-9765 anytime.

$25,000 CASH DOWN

I have a client just arrived from Winnipeg with $25,000 cash to pay down on a business, auto court, store, farm, resort or hotel. This man is anxious to get located in some type of paying business, and your phone call to me at once is urgently solicited. If your business is for sale, phone me for immediate service at EV 5-6741 or evenings EV 3-9905.

WM. M. FALKNER,
Northwestern Securities of Victoria Ltd.

ALL CASH!!

Personal client returning to city June 15, wants 2-br bungalow with basement. Quiet location and on sewer. Price range $6,00-$8,000 cash. Call D. E. Wilkinson for immediate inspection.

PEMBERTON, HOLMES LTD.
EV 4-8124
1002 Government Street.

WANTED

A small 1 or 2-bedroom home that $2,000 down will handle. Low tax area. For quick action please call Roy McGillivray OR Geo. Clark EV 2-2157, Western Homes Ltd.

I WILL BE PLEASED TO CALL at your home to discuss the best means of selling. Very often we can finance term sales as all cash for you. May we sit down and talk it over? Absolutely no obligation. Kindly call Leonard Thomas anytime, EV 4-7128 (after hours EV 2-5685), Douglas Hawkes & Co., 817 A Fort St.

FAIRFIELD OR OAK BAY. Remodelled older home wanted, with 3 bedrooms and basement, 2 storeys fine. No trouble with financial arrangements as my clients can go as high as cash to mortgage. Good basement essential. Price range $12,000 to $14,000. Please call Mr. Thomas at Douglas Hawkes & Co., 817A Fort, EV 4-7128 (res. EV 5-2589).

I HAVE $2,500 TO PAY DOWN on a good 2-3 bedroom family home. My 3 children require a good neighborhood, near schools. If you feel your home would suit me, please call my agent, HOMER M. SMITH of Northwestern Securities of Victoria Ltd., at EV 5-6741 anytime.

CLIENT WILL PAY $2,500 DOWN, balance at $90 per month for 3-bedroom home under 20 years old. Call E. VESTRUP at EV 5-6741 or EV 3-1762, Northwestern Securities of Victoria Ltd.

WANTED IN CORDOVA BAY — 2 or 3-bedroom house for Vancouver client, $15,000 - $18,000. Mrs. Kirkpatrick, GR 4-1972 ; PEMBERTON, HOLMES LTD., EV 4-8124, 1002 Government Street.

SOLD ALL MY PRESENT LISTINGS, badly need houses up to $8,500. 2 or 3 bedrooms. Harry Hobson of Northwestern Securities of Victoria Ltd. EV 5-6741 or EV 2-7828 anytime.

3-BEDRM HOME FOR CLIENT with $5,000 cash. Any good district will go if lot large. Up to $19,000. Possession Aug. 1. Bel Shragge, eves. EV 2-8802 or King Realty, EV 2-2131.

WILL PURCHASE HOUSE WITH acreage up to $10,000 cash. Must be acceptable to V.L.A. Victoria Press, Box 1337.

SEA-FRONT HOUSE (OR EXCEPtional sea view) wanted, up to $30,000. Client waiting. S. Hargrave, EV 4-9827, anytime.

WANTED, PRIVATE 3-BEDROOM bungalow with basement, Oak Bay or University area. EV 5-5568.

154 PROPERTY FOR SALE

SEWERED LOTS

Chesterlea Subdivision on beautiful slope east of Patricia Bay Highway, just past McKenzie Ave. (Look for sign). Terms arranged. Frontages of 65' and more; 3 blocks to school, 6 minutes to town. Off-street park. Special terms to contractors. Please call Mr. Butler at Douglas Hawkes & Co., 817-A Fort, Ph., EV 4-7128. (After hours, ph. EV 5-1232.

SEAFRONT LOTS

Two choice seafront lots with sweeping view of Satellite Channel near Canoe Cove, N. Saanich. 200x450 ft, sheltered beach. FULL PRICE $16,450.

Also one seafront lot 126x225 nicely treed, gentle slope, on Lands End Rd., N. Saanich. Terms. $5,500.

HAGAR & SWAYNE LTD., 614 Yates St. EV 4-0531, J. M. Taylor, EV 4-9902.

LOTS
BUILDERS' SPECIAL

Lot 70x150. Nice level lot. Close to bus, 1 block from elementary school. Price $1,500

CORDOVA BAY

Lot 100x170 Price $1,750
Lot 79.12x120' Price $2,250

Brown Bros. Agencies Ltd.
1123 Blanshard St. EV 5-8771

LOT IN VIEW ROYAL, HIGH VIEW OF PORTAGE INLET. $1,350. GR 5-3265.

WE HAVE SEVERAL WATERfront lots available on Thetis consisting of 1 acre, 2 acre, and 3 acre lots. Some have access to sandstone slopes. Easy access from Chemainus by new ferry service. Priced for quick sale. A. B. Hunter, Thetis Island. Phone [illegible].

MT. DOUGLAS, CLEARED LOT second. Temporary shed for storage of building supplies while building. $1,850. Exclusive DON BACON, Northwestern Securities of Victoria Ltd.

154 PROPERTY FOR SALE

BYRON PRICE
1314 QUADRA STREET

FAIRFIELD
LOTS

65' FRONTAGE. THE LAST OF THE CHOICE LOTS IN THIS AREA. CONTACT NELSON KRIENKE OR MURRAY DUFF, EV 5-2458 ANYTIME.

CITY
EXCLUSIVE

Large lot in EXCLUSIVE ROCKLAND DISTRICT. Minimum building requirement 1,400 sq. ft. The lot is on SEWER. $2700

Full price

To get full particulars call EV 5-2458 for Sam Paterson, EV 5-8572 or Gordon Marshall GR 9-2725.

SUBDIVISION
PROPERTY

126 acres of open, slightly rolling land, all clear, in pasture and crops. Bordered on all sides and crossed by roads. This is close to other subdivisions and a wonderful opportunity for a builder, as it is close to Victoria and a fine view is obtained from all over. For information, call Mrs. McKeage, EV 5-8784, anytime.

PROSPECT LAKE

1. Three-roomed cottage, overlooking lake, 80-ft. road frontage. Must be sold. Make an offer.
2. One waterfront lot, 66-ft. frontage $2150
3. Two acres, subdivided into 2 lots, some with waterfront, old house which could possibly be renovated $11,000

P. G. Jackson, EV 5-8784, anytime.

DOUGLAS REALTY LTD.

25 LOTS
ON CEDAR HILL ROAD
NEAR MT. DOUGLAS
ON SEWER

LET US GIVE YOU FURTHER INFORMATION. CALL EV 5-2458.

BYRON PRICE REALTORS
1314 QUADRA STREET

JOHN BLAIR LTD.
620 View St. EV 5-3742

Uplands Lot
107'x160'
NHA Approved

First time offered, ill-health has changed plans of owner. Price $4,500. Please call Mr. Agar EV 3-6410 eves.

TWO PARCELS LAND
SUITABLE FOR SUBDIVIDING.

A. 2.45 acres with older 3-bedrm home, within 3-mile circle. Close to school $9500

B. Views property overlooking Strait of Georgia. Good water supply. Small cottage $12,000

Call Mr. Payne, c/o Saanich Realty, GR 9-1195, eves. GR 5-2604.

WATERFRONT

Sayward Beach, Cirdova Bay, 90x245. Excellent sandy beach. All new homes, city water and light. Drive out Parker Ave. to far end. See sign on lot. PRICE $6500

Mr. Carmichael, eves. EV 4-7308.

ALFRED CARMICHAEL & CO. LTD.
1239 Broad Street. EV 4-7341

CADBORO BAY LOTS
FOR QUICK SALE
CLOSE TO BEACH

TWO ONLY—ready to build on and passed by the municipal building dept. 50x100' each. Priced to sell quickly at $1,650 each. Some discount allowed if you take the two. Phone H. Forrest, EV 2-7276 anytime. Town and Country Homes Ltd.

VIEW LOTS

Treed lot, Ten Mile Point, on Tudor. Choice lot, 75'x175' $3,850

Cadboro Bay—View of sea, cleared, 70'x130' $2,600

VERY DESIRABLE LOTS. Please call Mr. Houston, EV 5-3435, res. EV 5-6476. P. R. BROWN & SONS LTD., 1112 Broad St.

UPLANDS

Nice lot, 107-ft. frontage. Price $4500

J. C. I. EDWARDS
EV 2-4231 GR 5-1506

RITHET CONSOLIDATED LTD.

WANT TO BUILD BUT CAN'T FINANCE?

SEE BYRON PRICE'S ROLLING HILLS ADVERTISEMENT UNDER HOUSES FOR SALE

BEACH DRIVE LOT

50 x 105 ft with sea view and mostly of rock formation. This lot lends itself to a modern style home. Cash price $3,500. Don't miss this chance. Phone Ford McBrainey, P. R. BROWN & SONS LTD. EV 5-3435, res. EV 3-0429.

TWO LOTS FOR SALE. Situated on Broadway, just off Glanford Ave. Clear lots face south. Street blacktop surface. Cement curbs and closed drains are now completed. See our signs on lots. Price $1,100 each. (Drive by this weekend.) Call Mr. Foster, Harry Foster Ltd. (Res. Phone EV 3-9325.)

ESQUIMALT.

Two large adjacent lots on Esquimalt Rd. opposite Super-Valu store. Zoned for apartments and commercial development. Priced at $5,500 each. Please call JIM GOLBY for details. EV 5-6741 anytime. Northwestern Securities of Victoria Ltd.

16 ACRES WITH 6-ROOM HOUSE within the proposed Saanich sewerage system. Excellent subdivision possibilities. Will sell 6 acres in 2 of 3-acre lots. Please contact J. A. McLellan, eves. EV 4-6171, days EV 2-2131, King Realty.

GORGE

Good building lot for sale, on the sewer, price $1,700. For information and photo, phone owner, [illegible] or EV 4-3536. Newstead Realty Ltd., 706 Fort Street.

ESQUIMALT

$1,950 full price, build up to 8 suites on this corner lot 50x138. Corner Admirals and Astle Sts. Excavated. Stewart Clark & Co., 608 Broughton St. EV 5-2481.

PROFESSIONAL MAN AND WIFE, 3 children under 5, desire unfurnished 3-bedroom home, Oak Bay preferred. Rent to $110. Phone EV 3-4569.

WANTED, JULY 1, 3-BEDROOM duplex, semi-furnished, refrigerator and stove required. Permanent possession. Reasonable rates. 1 child. GR 9-6915.

2 LOTS ON MILLSTREAM RD. 4 lots on Rathmore Rd. Reay Mackford. Ph. A. H. Phelps, GR 8-2078.

SEPTIC TANK APPROVED. LOT, 90x90, good drainage, on Tyndall Ave. $1,500. Phone GR 7-3373.

FOR QUICK SALE, $3,500 WILL buy you 2 large lots on Cordova Bay Road. Phone GR 9-6143.

LOT FOR SALE, HIGH, AREA 50'x130', GR 9-4409.

154 PROPERTY FOR SALE

LOT 1, 75'x400', $1000. Between Interurban and Spring Rds. Cash, trade or terms. Open to offers. EV 5-4574.

LARGE LOT FOR QUICK SALE. 700 Selwyn Road. EV 3-6932.

NHA-APPROVED LOT, OFF OAK Bay Ave., $2,500. EV 5-6137.

155 PROPERTY WANTED

Lots or Acreage
Vanisle Home Builders Ltd.
EV 5-4574

WANTED, RESIDENTIAL LOT ON quiet street, Mt. Tolmie area. Phone EV 4-0888.

156 ACREAGE FOR SALE AND WANTED

95 ACRES

2,000 feet past Florence Lake Road on both sides of Trans-Canada Highway. Consider leasing approx. two cleared acres. EV 5-4574.

14 ACRES, MALAHAT, ON 2 roads. Fully-FURNISHED 2-bedrm cottage. TAXES $1.90 per year. Open to CASH offers at $5,250. MUST SELL. R. Harris, EV 4-3672. J. H. Whittome & Co. Limited.

1½ ACRES, TREED, TOP SEA view, Pat Bay Highway, $3,300. 1 acre waterfront, Pat Bay Highway, $6,950. R. Harris, EV 4-3672. J. H. Whittome & Co. Limited.

FOR SALE—3½ ACRES CHOICE property, 3-mile circle. Landscapeman's paradise, good buildings. No agents. GR 9-1767.

157 COMMERCIAL PROPERTIES

COMMERCIAL—LOTS
170 FT. HILLSIDE

Near new proposed shopping centre at Hillside and Shelbourne, 170 ft. frontage on Hillside. Contact R. Hanson, Morey & Johnstone, EV 5-8701, res. EV 5-5805.

158 FARMS FOR SALE AND WANTED

GARDENER'S PARADISE

Small home on over 3½ acres, all in good condition. ALL PRODUCE COULD BE SOLD ON ROADSIDE STALL. Full price with $5,000 down payment $8000

PICK OF THE CROP
(your own business)

New 3-bedroom home on FULLY-EQUIPPED BERRY FARM, with 1,000 of water. 29 acres with 11 acres cleared. This is YOURS for only $30,000

Terms available.

LICENSED DAIRY
AS A GOING CONCERN

Fully equipped, and in operation at the present with daily deliveries of raw milk. A lovely home with all modern conveniences. Excellent barn and dairy, chicken house. A real money maker for an energetic person. Aerial photo of buildings and property on view at office, 750 Pandora Ave. Full price, with $10,000 down payment $31,750

For further information on any of the above properties call Alex MacLean at EV 3-9843 or res. EV 3-7243.

FRASER BISCOE
750 Pandora Ave.

FARM

40 acres choice farm land, all cleared. Buildings. Ample water supply. Highway frontage. Subdivision possibilities. FULL PRICE (WITH TERMS) $40,000

Can be bought in smaller lots. Call Glen Robertson, EV 4-9308, EV 4-0833.

TAYLOR SPITTAL LTD.
821 Fort St.

BERRY FARM

15 acres of good land. Logans, strawberries and bulbs. 2-BR home almost new, all modern conveniences. To view call B. Wala GR 9-6638 or Doug Scott GR 9-5312 or office EV 5-8704.

Frank A. Martin Agencies Ltd.
1114 Blanshard Street

DAIRY FARM

RENT $125. 3-BEDROOM HOME, CRESSWELL ROAD, SIDNEY — 38 ACRES. OR SELL. EV 5-4574.

— TO CLOSE ESTATE —

140 acres, 70 cleared, level land, in pasture, no rock, rest light timber and pasture, abundance of water, pressure system, new barn, good type of older house, chicken house, etc., excellent river borders on property. This place must be sold, due to death in family. Make us an offer close to $40,000.

Mr. Humphries, EV 6-1649
Sole Agents
A. BERNARD & CO. LTD.
839 Fort St. EV 4-9335

NOTICE TO CREDITORS

IN THE MATTER OF THE ESTATE OF DOROTHY SIMPSON, late of the City of Victoria, Province of British Columbia, Deceased.

Notice is hereby given that creditors and others having claims against the estate of the above deceased are hereby required to send them to the undersigned executors at 650 View Street, Victoria, B.C., before the 10th day of July, 1959, after which date the executors will distribute the said estate, amongst the parties entitled thereto, having regard only to the claims of which they then have notice.

THE CANADA TRUST COMPANY, CHARLES CLEWLEY SIMPSON, GEORGE SIMPSON,
Executors.

By their solicitors,
PEARLMAN & LINDHOLM.

NAVIGABLE WATERS PROTECTION ACT

R.S.C. 1952, Chapter 193

The Department of Recreation and Conservation hereby give notice that it has under Section 7 of the said Act deposited with the Minister of Public Works, at Ottawa, and in the office of the District Registrar of the Land Registry District of Victoria at Victoria, B.C., a description of the site and the plans of Mooring Buoys proposed to be laid in Stuart Channel on Tent Island on Indian Reserve No. 8—Oyster Land District.

And take notice that after the expiration of one month from the date of the publication of this notice the Department of Recreation and Conservation will under Section 7 of the said Act apply to the Minister of Public Works for approval of the said site and plans.

Dated this 8th day of June, 1959.

H. G. McWILLIAMS,
Director,
Provincial Parks Branch.

NAVIGABLE WATERS PROTECTION ACT

R.S.C. 1952, Chapter 193

The Department of Recreation and Conservation hereby give notice that it has under Section 7 of the said Act deposited with the Minister of Public Works at Ottawa, and in the office of the District Registrar of the Land Registry District of Victoria at Victoria, B.C., a description of the site and the plans of Mooring Buoys proposed to be laid in Trincomali Channel at Montague Harbour to protect Lot Number 25 Galiano Island—Cowichan Land District.

And take notice that after the expiration of one month from the date of the publication of this notice the Department of Recreation and Conservation will under Section 7 of the said Act apply to the Minister of Public Works for approval of the said site and plans.

Dated this 8th day of June, 1959.

H. G. McWILLIAMS,
Director,
Provincial Parks Branch.

'FAN PLANE' CAN TAKE OFF STRAIGHT UP

TORRANCE, Calif. (AP) — An airplane with a fan on each wingtip takes off and lands like a helicopter and flies horizontally.

Its successful test flights for the army were disclosed by Doak Aircraft Company Sunday.

Here's how the Doak 16 works:

The ducted fans on the wingtips rotate through 90 degrees. When pointed straight up, they lift the plane with no need for a runway.

In the air, the pilot rotates the ducts forward and the plane goes into horizontal flight.

When he wants to land, the pilot rotates the ducts back and the craft descends vertically.

The army is financing the development.

Let's talk REAL ESTATE

By Don Whyte



This week I had the very enjoyable experience of talking Real Estate to a group of Graduating High School Students. I hope my talk was as interesting to them as it was to me.

We discussed the advantages of purchasing a home against renting. Similar accommodation. I pointed out the compulsory saving aspect of each month paying principal and interest on a mortgage, as against paying out the same amount in rent. In 10 years $85.00 per month (fixed rate at 5½% basis) amounts to $13,132.86, this amount could be rent receipts or equity in a home which can be sold. We compared financing a home against financing furniture, appliances and automobiles, the interest rate on home mortgages at 6 - 7% on a descending balance as against 8 - 18% on the entire amount financed on automobiles, appliances, etc.

We discussed what should be considered in purchasing a home: neighborhood, distance from work, proximity of schools, shopping, bus, beach and church. What should be looked for in a new home: tax structure, i.e. amount of improvement taxes, design and amount of landscaping to be finished. The renovations needed to bring an older home up to standard, and the costs involved.

The important factor of the extras to be paid over and above the down payment, for example, mortgage fees, solicitor's fees, land registry fees and adjustments on insurance, taxes and fuel. These extra amounts can be crippling to the young couple buying their first home who have spent their entire savings for a down payment.

I was very impressed with the interest of the students and their well-thought-out questions, which indicated to me that today's teenagers are a well-informed group.

MEARS & WHYTE
OAK BAY REALTY LTD.
2188 Oak Bay Ave.
CALL EV 5-7707 ANYTIME

DEPARTMENT OF COMMERCIAL TRANSPORT

Re: Establishing Advance Deposit for Oversize and Overweight Permit Fees.

Any owner of a Commercial Vehicle wishing to establish a credit authorization for oversize and overweight permit fees, which will be charged under Sections 18 and 19 of the "Department of Commercial Transport Act," should make application to the Deputy Minister, Douglas Building, Victoria, B.C., prior to June 25, 1959.

A cash deposit equal to two (2) months' estimated permit fees, with a minimum of $200.00 will be required. All cheques must be made payable to the Minister of Finance and accompany the application.

THE CORPORATION OF THE DISTRICT OF SAANICH
TENDERS FOR THE SUPPLY OF V.I.T. CONCRETE AND WOOD STAVE PIPE

Sealed tenders, properly identified as to contents, will be received by the Municipal Clerk, Municipality of Saanich, Royal Oak P.O., V.I., B.C., up to 4 p.m. Thursday, June 18, 1959 for the supply of approximately 16,000 lineal feet of Sewer Pipe in sizes from 6" to 30".

Tenders will be opened in public immediately after the above closing time.

Tender forms and specifications may be obtained from the undersigned.

Lowest or any tender not necessarily accepted.

N. W. LIPE, P. Eng.
Municipal Engineer.

ALFRED STERN, formerly of 1472 Beach Drive, Victoria, B.C., DECEASED.

NOTICE IS HEREBY GIVEN that creditors and others having claims against the estate of the above deceased are hereby required to send them to the undersigned executor at P.O. Box 580, Victoria, B.C., before the 10th day of July, 1959, after which date the executor will distribute the said estate among the parties entitled thereto having regard only to the claims of which it then has notice.

THE ROYAL TRUST COMPANY,
Executor.
By Gregory, Cox & Harvey,
Its Solicitors.

SALMON RIVER LOGGING CO. LTD. STANDARD BUILDING, VANCOUVER
BITUMINOUS SURFACING 1959
KELSEY BAY MAINLINE
NOTICE TO CONTRACTORS

Sealed tenders marked "Tender for Bituminous Surfacing 1959, Kelsey Bay Mainline" will be received by Willis & Cunliffe Engineering Ltd., at their offices at 536 Broughton Street, Victoria, B.C., up to 2 o'clock p.m., Daylight Saving Time on Friday the 19th day of June, 1959.

Plans, specifications, and conditions of tender may be obtained from the offices of the Powell River Company Limited, 510 West Hastings Street, Vancouver 2, B.C., or from the offices of Willis & Cunliffe Engineering Ltd., Consulting Engineers, 536 Broughton Street, Victoria, B.C., on deposit of the sum of Ten Dollars ($10.00) which is not refundable. Cheques are to be made out to Willis & Cunliffe Engineering Ltd.

The successful tenderer shall furnish to the Corporation a satisfactory performance and payment bond in the amount of Fifty Per Cent (50%) of the amount of tender, the said bond to be posted within seven (7) days of the notice thereof.

Tenders must be made out on the forms supplied. Two tenders are to be submitted separately, one for the diversion only and one for the diversion plus approximately four and three-quarters (4¾) miles of additional haul road at reduced width. Bidders must submit both tenders and be prepared to proceed with construction on the acceptance of either one.

Tenderers must submit with their tenders a list of the equipment, stating the type, capacity and present location of each unit in their possession or at their disposal that is immediately available and which will remain available for carrying out the work within the time limit specified. Tenders that do not contain this information will not be considered.

Tenders that contain an escalator clause, or other qualifying conditions will not be accepted or considered.

The lowest or any tender will not necessarily be accepted.

Willis & Cunliffe Engineering Ltd.
Consulting Engineers,
536 Broughton Street,
Victoria, B.C.
June, 1959.

BRITISH 'HOVERCRAFT' TESTED

Flying Saucer Really Flies

LONDON (AP) — Britain's secret "flying saucer" made a successful first flight Sunday.

The saucer, an oval disk of polished aluminum 30 feet long and 24 feet wide, has been under trial on the Isle of Wight off the south coast for several months.

It is designed to skim along a few feet above the earth's surface on a cushion of air forced downwards from the machine itself.

Details of the flight were limited, in keeping with the secrecy which has surrounded the entire project. But it was learned that the saucer officially named the Hovercraft weighed two tons and was capable of a speed of 40 miles an hour.

Robert Stanton-Jones, chief designer on the project, said the machine made three flights, each lasting 30 minutes.

On the first flight it was tethered, on the second it was let off the leash after becoming airborne and on the third it was completely untethered, he said.

"The saucer hovered about a foot above the surface," Stanton-Jones said. "This is what we were aiming for. The machine came absolutely up to expectations."

The saucer's designers believe bigger versions could be used for ferrying passengers and cars across the Channel to France. It has also been pictured as a future vehicle for trans-Atlantic flights.

The trials were made by Peter Lamb, test pilot for Saunders-Roe. He was able to control the machine perfectly in the confined space of a yard at the company's plant at Cowes.

Scots Swimmer Sets World Mark

CARDIFF, Wales (AP) — Ian Black of Scotland broke the world swimming record for the 440-yard individual medley Saturday night with a time of five minutes 8.8 seconds.

This was nearly 16 seconds faster than the world mark of 5.24, arbitrarily set by the International Swimming Federation for the event.

One Out of 8 For Open Garage Hours

Only one Esquimalt service station out of eight wants wide open hours to apply in the municipality.

A bylaw will go before the council tonight which, if passed, will allow stations to stay open 24 hours on application.

Also before the council is a letter from the other seven operators protesting the bylaw.

The lone lessee, Ed Griffith of the B.A. Craigflower and Tillicum Road station, said today that the district warrants 24-hour service.

Mr. Griffith said he could "do a

Boy, 4, Steals Pistol, Shoots 3 Neighbors

SALEM, Ind. (AP) — Police said Sunday a four-year-old boy opened two locks to reach a pistol, loaded it, then playfully shot down three neighbor children.

Two of the children were in critical condition.

Troy Hoggatt, the boy with the pistol, "doesn't understand what he did," said his father, Malcolm Hoggatt. "I thought I had put away the revolver where the children couldn't reach it. I didn't hide it well enough.

He said Troy took a key ring out of his father's pocket Saturday night while the elder Hoggatt was taking a bath.

The boy unlocked the trunk of the family auto, then unlocked a box in which the .22 calibre pistol was kept. He opened the breach of the weapon and inserted six cartridges.

The youngster fired one or two shots in the air and a group of neighbor children gathered. Then he began pointing the pistol at them.

"He was holding it in both hands, and I thought it was a cap pistol," 12-year-old Curtis Hammond said.

Troy's aim was accurate. One bullet passed through the abdomen of Randy Hinton, 5, puncturing his liver. Another knocked Dawn Short, 10, from her bicycle, piercing her spleen, stomach and liver. A third slug passed through both cheeks and the tongue of Ricky Hinton, brother of Randy, knocking out five teeth.



NEW CIVIL SERVICE HEAD

Mr. Justice Samuel Hughes, 46, of the Ontario Supreme Court, has been appointed new chairman of the civil service commission. His appointment is effective July 1. He succeeds A. D. P. Heeney who left the commission chairmanship earlier this year to return to his former post as Canadian ambassador to the United States. (CP photo.)

'SIR WALTER' FOR MARGARET IN PORTUGAL

NAZARE, Portugal (Reuters) — Guitar music, dancing children and a cheering crowd of 1,000 fishermen greeted Princess Margaret when she arrived here Sunday during a long sight-seeing drive into Portugal's countryside.

As the princess got out of her car three young women students, one with a Union Jack gripped in her teeth, laid their cloaks in front of the princess.

She wore no hat in the bright sunshine. She had on a flowered dress with a gray woolen cardigan thrown over her shoulders and wore sun glasses.

ACROSS THE PROVINCE

Sect Parents Chant, Pray At School

(Compiled from CP)

NEW DENVER — A group of 50 Sons of Freedom Doukhobor parents chanted and prayed for an hour Sunday outside the provincial dormitory school where their children are confined. The demonstration followed cancellation of visiting hours at the school.

Eight RCMP officers were stationed inside the school as a precaution against violent demonstrations, but the parents left without any effort to enter the institution or talk to officials.

School principal John Clarkson said Friday visiting privileges had been cancelled because a girl was smuggled out of the school during Victoria Day celebrations, May 23. He said the ban would remain in force until the girl was returned.

WAGE TALKS OPEN

VANCOUVER—Wage talks open today between representatives of 10 British Columbia pulp and paper plants and officials of the Pulp and Sulphite Workers Union and the Papermakers Union, representing a total of 6,000 employees. Union demands have not yet been made public.

COMMUNISTS MEET

VANCOUVER — Canadian Communist party leader Tim Buck Sunday ended his party's three-day B.C. convention with an hour-long speech before 100 British Columbia and Yukon delegates.

He reiterated his stand that Canada should detach itself from the American defence system and remain neutral.

Mr. Buck disclosed earlier that his party has decided to drop the name "Labor-Progressive" and revert to the "time-honored" name of Communist party of Canada.

Nigel Morgan was elected for the third consecutive year as party leader.

MOTORIST KILLED

MISSION — Henry Rempel, 22, of Mission, died in hospital here Sunday from injuries suffered when a car in which he was riding crashed into a power pole near Stave Falls, B.C. Three other persons were injured in the crash and were in fair condition in hospital. Police said the car failed to negotiate a curve en route home from a dance.

OVERDOSE FATAL

VANCOUVER — A Chilliwack man was found dead on Saturday in a service station washroom here and police said he apparently died of an overdose of narcotics. The man was found by an attendant when the service station was being closed for the night. Police said a needle, a capsule partly filled with a white powder, a bottle cap, and several burned matches were found with the body.

BCAA CHIEF DIES

VANCOUVER—Frank Bird, who served 20 years as secretary-manager of the British Columbia Automobile Association and saw its membership rise to 75,000 from 1,300, died in hospital Friday. He was 70.

INQUEST INTO DEATH

VERNON—An inquest will be held today into the death Saturday of Nicholas Kucherak, 50, of Vernon, who died from injuries suffered when pinned underneath his car after it overturned. Kucherak, father of three and a sawmill employee in the Cariboo, was returning home for the week-end.

NOW! from PARKER a BALL POINT PEN THAT WON'T SKIP

for only $1.95*

*Suggested retail price.

THE NEW MODEL

Parker t-Ball Jotter

New Parker POROUS t-Ball starts-instantly—no scratching—and NO SKIPS! Writes up to 5 times longer.



50,000 tiny ink cups hold ink on ball.

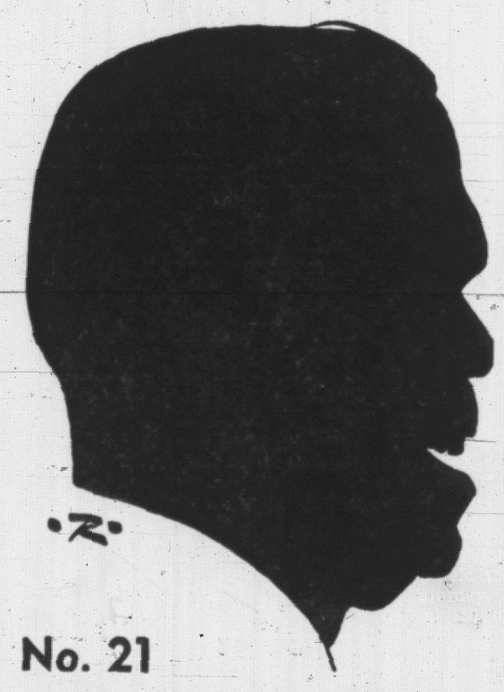
Parker t-Ball Jotter Pen

PARKER PEN CO., LTD.
DON MILLS,
(Metropolitan Toronto)

DIGGON'S
Willson Stationery
1401 Govt. St. EV 4-8194

Here Are Your Silhouette Answers!

(Each day two silhouettes, with matching photos, will appear. Below are the corresponding numbers and identities of the personalities).



No. 21







No. 22

IDENTITIES:

21-101—Gen. Marshall
22-137—Bette Davis

Were You Right?

Lucky typists!





here is the underwood Touch-Master II



... a standard with a touch so light it's almost electric!



Wonderfully responsive . . . this brand-new Touch-Master II spins right along with the fastest flying fingers . . . with a touch that takes up to 58% less effort than any other standard. Crisp, sharp typing, right to the last carbon. Ask for a trial of this new Canadian-made Touch-Master II on your own work . . . no obligation.

Underwood Limited

1942 BLANSHARD ST.

EV 3-8621

THE CORPORATION OF THE DISTRICT OF SAANICH

BY-LAW NO. 1509

A BY-LAW TO PROVIDE FOR THE INSTALLATION OF A SEWER OUTFALL, TRUNK MAINS, PUMPS AND OTHER INCIDENTAL WORKS WITHIN A PORTION OF THE MUNICIPALITY OF SAANICH AND TO BORROW THE SUM OF $1,066,000.00 THEREFOR.

WHEREAS Section 617 of the Municipal Act (R.S.B.C. 1957, Chapter 42) provides that the Council of a district municipality may, by by-law undertake any work or service coming within the powers of the municipality for the special benefit of a specified area of the municipality;

AND WHEREAS it is provided by Section 619 of the said Municipal Act that the Council may extend the boundaries of a specified area by by-law approved by the Lieutenant-Governor in Council, in which case the liabilities incurred on behalf of the area as it was before enlargement shall be borne by all the owners of parcels of land in the area as enlarged;

AND WHEREAS it is deemed desirable and expedient to construct, operate and maintain a sewer outfall, trunk mains, pumps and other incidental works for the special benefit of that area of the Municipality of Saanich herein defined, in accordance with the plans and specifications prepared by Neville W. Life, P. Eng., and to enlarge the said area from time to time as may be considered expedient;

AND WHEREAS a provisional certificate of approval with respect to the said works has been received from the Provincial Health Officer;

AND WHEREAS the Council deems it just that the entire cost of the work including by-law expense and the discount, if any, on the sale of the debentures shall be borne by the lands within the said area;

AND WHEREAS the estimated cost of the work is as follows:

Installation of out-fall sewer, trunk mains, pumphouses and pressure lines, and purchase of land for site of future treatment plant	$1,034,500.00
By-law expense, including an allowance for discount on the sale of debentures	31,500.00
Making a total of which is the amount of the debt intended to be created by this by-law	$1,066,000.00

AND WHEREAS the amount of the assessed value for general municipal purposes of the taxable land and improvements within the municipality for the current year and for the two years immediately preceding the year in which the debt is created is:

1957	$57,868,559.00	1958	$67,301,005.00	1959	$76,371,553.00

AND WHEREAS the amount of the assessed value for general municipal purposes of the taxable land and improvements within the said area of the municipality, according to the revised assessment roll for the year 1959 is:

Land $2,370,340.00 Improvements $11,451,690.00

AND WHEREAS the existing debenture debt of the Corporation is $4,445,113.24 of which none of the principal and interest is in arrears;

AND WHEREAS the approval of the Inspector of Municipalities has been obtained;

THEREFORE the Municipal Council of The Corporation of The District of Saanich enacts as follows:

1. The specified area of the Municipality for the special benefit of which the hereinafter works are authorized to be constructed is hereby defined as follows:

All that area contained within the Victoria Land District which may be more particularly described as:

Commencing at an intersection of the southwesterly boundary of Hibben's Close with the high water mark of Cadboro Bay, said southwesterly boundary being also the Municipal boundary between The Corporation of The District of Oak Bay and The Corporation of The District of Saanich; thence in Section 44 along the following courses:

thence northeasterly following the high water mark of Cadboro Bay to an intersection with the northwesterly boundary of Lot A, Plan 501;
thence northeasterly following the said northwesterly boundary of Lot A to the most northerly corner thereof;
thence southeasterly following the northeasterly boundaries of said Lot A, Lot 1, Plan 4692 and Lot 1, Plan 4473 to the most easterly corner of said Lot 1, Plan 4473; thence southeasterly in a direct line to the most northeasterly corner of Lot 1, Plan 4152;
thence southeasterly following the northeasterly boundaries of said Lot 1, Amended Lot 2, Plan 4152, Amended Lot 1, Lots 2, 3, 4 and 5, Plan 1403 to the production southwesterly of the southeasterly boundary of Part Lot 33, Plan 374;
thence northeasterly following the said production and the said southeasterly boundary of Part Lot 33 and the most southeasterly boundary of Lot C, Plan 1754, being also the northeasterly boundary of Lot 2, Plan 9358 to the most northerly corner of said Lot 2;
thence southeasterly following the northeasterly boundaries of said Lot 2 and Lot 1 of said Plan 9358 and its extension to the most northerly corner of Lot 1, Plan 31;
thence northeasterly in a direct line to the most southerly corner of Lot 27, Plan 5900;
thence northwesterly and westerly following the southwesterly boundary of said Lot 27 and the southerly boundaries of Lots 34, 35, 38, Amended 39, Amended 40 and Lot 41 of said Plan 5900 to the most easterly corner of Lot 2 of said Plan 5900;
thence northwesterly following the northeasterly boundary of said Lot 2 to the most southerly corner of Lot 3 of said Plan 5900;
thence northeasterly and northwesterly following the southeasterly and northeasterly boundaries of said Lot 3 to the most northerly corner thereof;
thence northeasterly in a direct line to the most easterly corner of Lot 59, Plan 3669;
thence northwesterly following the northeasterly boundaries of said Lot 59, Lots 8, 7, Amended 6, Amended 5 and 4, Plan 5905, to the most northerly corner of said Lot 4;
thence northeasterly following the southeasterly boundary of Lot 3 of said Plan 5905 to the most easterly corner of said Lot 3;
thence northwesterly following the northeasterly boundaries of said Lot 3 and Lot 24 of said Plan 5905, Lot 1, Plan 11203 and Lot 1, Plan 10851 to the most northerly corner of said Lot 1, Plan 10851;
thence northwesterly in a direct line to the most easterly corner of Lot 2, Block 1, Plan 4753;
thence northwesterly following the northeasterly boundaries of said Lot 2 and Lot 1, Block 1 of said Plan 4753, Lots 14, 13, 12, 11 and 10, Plan 8520 to the most northerly corner of said Lot 10;
thence southwesterly and southerly following the northwesterly and westerly boundaries of said Lot 10 to an intersection with the extension northeasterly of the northwesterly boundary of Lot 5, Plan 8520;
thence southwesterly following the said extension and the said northwesterly boundary of Lot 5 to the most easterly corner of Lot A, Plan 3669;
thence northwesterly and southwesterly following the northeasterly and northwesterly boundaries of said Lot A to the most southerly corner of Lot 33 of said Plan 3669;
thence northwesterly following the southwesterly boundary of said Lot 33 to the most westerly corner thereof;
thence northwesterly in a direct line to the most southerly corner of Lot 29 of said Plan 3669;
thence northwesterly and northeasterly following the southwesterly and northwesterly boundaries of said Lot 29 to the most easterly corner of Lot 28 of said Plan 3669, said point being on the southwest boundary of Lot 25 of said Plan 3669;
thence northwesterly following the southwesterly boundaries of said Lot 25 and of Lot 24, Plan 3669 to the most westerly corner of said Lot 24;
thence northeasterly following the northwesterly boundaries of said Lot 24, Lots 23, 22, 20 and Am. 19 of said Plan 3669 to an intersection with the high water mark of Haro Strait;
thence northwesterly following the meanderings of said high water mark to an intersection with the southeasterly boundary of Lot 2, Plan 8635;
thence southwesterly and northwesterly following the southeasterly and southwesterly boundaries of said Lot 2 to the most westerly corner thereof;
thence southwesterly, northwesterly and northeasterly following the southeasterly, southwesterly and northwesterly boundaries of Lot 1 of said Plan 8635 to an intersection with the said high water mark of Haro Strait;
thence in a westerly direction following the meanderings of the said high water mark to an intersection with the southeasterly boundary of Part Lot 2, plan 5892;
thence southwesterly following the said southeast boundary of Part Lot 2 to the most easterly corner of Lot A, Plan 10584;
thence northwesterly and southwesterly following the northeasterly and northwesterly boundaries of said Lot A to an intersection with Locarno Lane;
thence northerly following the westerly boundary of said Part Lot 2 which boundary is also part of the easterly boundary of Locarno Lane to the most westerly corner of said Part Lot 2;
thence southwesterly following the most southerly boundary of Lot 1 of said Plan 5892 to a point on the north boundary of Locarno Lane distant 37.5 feet north of the most southerly corner of Lot D, Plan 8570;
thence northeasterly following the southeasterly boundary of said Lot D to the most easterly corner thereof;
thence northwesterly following the northeasterly boundaries of said Lots D and Lot C to the most northerly corner of said Lot C;
thence southwesterly following the northwesterly boundary of said Lot C to the most easterly corner of Lot B, Plan 12355;
thence northwesterly following the northeasterly boundary of said Lot B to the most northerly corner thereof;
thence southwesterly in a direct line to the most easterly corner of Lot 1, Plan 13019;
thence northwesterly following the northeasterly boundary of said Lot 1 to the most northerly corner thereof;
thence directly to the most easterly corner of Lot 1, Plan 12548;
thence northwesterly following the northeasterly boundary of said Lot 1 to the most northerly corner thereof which corner is on the southeasterly boundary of Lot 1, Sections 44 and 45, Plan 11347;
thence northeasterly following the said southeasterly boundary of Lot 1 to an intersection with the high water mark of Haro Strait;
thence northerly and westerly following the meanderings of the said high water mark to an intersection with the northwesterly boundary of Part of Parcel A, Section 86, which point is also the most easterly corner of Mt. Douglas Park;
thence southwesterly following the northwesterly boundary of said Part of Parcel A to the most westerly corner thereof;
thence southwesterly directly to the most northerly corner of Lot 5, Section 86, Plan 2168;
thence southwesterly following the northwesterly boundaries of said Lot 5, Lots A and B, Section 86, Plan 3651, to the most easterly corner of Lot 2, Sections 86 and 90, Plan 8143;
thence northwesterly following the northeasterly boundaries of said Lot 2 and Lot 1 of said Plan 8143 to the most northerly corner of said Lot 1;
thence southwesterly directly to the most northerly corner of Lot A, Section 90, Plan 3105;
thence southwesterly following the northwesterly boundary of said Lot A to the most westerly corner thereof, which corner is on the northerly boundary of a 13.09 acre parcel of Section 90;
thence westerly, southwesterly and southeasterly following the northerly, northwesterly and southwesterly boundaries of said parcel to an intersection with the projection southeasterly of the northeasterly boundary of Plan 2544, Section 90;
thence northwesterly and southwesterly following the said projection, the said northeasterly and the northwesterly boundaries of said Plan 2544 to the most northwesterly corner of Section 52;
thence southwesterly following the northwesterly boundary of said Section 52 to the intersection with the northerly boundary of Section 54;
thence easterly following the said northerly boundary of Section 54 to a projection northwesterly of the southwesterly boundary of Plan 9479, Section 54;
thence southeasterly following the said projection, the said southwesterly boundary of Plan 9479 and its production to the northwesterly corner of Lot 1, Section 54, Plan 8369;
thence easterly and southerly following the northerly and easterly boundaries of said Lot 1 to the northwesterly corner of Amended Lot 12, Section 54, Plan 4574;
thence northeasterly, southeasterly, southwesterly and southeasterly following the northwesterly and northeasterly boundaries of said Amended Lot 12 to the most westerly corner of Lot 5 of said Plan 4574;
thence southeasterly following the southwesterly boundaries of said Lot 5, Lots 6, 7 and 8 of said Plan 4574 to the most westerly corner of Lot 4, Section 54, Plan 8629;
thence northeasterly and southerly following the northwesterly and easterly boundaries of said Lot 4 to the southeasterly corner thereof which corner is on the southerly boundary of Section 54;
thence easterly following the said south boundary of Section 54 to the northwesterly corner of Lot 3, of said Plan 8629;
thence southerly following the westerly boundary of the said Lot 3 to the southwesterly corner thereof;
thence directly to the most easterly corner of Lot B, Section 55, Plan 6507;
thence southwesterly following the southeasterly boundary of said Lot B to an intersection with a line parallel to and perpendicularly distant 400' southwesterly from the southwesterly boundary of Cedar Hill Road;
thence southeasterly, southwesterly and southerly following the said line parallel to and perpendicularly distant 400' from the west boundary of Cedar Hill Road to an intersection with the northerly boundary of Section 56;
thence westerly and southerly following the north and west boundaries of said Lot 4 to the southeasterly corner of Lot 2 of said Plan 2661;
thence westerly and northwesterly following the southerly and southwesterly boundaries of said Lot 2 to the southeasterly corner of Plan 7258, Section 56;
thence westerly following the southerly boundary of said Plan 7258 to the southwesterly corner thereof;
thence southwesterly directly to the most westerly corner of Lot 3, Section 57, Plan 2677;
thence southeasterly following the southwesterly boundary of said Lot 3 to the northeasterly corner of Plan 9550, Section 57;
thence westerly following the northerly boundary of said Plan 9550 to the northeasterly corner of Lot 2 of said Plan 9550;
thence southeasterly following the northeasterly boundary of said Lot 2 to an intersection with the northerly boundary of Lot 8 of said Plan 9550;
thence westerly and southeasterly following the northerly and southwesterly boundaries of said Lot 8 to the southeasterly corner thereof which corner is on the northerly boundary of Part Lot 2, Section 57, Plan 961;
thence westerly following the northerly boundary of said Part Lot 2 to an intersection with the southwesterly boundary of Section 57;
thence northwesterly following the said southwesterly boundary of Section 57 to an intersection with the northerly boundary of Lot 1, Sections 32 and 57, Plan 6837;
thence northeasterly and southeasterly following the northwesterly and northeasterly boundaries of said Lot 1 to the northeasterly corner of Lot A, Sections 32 and 57, Plan 7580;
thence southeasterly and southwesterly following the northeast and southeast boundaries of said Lot A to an intersection with the said southwest boundary of Section 57;
thence southeasterly following the southwest boundaries of said Section 57 and Section 41 to the projection westerly of the northerly boundary of Block 3, Plan 1513, Section 41;
thence easterly following the said projection and the north boundary of said Block 3 to the northeast corner of Lot 5, Block 3 of said Plan 1513;
thence southerly and westerly following the east and south boundaries of said Lot 5 to the northwest corner of Lot 3, Section 40, Plan 5152 which corner is on the north boundary of Section 40;
thence southeasterly following the southwesterly boundary of said Lot 3 to the northwest corner of Lot 4 of said Plan 5152;
thence southeasterly and easterly following the southwest and south boundaries of said Lot 4, Section 40 to the most easterly corner thereof which point is on the southwest boundary of Synod Road;
thence southeasterly following the said southwest boundary of Synod Road to the northeast corner of Lot 5 of said Plan 5152;
thence westerly and southeasterly following the north and southwest boundaries of said Lot 5 to the southwest corner thereof which point is on the north boundary of Lot 3, Section 40, Plan 2656;
thence westerly and southeasterly following the north and southwest boundaries of said Lot 3 to the southwest corner thereof;
thence southeast following the projection of the west boundary of said Lot 3 to an intersection with the north boundary of Part Lot B, Section 39 and 40, Plan 301;
thence westerly following the said north boundary of Part Lot B to the Northwest corner thereof;
thence southeasterly following the southwest boundary of said Lot Part B to the northwest corner of Section 39;
thence southerly following the west boundary of said Section 39 to the northeast corner of Lot A, Block 1, Section 43, Plan 1443;
thence southwesterly, southerly and easterly following the northwest, west and south boundaries of said Lot A to the southeast corner thereof which is also the northwest corner of Section 38;
thence southerly following the west boundary of said Section 38 to the southeast corner of Lot 2, Section 38, Plan 9978;
thence northeasterly following the southwest boundary of said Lot 2 to the southeast corner thereof;
thence northeasterly directly to the southwest corner of Lot 4, Section 39, Plan 6880 which point is on the north boundary of Section 38;
thence easterly following the said north boundary of Section 38 to the northeast corner of Lot 4, Section 38, Plan 12487;
thence southerly following the east boundary of said Lot 4 to the southeast corner thereof;
thence southerly directly to the northwest corner of Lot 2, Section 38, Plan 6600;
thence southerly and easterly following the west and south boundaries of said Lot 2 to the southeast corner thereof;
thence southerly following the east boundary of Lot 1 of said Plan 6600 to the southeast corner thereof;
thence southerly in a direct line to the northeast corner of Lot 1, Section 38, Plan 10332;
thence easterly directly to the northwest corner of Pt. Lot G, Section 38, Plan 452A;
thence easterly, southerly, westerly and southerly following the north and east boundaries of said Pt. Lot G to an intersection with the north boundary of Section 37;
thence easterly following the said north boundary of Section 37 to an intersection with the production northerly of the west boundary of Lot 1, Section 37, Plan 12284;
thence southerly following the said production of the west boundary of Lot 1 to the northwest boundary of said Lot 1;
thence easterly following the north boundaries of said Lot 1 and Lots 2, 3, 4, 5, 6 and 7 of said Plan 12284 to the northeast corner of said Lot 7;
thence southerly following the east boundary of said Lot 7 to the southeast corner thereof;
thence southeasterly in a direct line to the northwest corner of Lot 20, Block 4, Section 37 of Plan 1722;
thence southerly and easterly following the west and south boundaries of said Lot 20 to the northwest corner of Lot 28, Block 4 of said Plan 1722;
thence easterly following the north boundaries of said Lot 28, Block 4 of said Plan 1722 and Lots 2 and 1, Section 37, Plan 2749 to the northeast corner of said Lot 1;
thence southeasterly following the northeast boundary of said Lot 1 to the southeast corner thereof;
thence southeasterly directly to the northeast corner of Am. Lot A, Section 37, Plan 9152;
thence southeasterly following the northeast boundaries of said Plan 9152 and 7933, Section 37 to the southeast corner of said Plan 7933;
thence southeasterly directly to the northeast corner of Lot A, Section 36, Plan 8576;
thence southerly following the northeast boundaries of said Plan 8576, Plan 6097 and Plan 5544 to the southeast corner of Lot 1 of said Plan 5544;
thence northeasterly directly to the most westerly corner of Lot 8, Section 36, Plan 12277;
thence northeasterly following the northwest boundary of said Lot 8 to the most northerly corner thereof;
thence southeasterly following the southwest boundary of Part Y, Sections 36 and 37, Plan 402B to the southwest corner of said Part Lot Y;
thence east following the south boundary of said Part Y to the southwest corner of the southeast 70' of Lot Y, Section 36, Plan 402C;
thence north and east following the west and north boundaries of said southeast 70' of Lot Y to the most southerly corner of Lot 8, Section 36, Plan 6472;
thence northerly following the west boundaries of said Lot 8, Lots 6, 5, 4, 3 and 2, Sections 36 and 37, said Plan 6472 to the northwest corner of said Lot 2;
thence northerly following the projection of the said westerly boundary of Lot 2 to an intersection with the south boundary of the 16.4 acre park reserve on Plan 402B;
thence westerly following the said south park boundary to an intersection with the northeast boundary of Lot A, Section 37, Plan 10830;
thence northwesterly following the said northeast boundary of Lot A, to the most easterly corner of Lot 21, Block 6 of said Plan 402B;
thence southwesterly, northwesterly and northeasterly following the southeast, southwest and northwest boundaries of said Lot 21 to the most westerly corner of the said park reserve;
thence northeasterly following the northwest boundary of the said park reserve to the most easterly corner of Lot 11, Section 38, Plan 10645;
thence northeasterly and southeasterly following the south boundaries of Lots A, B, C, D and E, Sections 38 and 39, Plan 10095 to the most westerly corner of Lot R, Section 38, Plan 402B;
thence northeasterly and easterly following the northwest and north boundaries of said Lot R to an intersection with the production southeasterly of the northeast boundary of Lot A, Sections 38 and 39, Plan 402B;
thence northwesterly and westerly following the said production of the northeast boundary, the northeast and north boundaries of said Lot A to the southeast corner of Lot 12, Block 1, Section 39, Plan 402B;
thence northwesterly following the east boundary of said Lot 12 to an intersection with the south boundary of Cedar Hill X Road;
thence easterly following the said south boundary of Cedar Hill X Road to an intersection with the east boundary of Section 39;
thence northerly following the east boundaries of said section 39, Sections 40 and 41 to the northeast corner of said Section 41 which corner is on the southwest boundary of Section 72;
thence southeasterly following the southwesterly boundary of said Section 72, Sections 43 and 44 which are also the municipal boundary between Oak Bay and Saanich to the most westerly corner of Lot 18, Plan 10590;
thence northeasterly, southeasterly and southwesterly following the northwesterly, northeasterly and southeasterly boundaries of said Lot 18 to the most westerly corner of Lot 15 of said Plan 10590;
thence southeasterly and northeasterly following the southwesterly and southeasterly boundaries of said Lot 15 to the most northerly corner of Lot 14 of said Plan 10590;
thence southeasterly following the northeasterly boundaries of said Lot 14 and Lot 13 of said Plan 10590 to the most easterly corner of said Lot 13;
thence southerly following the easterly boundary of said Lot 13 to an intersection with the said Municipal boundary;
thence southeasterly following the said Municipal boundary to the point of commencement.

SAVE AND EXCEPT THEREOUT the following parcels of land:
Lot 21, Section 44, Plan 8088, Waring Place; Lot 2, Section 44, Plan 2984, Cadboro Bay Road; Private Right-of-Way Plan 4799, Section 44, Cadboro Bay Road; Private Right-of-Way Block C, Section 44, Plan 6494, Mystic Lane, and private portion of Arrow Road as shown on Section 86, Plans 2661 and 2677, hereinafter referred to as "Sewer Area No. 2".

2. The Council is hereby authorized and empowered to construct, operate, and maintain, the following works for the special benefit of "Sewer Area No. 2": Out-fall sewer, trunk mains, pumphouses and pressure lines, all in accordance with the plans and specifications prepared by Neville W. Life, P. Eng.

3. The Council is hereby authorized and empowered to acquire all real property, easements, rights-of-way and authorities which may be required, in connection with the said works, including the purchase of land for the site of a future plant for the tretament of sewage.

4. The whole of the cost of the said works, including by-law and debenture expense, together with the operation and maintenance thereof, shall be borne by the lands within "Sewer Area No. 2".

5. For the purpose of the said works and with the object aforesaid, there shall be borrowed upon the credit of The Corporation of the District of Saanich the sum of One Million and Sixty-six Thousand Dollars ($1,066,000.00) and debentures shall be issued therefor in sums of not less than One Hundred Dollars ($100.00) each, having coupons attached thereto for the payment of interest half yearly on the first day of March and the first day of September, in each year during the currency thereof.

6. The said debentures shall bear interest at a rate or rates not exceeding six per centum (6%) per annum which rate or rates shall be set by by-law and any such by-law or by-laws shall specify a specific sum to be provided in each year during the currency of the debentures for the payment of the interest as set by the said by-law or by-laws. The said by-law or by-laws when adopted shall be read in conjunction with and be considered an extension of this by-law.

7. No debentures shall be issued pursuant to this by-law unless and until the payment of the said debentures and the interest thereon shall be guaranteed by the Province of British Columbia.

8. The said debentures shall be dated the 1st day of September, 1959, and shall be payable on the 1st day of September in each of the years 1960 to 1984 inclusive, as set forth hereunder:

Year	Amount of Debentures Payable	Year	Amount of Debentures Payable
1960	$21,000.00	1973	42,000.00
1961	22,000.00	1974	44,000.00
1962	23,000.00	1975	46,000.00
1963	24,000.00	1976	49,000.00
1964	26,000.00	1977	52,000.00
1965	27,000.00	1978	55,000.00
1966	29,000.00	1979	57,000.00
1967	30,000.00	1980	61,000.00
1968	32,000.00	1981	64,000.00
1969	34,000.00	1982	68,000.00
1970	36,000.00	1983	71,000.00
1971	38,000.00	1984	76,000.00
1972	39,000.00		
			$1,066,000.00

9. The said debentures, as to both principal and interest, shall be expressed in Canadian currency, and the said principal and interest shall be payable at the principal office of the Bank of Montreal in any of the cities of Victoria or Vancouver, British Columbia, Toronto, Ontario, or Montreal, Quebec, Canada.

10. The Reeve of the Corporation shall sign and issue the debentures and interest coupons, and the same shall also be signed by the Treasurer of the Corporation, but the signatures on the coupons may be stamped, printed or lithographed, and the debentures shall be sealed with the seal of the Corporation.

11. The said debentures shall contain provision for registration as to principal.

12. The Council shall in each year during the currency of the debentures or any of them, ascertain the extent, if any, to which the proceeds of consumer rents and charges and other charges for the use of the facilities to be constructed under the provisions of this by-law are insufficient for the purpose of meeting the payments of principal and interest in that year on the debt hereby created and the cost of operating and maintaining the works and shall levy at the same time and in the same manner as other rates a rate over and above all other rates upon the lands subject to taxation for general municipal purposes within the said "Sewer Area No. 2" sufficient to meet such insufficiency.

13. The said special rate and charges hereby levied shall be due and payable at the office of the Collector of The Corporation of the District of Saanich, Municipal Hall, Royal Oak, British Columbia, on the second (2nd) day of January each year and shall be subject to all the like incidents as are ordinary taxes upon land.

14. The Council may, from time to time, by by-law extend the boundaries of "Sewer Area No. 2", and in the event of such extension or extensions the whole of the cost of the works set out in this By-law, or such part thereof as may be required for the purposes of "Sewer Area No. 2", as extended, shall be borne by all the owners of parcels of land in "Sewer Area No. 2" as enlarged.

15. This By-law shall be effective on the date that it is adopted by the Council.

16. This By-law may be cited for all purposes as the "Sewer Area No. 2 By-law, 1959".

Passed by the Municipal Council on the 1st day of June, 1959.

TAKE NOTICE that the above is a true copy of the proposed by-law authorizing the submission of the question therein set forth for the assent of the owner-electors of "Sewer Area No. 2" and upon which question the vote of owner-electors of "Sewer Area No. 2" will be taken at the following places on the 20th day of June, 1959, between the hours of eight o'clock in the forenoon and eight o'clock in the afternoon and the undersigned has been appointed Returning Officer for the purpose of taking and recording the vote of the owner-electors:

C.C.F. Hall, Douglas Street
Gordon Head Community Hall, Tyndall Avenue
Hampton Hall, Hampton Road
Lake Hill Women's Institute Hall, Quadra Street
Layritzen's, High School, Derby Road
McMorran's, Cordova Bay Road
Marigold Scout Hall, Marigold Road
Mount View High School, Carey Road
Progressive Lake School, West Saanich Road
Royal Oak Women's Institute Hall, West Saanich Road
St. George the Martyr Hall, Maynard Street
St. Luke's Hall, Cedar Hill Cross Road
St. Martin's-in-the-Fields Hall, Obed Avenue

DATED at Royal Oak, B.C., this 8th day of June, 1959.

J. G. HAYWARD, Municipal Clerk.



Shopping by Phone is an Old EATON Custom

The number to call is EV2-7141 or, Zenith 6100 for a direct line to EATON'S



Order Line

Trained personnel will competently and carefully take your orders. List your items from EATON'S 36 departments . . . Phone EV 2-7141.



Personal Shopper

A special gift? EATON'S Personal Shopper will not only buy the item for you, in the size, colour and style you specify, but have it gift wrapped and sent out, as well. She will also give expert advice and suggestions for gifts, if you wish. Phone EV 2-7141.



Teletype Service

EATON'S in Victoria are constantly in touch with EATON stores all across Canada by teletype service. If an item you wish is not in stock, immediate contact is made with other EATON stores and buying offices in order to fill your order promptly.

Every EATON department*. . . . every well-stocked counter . . . every single piece of merchandise is just as close as your telephone! Call the department direct, an efficient clerk will quickly fill your order and dispatch it to your home by friendly EATON delivery. If you have items from several different departments, ask for the Order Line -- and if you really don't quite know **what** you want, let our trained personal shopper take your place and select the merchandise. If it's for a gift she'll have it gift wrapped for you . . . and best of all

*Except foods

. . . Remember the Famous EATON Guarantee "Goods Satisfactory or Money Refunded"



Vanity Fair Lingerie

a. Cotton Vests
Strap or wide shoulder vests in medium and large.
EATON Price, each 1.39
Outsize 1.79

b. Cotton Panties
Medium length leg panties, cuff style in white. Sizes small, medium and large.
EATON Price, pair 1.39
Outsize 1.79

c. Cotton Briefs
Pink and blue floral print cotton briefs with elastic leg and waist in sizes small, medium and large. EATON Price, pair 89c
White cotton briefs with band, leg, thread-through elastic at waist in sizes small, medium and large. EATON Price, pair 89c

d. Rayon Vests
Striped rayon vests to match. Sizes small, medium, large.
EATON Price, each 1.19
Outsize 1.39

e. Rayon Panties
Striped panties with medium length leg have wide gusset at back. In white, sizes small, medium and large. EATON Price, pair 1.19
Outsize 1.39

f. Rayon Briefs
Band leg style briefs, an excellent quality. Sizes small, medium and large.
EATON Price, pair 89c

Not illustrated

Nylon Panties
Medium length panties in small, medium and large. Good quality that launders well.
EATON Price, pair 2.50

Nylon Vests
To match panties.
EATON Price, each 2.50

Nylon Briefs
Band leg or elastic leg style briefs in small, medium or large.
EATON Price, pair 1.75

g. Garter Pantie
Excellent for sports wear, this cotton and nylon pantie with knitted-in lastex allows freedom of movement with added control. With detachable garters. Sizes small, medium and large. EATON Price, each 1.99

EATON'S—Lingerie, Second Floor, Phone EV 2-7141



GLENEATON Sportswear

GLENEATON Skirts
Wool and rayon flannel slim-line skirts fashioned with comfortable double-kick pleat front and back have side zipper, are Mitin treated. In grey mix, black or navy. Sizes 12 to 18 in the group. EATON Price, each 8.95

GLENEATON Tweed Skirts
Donegal-type English tweed skirts are styled with three cluster pleats front and back. Choose multi-coloured fleck, pastel beige, blue or green. Sizes 12 to 20 in the group. EATON Price, each 11.00

GLENEATON *Dacron Blouses
Attractive *Dacron blouses with short, ¾ or long sleeves have shank-type pearl buttons, convertible neckline. Long-sleeve styles with pearl cuff links. Choose white, pink, blue or beige. Sizes 12 to 20 in the group. EATON Price, each 4.95 and 5.95

EATON'S—Sportswear, Second Floor, Phone EV 2-7141

*DuPont Acrilyc Fibre



Eatonia Pillow Cases

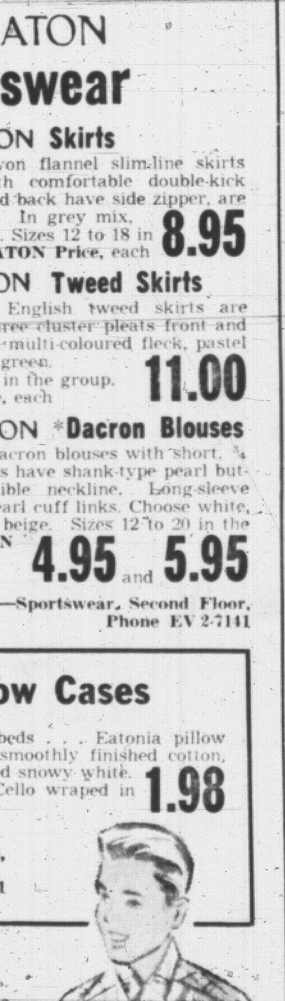
Linen you prefer for your beds . . . Eatonia pillow cases are of strong quality, smoothly finished cotton, with deep, flat hems. Bleached snowy white. 42"x33", 140 thread count. Cello wraped in pairs. Eatonia Value, pair 1.98

EATON'S—Household Linens, Third Floor, Phone EV 2-7141

"Mountie" Jeans

"Sanforized" 13¾-oz. coarse weave blue denim jeans have triple-stitched seams, two slash pockets, two zippered side pockets and two hip pockets. With belt loops and tacking at points of strain. Sizes 6 to 12 years.
EATON Price, pair 3.98

EATON'S—Boys' Wear, Third Floor, Phone EV 2-7141



*Babyfair Diapers

Diapers of highly absorbent, surgical-type gauze wash easily and dry quickly. 20"x40". One dozen, EATON Price 3.98

*Babyfair Flannelette Diapers

Soft and comfortable flannelette diapers are 27" square with hemmed edges. Packaged in cellophane.
EATON Price, per doz. 3.98

*Babyfair Nighties

Cosy and soft nighties have raglan sleeves, tie neckline, smocking at neck and cuffs. In pink, yellow, blue, green or white.
EATON Price, each 1.98

EATON'S—Children's Wear, Third Floor, Phone EV 2-7141



EATON'S 'Pin Money'

Nylons

Choose a wardrobe of fully fashioned, Sanitized EATON nylons. Choose 60-gauge, 15-denier dress sheers and 45-gauge, 30-denier walking sheers in leg-flattering summer beige shades. Full fashioned, neat dark seams, in sizes 9 to 11.

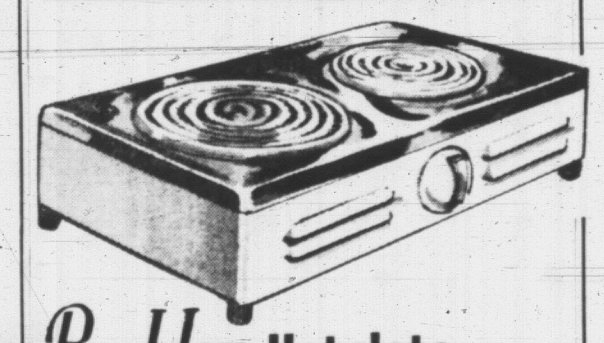
EATON Price, pair 1.09

GLENEATON Seamfree Hosiery

What could be more flattering than the delightful bare-legged look of Gleneaton seamless hose? Choose run-resisting mesh knit or filmy plain knit in sizes 8½ to 11. Glo beige shade. EATON Price, pair 1.09

3 pairs 3.15

EATON'S—Hosiery, Main Floor, Phone EV 2-7141



Berkley Hotplate

Wonderful for summer cottage use or at home on hot, hot days. Compact, double element hotplate with five-position switch. Top is polished chromium-plate. Keep cool this summer with this dependable double-burner hotplate by Berkley.
EATON Price, each 11.95

EATON'S—Small Appliances, Main Floor, House Furnishings Building, Phone EV 2-7141

Only at EATON'S



You'll find Cottage Sweets just as fresh, creamy and delicious whether you pick them up yourself at our well-stocked candy counter, or order them by phone. Choose some for gifts too.

1-lb. box . . . assorted chocolates and candies. Each 1.60

1-lb. box . . . assorted hard and soft centres. Each 1.60

1-lb. box . . . cherries in liqueur. Each 1.85

Cottage Sweets, Meltaways . . . in flavours of rum, mint, coffee and assorted flavours. ½-lb. box 1.10

EATON'S—Candy Counter, Main Floor, Phone EV 2-7141



Choose EATON Brand Stationery

Wax Paper

You'll find dozens of household uses for this strong, handy waxed paper. Use it for school lunches, picnics, refrigerator, etc.

100-ft. roll. EATON Price, each 45c
200-ft. roll. EATON Price, each 89c
300-ft. roll. EATON Price, each 1.19

De Luxe Pencil Sharpener
For home, office or school. Sharpens standard, primary, bridge or crayon pencils.
EATON Price, each 3.50

Typing Paper
Excellent quality for home, office or school. In boxes of 500.
Victory Bond. EATON Price, per box 1.95
Progressive Bond. EATON Price, per box 2.50
Genoa Bond. EATON Price, per box 3.50
Onion Skin. EATON Price, per box 3.50

Typing Pads
Regulation size, 8½" x11" pads with approx. 60 sheets.
EATON Price, each 39c

Copying Sheets
Packages of 500.
EATON Price, each 1.15

Memo Pads
Excellent quality pads for pencil or pen use.
Size 3"x5", pkg. of 8. EATON Price, each 35c
4"x6", pkg. of 5. EATON Price, each 35c
5"x8", pkg. of 3. EATON Price, each 35c

Pencils
Best quality lead pencils with B and HB leads.
EATON Price 4 for 25c

Envelopes
Del-Seal envelopes, so easy to seal (without moistening). Boxes of 50 correspondence size envelopes. EATON Price, per box 49c

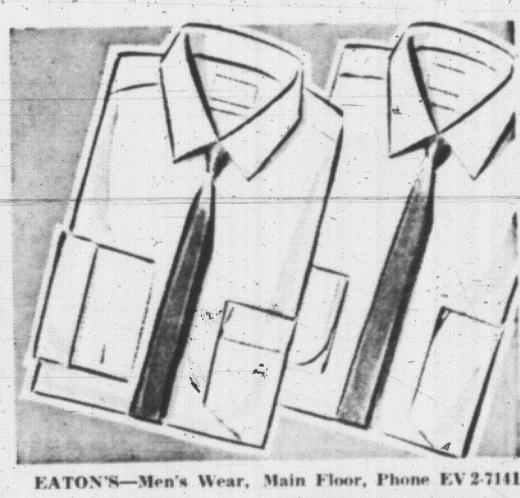
Writing Pads
Vellum finish writing paper, 50 sheets per pad.
Letter size. EATON Price, each 40c
Note size. EATON Price, each 25c
Vellum envelopes to match, 25 to a package. EATON Price, pkg. 30c

Drawing Crayons
Permanent and waterproof crayons in a wide and complete assortment of colours. 128 per pkg.
EATON Price, each 98c

EATON'S—Stationery, Main Floor, Phone EV 2-7141

White Dress Shirts by *Eatonia*

The ultra-smart, "Sanforized" broadcloth no-iron shirts that all men prefer are EATON'S own brand. Tailored with short point fused collar and convertible cuffs, shirts are in sleeve lengths, 32" to 35". Sparkling white. Sizes 14½ to 17½. Eatonia Value, each 5.00



EATON'S—Men's Wear, Main Floor, Phone EV 2-7141



Safe, Dependable *Glider* Carriage

Baby will ride in complete safety and comfort in this smartly-styled Glider carriage. It features tubular chromium-plated undercarriage, non-marking white rubber-tired wheels, safe anti-tip brakes and plastic hand grip on chromium-plated pusher. Body is of softly-padded vinyl plastic, hood is 4-bow style with built-in sun visor. Converts easily to

- Bassinette
- Car Bed

EATON Price, each 56.75

EATON'S—Wheelgoods, Third Floor, Phone EV 2-7141

EATON'S Own VITAMINS

Vitamin Senior

Especially suitable for people 40 and over, Vitamin Senior tablets contain 11 vitamins including A, B complex, C and D plus 11 minerals including iron, calcium and iodine, plus 3 lipotropic factors.
EATON Price
100 capsules, bottle, 5.95
250 capsules, bottle, 12.95

EATON'S Pharmacy Limited, Main Floor, Phone EV 2-7141



It Pays To Shop at FRIENDLY **EATON'S**

75th Anniversary Edition

126 Pages

WEATHER: Mostly Cloudy, Sunny Periods

Victoria Daily Times

75TH YEAR
The Home Paper
Telephone EV 2-3131
Duncan 1600

VOL. 126, No. 133 VICTORIA, B.C., MONDAY, JUNE 8, 1959 PRICE: 10 CENTS SATURDAY, 14 CENTS

Sub-to-Land Missile Mail Delivered by U.S. Rocket

EARLY BIRDS GET LOOT THAT 'GROWS' ON AUTOS

TORONTO (CP)—Money might grow on trees but in the north end of Toronto it appears to be growing on automobiles.

Motorists on Albertus Ave., who often get up to find all night parking tags on their cars now are finding $10 and $20 bills instead. The cash has shown up the last two nights tucked under bumpers and windshield wipers.

The motorists must be early birds to catch the cash; if they aren't, the neighborhood children get it first. Police said children had turned in about $150 so far. If no one claims it, the children who found it will get it back.

Police were at a loss to explain the mystery donations.

AIR CLASHES

New Tension In Mid-East

CAIRO (CP)—Fighter plane clashes, border troubles and interference with shipping in the Suez put President Nasser's United Arab Republic in the midst of new tension in the Middle East Sunday.

The incidents involved Israel and Jordan and emphasized that there is no peace in the household between Arab and Arab and Arab and Jew.

Israeli and U.A.R. jet fighters clashed in a brief air battle over the Negev Desert—third such incident in the area this year.

An Israeli military spokesman said two Israeli fighters drove off four U.A.R. jets which penetrated Israeli air space. There was a five-minute dogfight but no reports of casualties.

In Cairo, a U.A.R. military spokesman said two Israeli fighters attacked U.A.R. planes on a training flight inside U.A.R. boundaries. One Israeli plane was hit and the two planes fled back to Israel.

LODGED PROTEST

The U.A.R. spokesman said his country had lodged a protest with the United Nations mixed armistice commission.

The U.A.R. also protested against alleged Turkish violations of Arab air space. Informed sources said the protest was conveyed to Turkish government representatives at a Turko-Syrian border meeting Sunday. They claimed that Turkish planes violated Syrian air space more than three times last week.

Egyptian officials brushed off border troubles between Syria and Jordan as purely a local issue that Jordan's King Hussein "is trying to blow up into a big international incident."



TO MOSCOW?

Evangelist Billy Graham said in London today he may fly to Moscow for a few days to meet religious leaders there. Friends, earlier, said he had been invited to Russia by leaders of the Soviet Baptist Church. Graham said he believed "the Russian people are basically religious."

Pastor Fired For Pleading Race Harmony

COLUMBUS, Ga. (AP)—The minister of the First Presbyterian Church was dismissed from the pulpit Sunday in an action that climaxed several years of dissension over the racial question.

A judicial commission on the southwest Georgia presbytery announced that Rev. Robert B. McNeill was being relieved of his pastoral obligations because "the interests of religion imperatively demand it."

The 44-year-old pastor was the author of an article in Look Magazine in 1957 in which he discussed ways of bringing racial harmony to the south through "creative contact between leaders of both races."

Trial Off For 1 Week

MAILLARDVILLE, B.C. (CP)—Basil Joe, 22, was remanded in custody for one week when he appeared in police court here today to face a charge of attempting to murder an RCMP constable.

Joe was charged after Constable John D. S. Clark was shot in the chest while investigating a brawl May 30 at the Colony Farm Indian Reserve at nearby Coquitlam.

Canada Envoy Meets Big 4 Ministers

GENEVA (Reuters)—Escott Reid, Canadian ambassador to West Germany, had a private meeting here today with Christian Herter, United States secretary of state.

Reid had informal luncheon talks during the weekend with Foreign Secretary Selwyn Lloyd.

Reid will lunch today with West German foreign ministers Heinrich von Brentano in a continuation of what a senior Canadian official described as a visit to learn as much as possible about the progress of the East-West talks.

The official said the Canadian government was "intensely interested" in trying to follow in various ways what was happening at Geneva. The Geneva conference was a "legitimate concern of the Canadian government."

Index to Inside Pages

	Page
Grave Situation in City Shipyards	2
B.C. Airlines Takes Over PWA Service	7
Bonner Raps Vancouver Magistrate	8
Two $1 Million Shop Centres Started	15

Ask the Times	17	Finance	6	Sports	10-12
Classified	20-27	Island News	5	TV with Lee	21
Comic	13	London Letter	5	Weather	5
Dear Abby	18	Radio	22	Women	18-19
Entertainment	8	Ruth Enke	5	Your Horoscope	24



It comes to few newspapers in Canada to have enjoyed a period of public service going back seventy-five years and I welcome the opportunity to send greetings and congratulations to the editors and publishers of The Victoria Daily Times on this momentous occasion and Anniversary.



This is a reproduction of the letter sent by Prime Minister John Diefenbaker congratulating the Times today on completing its 75th year of publication. Greetings from other leaders will be found in the special anniversary section.

Prime Minister.

Ottawa,
1959.

CATAPULTED OVER FISSURES

Climbers Hurtle 1,800 Ft. Down Icy Mountain Slope

LONGVIEW, Wash. (AP)—Three Tacoma mountaineers, who suffered broken ankles and other injuries Sunday in a terrifying 1,800-foot slide down a steep snow slope on Mt. St. Helens, were rescued early today.

Sixty-four climbers from Washington and Oregon, taking part in a mountain rescue seminar at Mt. Hood, sped to the scene and participated in the massive mercy mission.

Victims of the accident near the top of 9,671-foot peak was George Cashman, 40, leader of the team; Mrs. Joe Cockrell, 37, and Jim Stelling, 14.

Cashman broke both ankles and also suffered an ankle dislocation. Mrs. Cockrell and young Stelling each fractured an ankle. All were badly cut and bruised, and were treated for shock before they were transfegred to Tacoma hospitals.

The three were among 28 members of the Tacoma Mountaineers who had gone Saturday to the Cascade Mountain peak 60 miles northeast of here.

The group split up into climbing teams of threes and set out at 1.30 a.m. Sunday to ascend the mountain.

Cashman said after his rescue that one of the teams ahead lost footing at about the 8,000-foot level and slid a short distance on the icy, sheer slope. He said Mrs. Cockrell, making her first major climb, became frightened and the three decided to turn back.

They had gone only a short distance when one of them slipped and all three plummeted down the crevasse-laced slope, held together by their climbing ropes. They could not check their slide with ice axes and picked up so much speed they catapulted over the fissures.

England Beats India

NOTTINGHAM, Eng. (Reuters)—England whipped India by an innings and 59 runs today in the first of five cricket test matches to be played between the two countries this summer.

2,000 PEASANTS RIOT OVER POTATO PRICES

MARIGLIANO, Italy (Reuters)—About 2,000 peasants protesting against low potato prices stormed into Marigliano today, set fire to the town hall, cut all telephone lines and set up road blocks.

The rioters were demonstrating against the low price they get for potatoes.

Did Margaret Say 'No' To Australian Visit?

LONDON (Reuters)—Australian Prime Minister Robert Menzies Sunday denied as "completely untrue" a Sydney newspaper report that Princess Margaret refused to visit Australia "as a political football."

The Sydney Sunday Mirror, in a story from London, said Menzies suggested at a luncheon here last week that Margaret and Queen Mother Elizabeth visit Australia in 1961 — just before the next general elections.

The Mirror quoted Margaret as telling Menzies that she would not become a party to vote-catching and limelight-seeking by Australian politicians. It added that Margaret indicated she did not find prospects of an Australian tour "terribly appealing."

ON WORLD TOUR

Menzies, here on a world tour, said "the report is completely untrue" when informed of the story. "I will make no comment on any discussions I may have with the Royal Family."

PRAYER FOR TODAY

Father of Light, in Whom there is no darkness, we thank Thee this day for the lamp of learning, which has burned brightly across so many centuries. We thank Thee for dedicated teachers and willing taxpayers, who have helped make possible the school experiences of the past academic year. Guide those who are graduated at this season. Bless their efforts to move into a life pattern that combines learning with true piety and Christian faith; through Christ. Amen.



It's surprisin' them rocket postmen ain't afraid o' bein' bitten by Laika.

* * *

Times change. Fer th' fust 75 years they wondered if th' paper w'd last. Fer th' next 75 we'll be wonderin' if th' world'll last.

* * *

Them first editors c'd never hev imagined t'day's headlines. Anybody want t' bet on 2034 A.D.?

EXTRA COPIES OF EDITION AVAILABLE

A limited number of extra copies of today's anniversary edition of the Times have been printed.

For those who may wish to send them to friends or relatives out of town specially wrapped copies ready for mailing are available as well as the ordinary unwrapped copies.

These may be obtained from the Times circulation department through the offices on Douglas and Broad Streets, or by telephoning EV 2-3131.

Make or Break Berlin Talks By Big Four

GENEVA (Reuters)—The Big Four foreign ministers met in private today at the beginning of a "make or break" week of talks on Berlin.

The East-West ministers were reported to have reached a crisis point in their month-long negotiations here. Most observers predicted that they will produce a temporary agreement on Berlin that would pave the way for a summit meeting later this summer.

Today's meeting was at the villa of Foreign Minister Gromyko. The three Western ministers met for an hour with Heinrich von Brentano, West German foreign minister, before going to Gromyko's villa.

Meanwhile, American, British and Soviet delegates returned to work on their negotiations to bring a permanent end to nuclear tests. The two sides already have agreed on 17 articles of an international treaty to ban the tests.

The chief British delegate, David Ormsby-Gore, said he thought the new series of talks would "see the conference as far as we can take it."

"After that there will be some points for settlement by the heads of government. A great deal depends on what the Soviet delegate tells us."

FRANCE MOST HOPEFUL

In the foreign ministers' talks, the feeling inside the Western delegations appeared to have changed since the start of the conference with France replacing Britain as the most optimistic member.

Neyertheless, it seemed clear that Britain regarded a summit meeting as a foregone conclusion in view of Ormsby-Gore's statement.

The time and place of a summit parley have not been discussed, but the general feeling is that it would be in Geneva in the second half of next month.

Historic Test Proves Success

WASHINGTON (AP)—The United States post office department today announced the first successful mail delivery by guided missile.

The missle, a Navy Regulus I, was launched by a U.S. submarine in the Atlantic and landed at the auxiliary naval air station at Mayport near Jacksonville, Fla.

The submarine was the Barbero, a missile vessel.

The distance the missile travelled was not disclosed. The department said only that the submarine was "somewhere at sea."

The navy, however, estimated that straight-line distance at about 100 miles.

The Regulus flies around 600 miles an hour and today's run took 22 minutes, which would indicate a total flight of well above 100 miles, including any changes of course and the landing manoeuvres. The Regulus is controllable in flight.

The cargo of 3,000 letters included one addressed to President Eisenhower.

Other messages in the cargo were for the postmasters-general of the 99 other countries which are members of the Universal Postal Union.

The missile was fired at 8.10 a.m., MDT, and landed safely at 8.32 a.m., the department said.

PERFECT LANDING

Postmaster-General A. E. Summerfield, describing the event in a telephone conversation with the Washington Evening Star, said the wheeled missile made a perfect landing on the runway, trailing a parachute to slow it down. The weight of the payload was not disclosed.

Postal workers unloaded the mail, processed it and sped it on its way.

Last Jan. 23 Summerfield predicted regular missile mail.

In an address to the annual awards dinner of National Business Publications, Inc., the postmaster-general said that before man reaches the moon "your mail will be delivered within hours from New York to california, to England, to India or to Australia by guided missiles."

16 Killed As Old Bus Slams Tree

PHOENIX, Ariz. (AP)—Sixteen Mexican farm laborers were killed and 32 others were injured when a crudely fashioned truck-bus crashed into a tree and exploded near here today.

The highway patrol, which had difficulty determining the number of charred bodies in the twisted wreckage, listed the figures as official but said there might be more dead. Many of the injured were reported in serious condition with burns and broken bones.

ROCKET SHIP IN PERFECT GLIDE TEST

EDWARDS AIR FORCE BASE, Calif. (AP)—The rocket ship X-15, expected some day to carry man 100 miles high at 4,000 miles an hour, successfully made its first glide test today.

A brief announcement said everything went as planned.

This meant that the ship was dropped at 38,000 feet from a B-52 mother plane, glided for four or five minutes, and landed on a dry lake bed at 230 miles an hour.

Later this year the X-15 will undergo tests with jet engines. Next year all-out flight with rocket engines is planned.

Soviet Team To Visit Parliament

By VICTOR J. MACKIE
Times Ottawa Correspondent

OTTAWA—A visit to Canada will be made this month by five Russian deputies to the Supreme Soviet following prolonged discussion on whether an exchange of Canadian and Russian parliamentarians could be organized.

The Russian deputies will be the guests of Soviet Ambassador Aroutunian.

Arrangements are now being completed in the Soviet for the deputies to leave for Canada.

In Ottawa facilities probably will be provided by the Canadian government for the Russian deputies to see parliament in action.

Tentative arrangements are being made for the group to visit Niagara Falls, Toronto and Montreal where they will attend a performance given by the Bolshoi Ballet.

A plan for an exchange of parliamentarians between Canada and Russia was first proposed in Moscow four years ago. It was considered by Canadians but nothing ever came of it.

The Russian group will carry with them, it is understood, an invitation to Canadian parliamentarians to visit Russia.

Solo Ocean Voyage

LAS PALMAS, Canary Islands (AP)—Rene Lescombe, 24-year-old Frenchman, says he will leave in a few days on a solo, provisionless trip across the Atlantic aboard a metallic craft. He says that on the expected 55-day crossing to the French West Indies he will depend solely on fishing for food.

'Two-Time Dad' Has Quads And Double Trouble Wives

(Upshaw News Service)

NEW YORK—Ciro Bravata, four times proud when he became the father of quadruplets, also has double trouble. The New Jersey mother of his quads doesn't know he has a wife in New York City.

The quads — three healthy boys and a girl were born Saturday at East Orange, N.J. hospital to Louise Bravata, 31.

Bravata, a railroad freight conductor who will be 41 on June 21, Father's Day, said all he wants is to do right by all six children.

Bravata said he met Louise several years before he left his wife, Grace, in Hollis, Queens, [illegible] children.

"I always intended to legalize it," he said. "My intentions were honorable. But how was I supposed to know we'd have quadruplets? If we'd had twins this wouldn't have happened."

Interviewed Sunday in his neat four-room East Orange apartment, Bravata dolefully told reporters he planned to tell Louise about Grace today.

Asked how he thought Louise would take the news, he replied: "She's a sensible person."

Bravata said he and Grace were separated 2½ years ago.

He said he already had been to a lawyer to try and unscramble his difficulties. Asked how he planned to resolve things, Bravata said, "I don't know, that's up to the lawyer."

In a bitter mood and under sedation at her home, Grace Bravata lay limply in bed, her eyes red-rimmed and dark-circled. Asked about her husband, she moaned: "Oh, he's a fine one."

The new mother and all four quadruplets were reported doing fine.



ANOTHER STEP toward alleviating Victoria's downtown parking problem is taken here with excavation for new Hudson's Bay Co. 'Parkade', to provide space for 470 cars, half of them on an "upper deck" at the Blanshard Street level. Entrance to lower level will be on Fisgard. Work on the $450,000 structure is expected to be completed by fall.—(Times Photo.)

Canada's Exports Jump by 7 Per Cent

OTTAWA (CP) — Canada's exports took a spurt during April, climbing by more than seven per cent to $404,633,000 from $376,903,000 a year ago.

However, because of earlier declines the four-month, January-April total of $1,462,342,000 still was a shade below last year's $1,468,672,000, the Bureau of Statistics has reported.

Exports to the United States rose in the month to $254,994,000 from $226,158,000, pushing the four-month total to $887,564,000 from $862,048,000. Those to Britain increased to $55,404,000 from $51,324,000 in April and to $216,547,000 from $207,886,000 in the four months.

Canadian Steelmen Want Wage Increases

TORONTO (CP) — The Canadian Steelworkers Union has called for general wage increases to bring Canadian pay more in line with United States wages.

This was one of the major resolutions approved during the opening day of the United Steelworkers of America two-day national policy conference.

The resolution did not specify any amount for wage increases.

The seeds of the giant sequoia trees of California measure about 6,700 to the bunce.

DODGE TO BUILD SMALL CAR FOR PRESENTATION IN 1960

DETROIT (AP) — Dodge Division of Chrysler will offer a new, smaller car to be called the Dart starting with the 1960 model year.

This was confirmed Friday by M. C. Patterson, Chrysler vice-president and general manager of Dodge Division.

The car will be sold only by Dodge dealers, Patterson said. This means dealers who have handled both Dodge and Plymouth will drop the Plymouth line.

TODAY'S QUOTES

VANCOUVER—NOON TODAY

(Provided by Hagar Investments Ltd.)

OILS	Bid	Asked
AP Con	50	
Basco Pete	20	75
Bata Pete	6	8
Charter Oil	150	160
Fort St Jhn	260	275
Home Oil A	16	
Leamac	7	7½
Medallion	280	285
New York Oil	12½	
Pacific Pete	13¼	
Peace R Pete	73	74
Prosper	20	21
BC Ventures	24	
United	217	
Vantor Exp	82	85
MINES		
Ad Astra	4	5
Amer Stdrd	7	
Base Metals	17	
Beaver Ldge	16½	
Bthlhm Cpr	171	180
Bralorne	725	735
Canam Cpr	20	21
Cantuna Cbu	6	
Caribou Gld	132	140
Cln Cities A	70	
Do B	30	
Cont Potash	48	55
Cwchan Cpr	80	85
Craigmont	405	410
FW Tingstn	11¼	
Friday Nckl	8	9
Giant Msct	24	24½
Granduc	150	
Hghld Belle	175	180
Kty B Mls	1	
Mid Wst Cpr	20	21
Nat Exp	10	12
New Alsvrth	5	6
New Cronin	7	
New Hamil	8	
New Indian	5	5½
NW Vntures	5	
Pacific Nckl	60	61
Placer Devel	11	
Quisstno Cpr	18½	21
Red Hawk	3	
Sheep Crk	135	140
Silbak Prmr	5	
Surf Inlet	8	
Silver Stard	30	35
Skeena	4½	
Sunshine Ldu	15	16
Tyee Bridge	22	25
Trojan Cons	13½	14
Utica	1½	2
Vananda	2¼	3
Wstn Explrtn	21	24
Wstn Mines	14	15
INDUSTRIALS		
Alta Dstlrs		230
Do VT		240
BC Pckrs A	17	
Do B	17	
BC Power	39	39½
BC Turf	100	105
Bovle A	8¼	9
Do B	8¼	8½
Brd Dedk A	7½	8½
Can Cilries	7½	7¾
Do pfd	81	83
Canargma	110	
Do/pfd	220	
Cons Estates	12¼	12½
Con Smelters	20¾	
Crest Mtge	8¼	8¾
Credit Accp	450	
Cttbrk Tbr	160	180
Do pfd	22	
Crwn Zllrbch	23¼	
Dom Tar Ch	17	17½
Gas Wood A	6½	
Imprl Inv A	10¼	10¾
Inld Nat Gas	5¼	6
Do pfd	13½	13¾
Do WS	2.10	2.20
Indc Brnnes	450	475
Kelly Dglss	9	10
Do A WtS	5¾	
Lbr Inv Stk pf	10¼	
MacMillan B		40
Midwst Gas	170	180
Nedn Prods	16¼	16¾
N Ont Nat G	13½	14
Ocean Cmnt	19½	17
Ocan Tkpif	435	445
Ocan Phone	12¾	12¾
PC Terminal	60	70
Powell River	38¼	38¾
Sens Rlng A	31½	
Sun Pblg A	13½	13¾
Do B	13	
Trs Can Pipe	27¼	
Tri Mtn Pipe	13¾	13½
Wst Cpr Mls	8¾	8¾
Do wt	340	375
Woodwards A	23	23¾
Do wts	11¾	12
West Can Sft	8	8½

LONDON

LONDON (CP) — Stock closings: Assd Brewers 32s 3d; Gt Univ Strs Ltd 51s 6d; Hud Bay 47s 6d; Elec. Ind. 59s; Assd News. 39s; Babcock & Wilcox, 44s 3d; Bisvoors. 28s 9d; Bowater Paper Corp. Ltd. 49s 7½d; Brit Am Tob. 52s 9d; Can Pac. 85⅞; Cent Min. 86s 6d; Courtaulds 37s 6d; Daily Mirror. 21s 9d; De Beers ddd. 153s 1½d; De Havilland. 13s 10½d; Dist. Hllers. 26s 4½d; Dunlop. 25s 3d; Elec & M Ind. 51s 6d; Ford. 65s 9d; Gen Elec. Imp Chem. 37s 9d; Imp Tob. 26s 9d; Metal Box. 81s; Mov Eagle. 13s 7½d; Rand Mines. 103s 9d; Rolls Royce. 95s; Shell T & T. 135s 3d; Tanganyika Concessions Ltd. 49s 7½d; Unilever Ltd. 101s 6d; Vickers. 29s 9d.

Bonds. British — Consols. £57 3/16; British Rly's War Loan's. £62 3/16; British Fundings. 4s. 1960/90. £95 5/8.

INVESTMENT FUNDS

	Bid	Asked
All Cdn Com	470	473
All Cdn Div	660	717
Amer Growth	777	803
Assoc Inv	854	883
Canafund	3.57	3.78
Can Inv Fund	9.8	10.07
Champlain	551	605
Commonwealth	840	923
Corp Inv	940	1027
Group Accum	558	610
Group Inc	398	435
Grow Oil & Gas	735	795
Inv Grwth	642	694
Inv Mutual	1164	1258
Leverage	679	746
Nor American	910	989
Mutual Accum	787	858
Mutual Bond	598	636
Mutual Inc	533	583
Regent	575	631
First Cdn & Gas	475	500
Sask & Inv	467	507
Supr Accum	233	256
Supr Equity		3098
Supr Growth		3114
Supr Income		133
Supr Income	569	614
Supr Grow	757	821
Supr Inc	474	434
Timed Inv	565	595
Trans Can	605	620
Unit Accum	1545	1657
Diversified Securities A	15.65	
Diversified Securities A	6.10	4.55
Trans Canada A	30.50	
Trans Canada B	30.50	
Trans Canada C	6.15	6.70
All Canada Comp.	8.03	8.72
All Canada Div.	6.80	7.41

CANADIAN BONDS

(By Investment Dealers' Association of Canada)

(As of June 3, 1959)

GOVERNMENT OF CANADA	Bid	Asked
2½ Jly 1959	99.85	100.05
3, 1 Oct. 1959	99.20	99.60
3, 15 Dec. 1959	98.80	99.10
2¾, 1 Apr. 1960	97.80	98.10
3, 15 Dec. 1960	96.30	96.70
3, 1 May, 1961	95.30	95.70
3, 1 Dec. 1961	94.30	94.70
4, 1 Jan. 1963	96.70	97.20
4, 1 Jan. 1963	96.70	97.20
3¾, 1 Sept. 1965	91.25	92.25
4¾, 15 June, 1967-68	84.50	85.50
3½, 1 May, 1970	87.75	88.75
4¼, 1 Sept., 1772	91.25	92.25
3¼, 1 June, 1974-76	80.50	81.50
3½, 15 Jan. 1975-78	85.00	86.00
3¼, 1 Oct., 1979	79.00	80.00
4¼, 1 Sept. 1983	91.25	92.25
3¾, 15 Mar. 1996-98	80.50	82.00
3, Perpetuals	71.00	73.00
GOVT. OF CANADA GUARANTEED		
CNR, 3, 3 Jan., 1961-66	87.00	89.00
Do 2¾, 1 Feb. 1961-63	91.00	93.00
Do 2¾, 2 Jan. 1964-67	85.00	87.00
Do 3½, 15 Sept. 1964-69	81.50	83.50
Do 3¾, 1 Feb. 1972-74	84.50	86.50
Do 4, 1 Feb. 1981	84.00	85.50
COMMONWEALTH OF AUSTRALIA		
4, 1 Nov. 1970	88.00	90.00
INTL. BANK FOR RECON. & DEVEL.		
3¼, 1 April 1965	88.50	90.50
3½, 1 June, 1968	87.50	89.50
PROV. AND PROV. GUARANTEED		
Ont., 4½, 1 Dec. 1962-62	96.00	97.50
Do 4, 1 Jan. 1966-68	91.00	92.50
Do 4½, 1 Dec., 1974-76	90.00	91.50
Ontario Hydro—		
Do 4¼, 1 Nov. 1964-67	92.00	93.50
Do 4, 1 Apr. 1966-68	90.50	92.00
Do 3, 2 Nov. 1967-69	81.50	83.00
Do 4½, 15 Oct. 1972-74	91.00	92.00
Do 4¾, 15 Aug. 1973-75	92.00	93.00
Do 5, 1 Apr. 1974-77	94.50	96.00
Do 3½, 15 Oct. 1974-79	79.00	81.00
N.B. 4½, 15 Oct. 1968-73	89.50	91.50
Do 5, 1 Oct. 1975-77	94.00	95.50
N.S. 5, 15 Jan. 1975-77	94.50	96.00
Do 4¾, 1 Dec. 1975-77	90.50	91.50
Que. 4¾, 15 Jan. 1974-77	93.50	95.50
Que. 5, 15 Nov. 1980-82	94.50	96.00
Alta. Tel Gtd—		
4¼, 2 July 1976-78	87.00	90.00
B.C. 3, 15 June, 1964	88.50	90.50
PGE, 4½, 15 Dec., 1987	83.00	86.00
Man., 3, 1 Oct., 1965	88.50	89.50
Man. Ry. 5, 1 July 1975-77	94.50	96.50
Sask. 5¼, 1 Oct., 1962-65	94.50	96.00
Do 4¾, 1 Nov. 1974-79	89.00	91.50
Newfoundland—		
Do 4½, 15 July, 1962-64	94.50	96.00
Do 5½, 1 Feb. 1977-79	94.00	96.00
CORPORATION BONDS		
Algoma Steel, 5½, 1981	96.00	98.00
Alta Gas Trk, 5¼, 1981	96.00	98.00
Algoma Cntrl, 5½, 1979	97.50	99.50
Algoma Steel, 5½, 1978	96.50	98.50
Aluminum Cda 4½, 1973	91.00	93.50
Bathurst Pwr, 5½, 1973	99.50	
Bell Telephone, 5½, 1980	97.00	99.00
Bicroft Uranium, 5, 1962	95.00	97.00
Bowater Power, 5½, 1980	86.50	
Brnln Trctn, 4¾, 1970	79.00	81.00
BA Oil, 5¼, 1977	96.00	98.00
BCE, 3¼, 1988	91.00	94.00
BC Telephone, 5¼, 183	96.50	98.50
Canada Cement, 5¼, 1976	97.00	99.00
Cdn Breweries, 5, 1981	91.00	94.00
Cdn.Brit Alum, 5½, 1980	96.00	99.00
Cdn Chemical, 5½, 1971	99.00	93.00
CIL, 5¼, 1977	101.00	104.00
Cdn Oil Cos, 4, 1976	82.00	85.00
CPR, 3½, Oct. 1, 1968	86.00	89.00
Do 3, 1983	93.00	94.50
Cdn N Nat Gas 5½, 1983	96.00	99.50
Cdn Mtr. Exprtns, 6½, 1963		99.00
Cockshutt Farm, 4¼, 1965	90.00	94.00
Col Cellulose, 5, 1968	89.00	93.00
Con Denison, 5, 1962	98.00	99.00
Consumers Gas, 5, 1978	93.00	97.00
Dmn Stores, 5½, 1976	99.50	103.00
Dmn Tar Ch, 5¼, 1978	95.50	97.00
Dryden Paper, 4½, 1974	89.00	91.00
T. Eaton Acpt., 5½, 1978	92.00	95.00
T. Eaton Realty, 5, 1978	93.00	96.50
Eddy, E.B.,Co. 4, 1974	82.00	84.00
GM Acceptance, 6¼, 1977	103.00	106.00
Great Lks Pwr, 4¾, 1975	88.50	
Grtr Wpg Gas, 5½, 1980	84.00	86.00
Gunnar Mines, 5, 1960	96.50	
Hdsn Bay Oil Gas, 4, 1975	83.00	87.00
Husky Oil, 5½, 1973	102.00	
Imperial Oil, 3, 1969	84.00	87.00
Ind Accept, 5½, 1978	97.00	100.00
Inlnd Nat Gas, 6, 1982	97.50	99.50
John Labatt, 5½, 1979	100.50	
Loblaw Grcr, 6, 1977	101.00	104.00
MCM Bloedel, 5½, 1978	97.00	99.00
Massey-Harris, 4½, 1956	87.00	91.00
North Star Oil, 5½, 1977	94.00	97.50
N Ont Nat Gas, 5½, 1967	87.00	89.00
Nthwstrn Utls, 5½, 1968	95.50	99.50
Ont-NG Storage, 5½, 1978	96.50	98.50
Phillips Electrical, 1973	90.00	
Provo Utilities, 5½, 1969	99.00	
Que Nat Gas, 5½, 1965	90.00	92.00
Rayrock Mines, 6, 1962	95.00	97.00
St Lawrence Corp. 5, 1978	92.00	95.00
Shwngn.W&P, 4¾, 1978	93.00	96.00
Simmons Ltd, 4¾, 1977	94.00	96.00
Standard Sears, 4½, 1977	89.50	92.00
Steinberg Stran, 5½, 1962	88.00	91.00
Toronto Star, 5½, 1978	99.00	100.00
TC Pipe Lines, 5.85, 1987	97.50	99.00
Trnd. Finance, 5½, 1974	98.00	101.00
Union Gas Cda, 5, 1977	91.00	93.00
Westcoast Transm, 5½, 1988	83.00	84.00
Weston, George, 4½, 1971	92.00	95.00
CONVERTIBLE ISSUES		
Ahtahki Power, 4½, 1968	96.00	98.00
Atlas Steels, 5, 1967	101.00	
Bathurst Power, 5½, 1973	102.00	104.00
Can Steam Ships, 5½, 1966	98.00	99.00
Cdn Dredge & Dock, 5½, 1972	113.00	115.00
CPR, 4, 1969	113.00	115.00
Cdn Steel, 5½, 1977	111.00	113.00
Cockshutt Farm, 5, 1968	92.00	96.00
Greyhnd Cnvn, 5½, 1978	107.00	111.00
Rolph Clrk, 5½, 1976	112.00	114.00
Loblaw Groc, 4½, 1976	131.00	134.00
Philips Elec, 5½, 1970	94.00	
Shawinigan, 5½, 1973	111.00	113.00
Sick's Dairy, 5½, 1973	101.00	105.00
Simpsons, Ltd, 5, 1976	114.00	116.00
The Empire Oils 5½, 1967	91.00	
Do, 5, 1968	94.00	
Triad Oils, 4½, 1971	83.00	88.00
Westcoast Trns, 5½, 1988	91.00	97.00

Week's Trading Range at Vancouver

Compiled by the Vancouver Stock Exchange

AVERAGES	20 Indus	20 Mines	20 Oils
Today's close	123.42	83.86	97.98
Thurs. close	123.55	83	98.01
Week ago	126.38	83.99	99.58
Month ago	124.80	79.41	106.03
1959 high	126.37	87.89	117.27
1959 low	87.53	64.58	87.53

VOLUME	Shares	Value
Industrials	67,876	$ 744,701.32
Mines	534,842	248,791.66
Oils	193,426	99,241.70
Curb	100,426	99,241.70
Banks	1,220	15,773.00
Totals	749,013	$1,289,026.32

RANGE FOR WEEK ENDED FRIDAY, JUNE 5, 1959

Industrials—	Sales	High	Low	Close	Last Sale May 29-June 5	Net Change
Alta Distillers				2.90		
Alta Dist VT	2650	2.40	2.30	2.30	2.40	.10
Aluminium (N)	1351	30.75	28.50	30.75	28.62	+ 2.12
Atlas Steels	655	26.12	25.12	25.37	26.12	— .75
Boyles Bros A	600	9.00	9.00	9.00	9.00	
Boyles Bros B	200	5.00	5.00	5.00	5.00	
BCE 4" pfd	25	77.00	77.00	77.00	77.00	
BCE 4¼% pfd					40.50	
BCE 4½% pfd					41.50	
BCE 4¾% pfd	30	87.50	87.50	87.50	88.00	— .50
BCE 5% pfd	26	47.25	47.25	47.25	47.00	+ .25
BCE 5½% pfd					51.00	
BC Fish Prds	75	16.12	15.62	15.87	16.25	— .38
BC Power Corp	192	39.50	39.37	39.50	39.25	+ .25
BC Telephone	725	46.50	45.75	45.75	46.00	— .25
BC Turf	200	1.05	1.05	1.05	1.05	
Bruck Mills B					8.00	
Can Coll Res	17,765	8.50	7.62	7.62	7.75	— .12
Can Coll R pfd	9675	.83	.80	.82	.82	unch
Can Oil Comp					30.25	
Capital Est (N)	795	12.25	12.25	12.25	12.25	unch
Cons Smelters (N)	600	20.50	20.50	20.50	20.75	— .25
Credit Accept Cp	300	4.50	4.50	4.50		
Crtbrk Timber	300	1.70	1.70	1.70	1.70	— .10
Crwn Zellerbach	375	23.87	23.00	23.87	23.25	.62
Dominion Tar	750	17.00	16.87	16.87	16.87	unch
A. V. Roe	200	10.00	10.00	10.00	10.00	
A. V. Roe pfd	50	98.00	98.00	98.00	98.00	
Woodwards warr	100	11.75	11.50	11.50	12.00	— .50
West Can Steel	665	8.25	8.25	8.25	8.50	— .25
Growers Wine A	300	6.75	6.75	6.75	6.75	unch
Imp Invest A	660	10.50	10.50	10.50	10.50	unch
Inld Natural Gas	1250	6.00	5.87	6.00	6.87	+ .87
Inld Nat Gas 5% pfd					15.50	
Inld NG warr	30	2.50	2.50	2.50	2.60	— .10
Interior Brew B	500	4.65	4.55	4.65	4.55	+ .10
John Ter 6% pfd	100	10.50	10.50	10.50	10.37	+ .12
Kelly Douglas	1000	10.00	9.87	9.87	10.00	— .12
MacM Bloedel B	60	39.75	39.75	39.75	40.62	— .88
Mid West Ind G	700	1.80	1.70	1.80	1.60	+ .20
Neon Prod (N)	980	17.50	16.75	17.37	16.50	+ .88
N Ont Nat Gas	1135	14.25	13.75	13.75	14.25	— .50
North Utilities (N)					16.00	
Ocean Cement	610	17.00	16.87	16.87	16.50	+ .35
Okan Helicopters	1181	4.55	4.50	4.50	4.55	— .05
Okan Telephone	687	13.50	12.25	12.25	12.37	— .12
Pacific Coast Ter	12	61.00	61.00	61.00		
Powell River	705	37.12	35.37	36.25	37.00	— .75
Sidney Roofing A					33.00	
Sun Publishing A	825	13.75	13.50	13.75	13.87	— .12
Sun Publishing B	100	14.00	14.00	14.00	13.75	+ .25
Trans Can Pipe	2488	27.50	26.50	27.25	27.37	— .12
Trans Mtn OPL	3825	13.75	12.75	13.50	13.62	— .12
Western Copper	250	9.00	8.87	9.00	8.50	+ .50
West Plywood B	3290	17.37	16.50	16.50	16.75	— .25
West Paper	350	32.50	32.00	32.50	32.00	+ .50
Woodwards '47	3040	23.75	23.37	23.75	23.50	— .25
W Copper warr	200	3.50	3.50	3.50	3.75	— .25
Prairie Pipe					4.25	
Inter Steel	5600	6.00	6.00	6.00	6.00	unch
Banks—						
Montreal	100	59.75	59.75	59.75	57.75	unch
Toronto-Dominion	40	60.00	60.00	60.00	59.75	+ .25
Imperial rts	1080	6.85	6.85	6.85		
Oils—						
AP Consolidated	240	.48	.48	.48	.51	— .03
Basco Oil & Gas	1700	.75	.72	.73	.75	— .02
Britalta Petr	100	2.85	2.85	2.85		
Central Del Rio	200	7.00	7.00	7.00		
Fargo Oils	200	5.70	5.60	5.60	6.60	
Fort St John	9400	2.75	2.60	2.70	2.75	— .05
Home Oil B	11	13.50	13.50	13.50	16.25	— .75
Leamac Petr	10,500	.07	.07	.07		
Medallion Pete	450	2.80	2.80	2.80	2.80	unch
Mill City Pete	1300	26½	26½	26½		
Okalta Oils	1700	1.01	1.00	1.00		
Pacific Pete	1000	14.25	13.87	13.87	14.62	— .75
Peace R Pete	40,300	.75	.70	.74	.71	— .03
Prosper Oils	1000	.21	.20	.20	.32	— .01
Royal Cdn Vent	13,100	25½	.24	.24	.25	— .01
Royallite Oil	25	8.30	8.30	8.30	8.30	
United Oils	1800	2.20	2.18	2.20	2.20	unch
Van-Tor Oils	14,400	.85	.82	.82	.82	unch
New York Oil	3000	.12	.13	.12		
Sarcee Petr	500	1.20	1.20	1.20	1.20	
Mines—						
Ad Astra Minis	8500	.04	.04	.04	.05	— .01
American Std	3500	.07	.07	.07	.07	unch
Beaver Lodge	1000	16½	16½	16½	17½	— .01
Bethlehem Cpr	29,400	1.87	1.78	1.80	1.80	1.77	+ .03
Bralorne Pioneer	234	7.30	7.30	7.30	7.45	— .15
Canam Copper	11,833	.20	.18	.20	.21	— .01½
Canusa Mines	200	.05	.05	.05	.06	— .01
Caribou Gold Qtz	8510	1.35	1.32	1.35	1.34	+ .01
Coleman Colls B	1000	.25	.25	.25	.35	— .10
Contnl Potash	11,660	.50	.49	.50	.48	+ .02
Cowichan Cpr	8700	.86	.80	.81	.81	.87	— .06
Craigmont Mines	6750	4.35	4.20	4.25	4.25	4.40	— .15
Friday Nickel	4000	.07	.07	.07	.07	
Giant Mascot	306,260	.24	.24	.25	.25	— .00½
Grandview		.20	.20	.20		
Highland Belle	1100	1.80	1.80	1.80	1.80	1.90	— .10
Mid-West Cpr	3250	.22	.20	.20	.20	unch
National Explor	500	.11	.11	.11	.11	unch
New Ainsworth	2166	.05½	.05½	.05½	.05	+ .00½
New Cronin	1000	.07	.07	.07	.07	
New Hamil Silver	2400	.08	.08	.08	.09½	— .01½
New Indian NPL	1500	.05	.05	.05	.05	
Northwest Vent	4000	.05	.05	.05	.04	+ .01
Pacific Nickel	45,235	.61	.51	.61	.48	+ .13
Quatsino Cpr Gld	9000	.20	.19	.20	.20	.20	unch
Red Hawk Gold	3500	.03	.03	.03	.03	
Sheep Creek	8700	1.40	1.26	1.40	1.40	1.25	+ .15
Silbak Premier	2150	.09½	.08	.08	.08	— .01
Silver Hoarder	1000	.07	.07	.07	.07	unch
Silver Standard	19,300	.38	.30	.34	.34	.35	— .01
Skeena Silver	4000	.04½	.04	.04	.04	.05	— .01
Sunshine Ldu	8700	.16	.15	.15	.13½	+ .00½
Taylor Bridge	3000	.26	.22	.25	.24	.24	unch
Trojan Cons	27,800	.14	.13½	.13½	.13½	.14	— .00½
Valley Explor	500	.05½	.05½	.05½	.05½	.05	— .00½
Western Explor	1500	.25	.20	.20	.20	.27	— .07
Western NPL	1800	.14	.14	.14	.14	.13	+ .01

MARKET SUMMARIES

Western Oils Hit Low

Western oils sank to a 1958-59 index low at Toronto today, while other issues slipped off slightly in a mixed to poor market.

Wall Street showed a moderately lower market today, too. Tobaccos led the decline.

AT TORONTO — Industrials recovered from their low of the session but remained down a few decimal points. Base metals also were up from their low as seniors strengthened, but down a few decimal points on index. Golds dipped almost one-half.

Western oils lost one point, reducing their index to 122.33 as 10 of the 15 index issues lost, two gained. Calgary and Edmonton was off ½ at 27½, while Home B and Pembina dipped ¼. Canadian Husky and Pacific Pete eased ⅛.

AT NEW YORK volume was estimated at 2,600,000 shares compared with 2,800,000 Friday.

Pivotal issues were down from fractions to about 2 points. Numerous stocks were unchanged and there were scattered gainers.

Zenith dropped 6 points, Garrett Corp. was up more than 2. United Aircraft advanced more than a point.

The Associated Press average of 60 stocks was off 50 at $225.30 at noon.

AT MONTREAL prices were mixed to weaker in moderate early afternoon trading.

A recent winner, Steinberg's A, was off ¾ at 34. Other merchandising issues were also down as Loblaw's at 34½. Reitman's at 35 and Morgan's at 34 were each off a point. But Dominion stores gained ¾ at 75¼.

Industrial volume was 66,500 shares, mines and oils, 296,400.

AT VANCOUVER 11 a.m. prices were unchanged and trading quiet.

Peace River Pete moved 2,800 at 74. Giant Mascot traded 6,000 at 25. Mid West Copper moved 1,500 at 20, Trojan traded 2,000 at 13.

AT LONDON, profit-taking caused fairly widespread losses among industrials.

Breweries, textiles, stores and electricals were mainly easier.

CHICAGO

CHICAGO (AP) — A good demand for rye futures sent that grain well ahead today on the Board of Trade but the market generally showed a mixed trend at the time. Wheat and oats generally were firm to strong.

India bought 350,000 bushels of hard wheat and undisclosed amounts of soybeans were sold for shipment to Europe.

Wheat closed ½-⅝ cents a bushel higher on 1959 crop months, July $1.85¼-.84 and the 1960 crop months ⅝-¾ higher, July $1.78¾.

$ EXCHANGE

(From Canadian Press and Royal Bank)

VICTORIA — Banks buying U.S. cheques 4% per cent discount. Cash at 4½ per cent discount. Silver at 6½ per cent. Selling cheques 3% per cent discount. Cash at 3½ per cent.

MONTREAL (CP) — The U.S. dollar was at a discount of 3.31/32 per cent in terms of Canadian funds. The pound sterling was $2.79¾.

NEW YORK (CP) — Canadian dollar at $1.04 3/32 in terms of United States funds. Pound sterling at $2.81¼.

British Columbia Power Corporation, Limited

Dividend No. 23

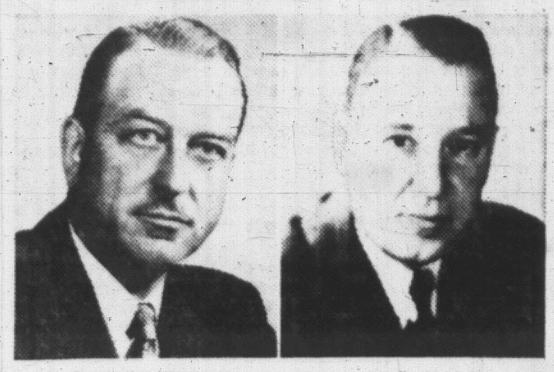
NOTICE IS HEREBY GIVEN that a dividend of thirty-five cents (35c) per share on the outstanding Common Shares of the Company has been declared payable 15 July 1959 to shareholders of record as at the close of business on 22 June 1959.

The transfer books of the Company will not be closed.

BY ORDER OF THE BOARD
G. G. WOODWARD
Secretary.

Vancouver, B.C.
28 May 1959.

B-A MARKETING CHANGES



J. T. LOCKHART — J. C. HALL

The British American Oil has announced the appointment of J. T. Lockhart as Manager of its Pacific division. He succeeds J. C. Hall, who will assume advisory responsibility pending his retirement later this year after 39 years in B-A's marketing department.

Mr. Lockhart, formerly Manager of the Company's Lake division, joined B-A in 1946 at Regina.

A. E. Ames & Co.
Limited
Investment Securities
Royal Trust Building — 612 View Street, Victoria, B.C.
Telephone: Evergreen 3-4171
TORONTO MONTREAL NEW YORK LONDON, ENG. VANCOUVER
WINNIPEG CALGARY LONDON

T. H. BURNS & CO LTD.
EV 4-8157
A COMPLETE INVESTMENT SERVICE
Member B.C. Bond Dealers' Association
Torquil H. Burns, Managing Director
415 Central Bldg.

OPEN HOUSE — WED., 2 - 5 P.M.
Oak Bay North
2764 DUFFERIN — 3 BEDROOMS
Den, Large Living Room, Dining Room with Wall-to-Wall Carpet, Oil Hot-Water Heat, Modern Kitchen with Blond Wood Cupboards, Cement Block Construction, Mahogany Doors and Woodwork, Very Nice Easy-to-Keep Garden. REAL VALUE HERE. Terms $18,900
Mrs. Kirkpatrick in Attendance
EV 4-8124 or GR 4-1972
PEMBERTON, HOLMES LTD.
1002 GOVERNMENT STREET

LET YOUR VOICE TRAVEL FOR YOU
USE LONG DISTANCE
"your business partner"



ADDITIONAL ISSUE

The Avalon Telephone Company, Limited

$833,250
(33,330 shares)
5½% Cumulative Redeemable Preference Shares (Series 1959)
of the par value of $25 each

$333,300
(66,660 shares)
Ordinary Shares
of the par value of $5 each

To be offered in Units

The 33,330 5½% Cumulative Redeemable Preference Shares (Series 1959) of the par value of $25 each [hereinafter called the "5½% Preference Shares (Series 1959)"] and the 66,660 Ordinary

Victoria Daily Times

VICTORIA, B.C., MONDAY, JUNE 8, 1959 17



GLIDER CLUB AIRBORNE

It's Smooth Plane Sailing

The Victoria Soaring Club is airborne.

The club's first glider went through its tests with flying colors Sunday at Cassidy Airport, Nanaimo.

The big glider, a two-seater intermediate high performance plane, was launched by a 3,000-foot cable attached to a winch.

"There were no hitches," said Bob Knapp, president. The plane climbed to more than 1,000 feet in beautiful style, made a complete circuit of the airfield and came to rest."

The man who took the plane aloft on its test flight was Hal Ford, a 58-year-old English-born glider instructor.

Sunday's meet at Nanaimo brought to an end months of hard work for 13 members of the club who bought a damaged sail plane in Seattle a year ago. They completely rebuilt it with the assistance of the Fairey Aviation Company of Canada.

Mr. Knapp said the club will fly every Sunday.

"With the exception of Mr. Ford, none of our members are yet experienced in flying sail planes," he said. "Once we get the know-how we will be able to fly during week-days.

Mr. Knapp said the club plans to have the sail plane towed by a powered aircraft to nearby hills where conditions seem to be ideal for soaring.

"We believe that thermal conditions are such in the mountainous part of Vancouver Island that will enable the sail plane to stay aloft for several hours," he said.

GASOLINE - POWERED WINCH winds in cable attached to sail plane, sending it aloft for free flights. Glider can be seen here trying its wings for the first time over Cassidy Airport south of Nanaimo. Winch launches the plane at 60 miles an hour, and sends it to an altitude of 1,000 feet.



Victoria Soaring Club sail plane was taken off the ground by Hal Ford, in rear cockpit seat. With him are other members of club who will be coached by the 58-year-old Ford in handling the rebuilt plane. Ford is a former glider instructor from Malaya, now resident here.

Boy, 10, Badly Burned In Gas-Fed Log Blast

'Very Poor Condition' After Shower of Flames

By DAVID COWLISHAW

The 10-year-old son of a German immigrant is in "very poor" condition in St. Joseph's Hospital today after a smouldering log doused with gasoline exploded and showered him with flames near his Saanich home Sunday.

Wolfgang Bradasch, 6052 Bear Hill Road, suffered first and second-degree burns to his hands, arms, face, legs and the front part of his body; third-degree burns to part of his back.

Most of his clothes were scorched off him, in spite of efforts by two brothers to pull him from the blaze.

He was apparently trying to burn out the core of the log to make a boat.

The tragedy came just two days after his 38-year-old mother came home from hospital after giving birth to her seventh child. The father, Willi Bradasch, a 40-year-old welder turned farmer, is in jail awaiting sentence for false pretences in connection with $450 welfare funds.

According to Saanich police and a brother, Helmut, 4, Wolfgang had been working on a felled log about a mile from the rickety frame Bradasch home.

"He was making a boat," Helmut said. "But it wasn't getting along too good so he decided to burn the middle bit out. That's when he got the gasoline."

Wolfgang took the case from a shed on the family's six-acre property used for storing gas and oil for his father's small tractor.

He got a can full, went back through the dense bush and splashed it over the log. Then he set fire to it. He had apparently made an earlier attempt to burn the log core out because it was still smouldering.

Muffled Explosion . . . 'A Screech'

There was a muffled explosion, Helmut said, "then" "a screech."

It was also heard by a Red Cross nurse, at the home to assist Mrs. Bradasch in looking after the new baby.

"And it was a loud screech," she said. "Then Wolfgang came out of the bushes with all his clothes burning. His hands were on fire and his face was scorched.

"Two other brothers, Horst, 8, and Hans-Joachim, 7, said they had tried to pull Wolfgang from the fire and had made him roll over on the ground to put the flames out."

The nurse sent the oldest Bradasch boy, Gerhard, 15½, to a house a mile away to call for police and firemen.

Saanich rescusitator crew attended but was not needed.

The burned lad was taken to St. Joseph's Hospital for emergency treatment.

His father was escorted from city jail to visit him, then returned to custody.

Today the mother, Ilse Bradasch, looked sadly around the green and black wood home. In language that was part English, part German, she said they had been 2½ years in Canada, first in Victoria, the last seven months in Saanich.

"Willi was trying to grow mushrooms," she said between tears. "He couldn't get a job as a welder after he lost the one he had at Yarrows.

Receive $20 Weekly in Welfare

"We have six chickens — they give us eggs. And two goats for milk."

The Red Cross nurse said the family received $20 a week welfare money as their only income.

"We brought them some groceries the other day," she said. "They had only bread for breakfast before not even a knife to cut it with.

"All this is pretty hard on the mother. Not home more than a couple of days from the hospital and then this happens."

The new baby is a girl, Sylvia. The other Bradasch daughter is Marianne, aged 15 months, presently being cared for by a neighbor.

Outside the kitchen window a collie dog, Duke, romped around the grounds. Rain dripped off apple and cherry trees. In the front of the home an old car stood, mud up to the axles.

The mother, a slim apprehensive woman, clutched her 10-day-old baby and wandered out on the veranda littered with clothes and metal tubs.

A solitary bush of red Inspector Lavergne peonies caught her eye and she stood there, staring at it.

"Everything, all at once," she said quietly, turned and walked back inside the house.



BOYISH DESIRE for boat of his own led to tragedy for 10-year-old Wolfgang Bradasch, pictured at left with two of his six brothers and sisters.

16-Ship Sailpast Here Next Week

The biggest sailpast in the history of the RCN Pacific Command will be seen here Tuesday, June 16.

Sixteen fighting ships will participate.

There will be six destroyer escorts of the St. Laurent class, each 2,800 tons with 210 officers and men; eight frigates of the Prestonian class, each 1,570 tons with 140 personnel; and two minesweepers, Bay class, each 400 tons with a crew of 40.

The destroyer escorts and frigates will rendezvous at the Swiftsure light ship and steam down the strait at 12½ knots to Race Rocks where they will be joined by the minesweepers at about 11:45 a.m.

They then move off in three column formation towards Victoria and arrive at a point one mile south of Trial Island between 1 and 1:15 p.m. There the course will alter to the west and formation changed for the sailpast to a point a half-mile south of Brochie Ledge.

The destroyer escorts will lead, followed by the frigates and then the minesweepers.

The impressive spectacle will be easily seen from any waterfront vantage point.

COINCIDENCE

The sailpast will be brought about by a fortunate coincidence as all ships will just "happen" to be in the area at that time.

The destroyer escorts of the Second Canadian Escort Squadron will be returning from Portland, Ore., where they took part in Oregon's centennial observances; three of the eight frigates of the Fourth Canadian Escort Squadron will be returning from Pearl Harbor while the others have been participating in local exercises; the minesweepers will leave Esquimalt harbor for the occasion.

45 MINUTES

It is expected the sailpast will take three-quarters of an hour.

Ships will be destroyer escorts Assiniboine, Fraser, Skeena, Margaree, Saguenay and St. Laurent; frigates Sussexvale, Stettler, Ste. Therese, Beacon Hill, Jonquiere, New Glasgow, New Waterford and Antigonish, and minesweepers Fortune and Cowichan.

NAVAL SHIP MOVEMENTS

Fortune and **Cowichan** return Wednesday at 9 a.m.

New Waterford, Jonquiere and **Antigonish** return June 16.

Sussexvale, Ste. Therse, Beacon Hill, New Glasgow and **Stettler** return June 16.

Assiniboine, St. Laurent, Saguenay, Skeena, Fraser and **Margaree** return June 16.

TOPICS OF THE DAY

Cincinnati is the latest "recruit" in the legions of cities that have copied Victoria's flower baskets. Elmer Rutenschroer, who is making up the Ohio city's flower baskets, got "pointers" on the baskets during a visit here.

* * *

Major W. W. Coppinger, RCAMC, of Victoria, now deputy medical officer at Quebec command headquarters, Montreal, will be promoted to the rank of lieutenant-colonel Aug. 1, it was announced today.

He then will be posted to Fort Churchill as commanding officer of the military hospital there.

* * *

The Canadian Scottish Regiment (Princess Mary's) will perform sunset and retreat ceremonies tonight in front of the Legislative Buildings.

* * *

A meeting of the Silver Threads Handicraft Club will be held Thursday at 2 p.m. in the Moose Hall, 512 Fort St.

* * *

A meeting of the Esquimalt council will be held tonight at 7:30 in the Municipal Hall.

* * *

Annual general meeting of the Victoria Gilbert and Sullivan Operatic Society will be held tonight at 8 in the City Hall Council Chambers. Election of officers for the coming year will take place.

Skies will be mainly cloudy with a few clear periods tonight, but there will be a little more sun Tuesday, according to weatherman William Mackie.

He said there might be occasional light showers on high ground in the district, and that temperatures will range between 50 and 62 degrees. Winds will be light to southwesterly at 15 miles per hour.

* * *

Dr. Edward English, formerly of Victoria, will give an illustrated talk entitled "Three Views of Sweden" at a meeting of the United Nations Society in the Douglas Building cafeteria, Elliott Street, Wednesday at 8 p.m.

* * *

Victoria student Patrick Martin, 23, of 758 Humboldt, has graduated from the University of Seattle with a Bachelor of Arts degree in Sociology.

A former pupil at St. Louis College he also received the Loyalty Award for participation and leadership in student activities.

* * *

Damage estimated at $320 was caused in a two-car collision at Dallas and Wellington Friday, city police reported.

Drivers were identified as Jacob A. Vanzandwyk, 85 Wellington, and Ronald Francis Lawrence, of the Victoria RCMP detachment.

Victoria Horticultural Society will stage the first of two flower shows at the Crystal Garden on June 19 and 20. The second show will be held Sept. 11 and 12.

* * *

Patrick Joseph McNeill, 3440 Whittier, was fined $250 and his driver's licence was suspended in city police court today when he pleaded guilty to a charge of impaired driving.

* * *

Ladies' Aid of the Church of Our Lord will hold a strawberry tea and sale of home cooking in the Douglas Room at Hudson's Bay store Wednesday at 2:30 p.m.

* * *

Mrs. Isabel Hogan, 50, of 590 Agnes, was treated for leg and forehead bruises after a car driven by her husband Norman Henry Hogan was in collision with another car at Glanford and Carey about 8 a.m. today.

Drives of the second car was reported as Sidney John Warren, 1520 Foul Bay.

James Hunter, 18, of 1132 Empress, was treated for a knee injury, and Harold Ford, 16, of the same address, for shoulder, arm and leg injuries received when their car was in collision with one driven by Douglas Mummery, 853 Queens, at Chambers and Fembroke, at 3 a.m. Sunday. Ford was driver of the first car, police said.

* * *

Louis Kozeght, 155 Clarence, was put on $250 bond for six months' good behavior when sentence was suspended in city police court today on a charge of common assault.

Complainant Joseph Pannoch told the court Kozeght struck him from behind in accosting him on Fort Street May 29 over an altercation involving money.

Pannoch said he was off work for two days while getting treatment for head injury, and as a consequence he lost his job.

* * *

George Jay Home and School Club will meet at the school Tuesday at 8 p.m. Playing of bingo will follow the business session.

Fast Verdict Promised On Irrigation Fight

Lands Minister Williston today promised an early decision on the appeal of Nanaimo civic properties and recreation commission against granting of a water licence to Recreation Minister Earle Westwood and his brother near Nanaimo.

Evidence provided at an appeal hearing in Mr. Williston's office this morning indicated water drawn off for irrigating the Westwood farm would have little effect on the flow of the Millstone River.

The river flows through Nanaimo's Bowen Park. The civic group suggested the water licence granted the Westwoods would cause drying of the stream in summer.

Water rights branch district engineer Charles Errington said although the stream could dry up, as it did last summer, the normal flow would not be adversely affected between April 1 and June 30, the period when the Westwood farm may draw 60 acre feet of water.

"It is my conviction there is ample water to the end of June," he stated. He cited figures available for neighboring Hazzam Creek, a similar-sized stream, to prove his point.

Mr. Williston said he did not see how there could be more water in summer months if water was not divirted to irrigation in the spring, unless a storage dam was built to regulate the flow. The spring run-off would still flow downstream and could not be saved for drier periods.

BORN ON FARM

Mr. Westwood said he was born on the farm in question and could speak with authority on the matter. More water flows from three sources on his farm into the river than he could ever take out, he said. He could use this water for irrigation but it requires less piping to pump from the Millstone.

He asked Mr. Errington to substantiate that the Westwood application had been handled through normal channels and that the water rights branch decision was based on the merits of the case.

He wanted it made clear that there had been no attempt to use influence of his cabinet position, which he said had been implied.

Mr. Errington agreed.



A VICTORIA STUDENT led the first-year class of the College of Optometry of Ontario at the University of Toronto when results were announced recently. Brian D. Cox, son of Arthur H. Cox, 2333 Beach Drive, won three scholarships totalling $300 as top student in the first year of a three-year course. Mr. Cox attended Sir James Douglas and Victoria High Schools here, and also went to UBC before going to Toronto.

No Production Cut for B.C. Plywood Plant

Officials of B.C. Forest Products plywood plant here joined with other major B.C. plants in stating today that they will not follow the lead of U.S. firms which announced production cutbacks last week.

The companies said output will continue at full pace. They did not see a weakening in market conditions. B.C. Forest Products vice-president Alex Rankin said from Vancouver. "We have no plans to make changes. It is astonishing the difference that exists in the industry here and in the south."

Although some sales reductions are noticeable among west coast plywood plants in the U.S., home construction needs are still high in Canada.

President Ralph Shaw of MacMillan & Bloedel Ltd. said "it seems that in America they can't get the orders to equal their rate of production."

President John Bene of Western Plywood Company Ltd. said he felt B.C. plants would continue to operate at capacity until the end of the month.

Ex-Victorian Succumbs In Vancouver

Mrs. Catherine Crawford, former resident of Victoria and widow of William Marr Crawford, Empire Stevedoring Co. Ltd. official, died in Vancouver Saturday after an illness of several weeks.

The former Catherine Lawson, she was born in Scotland, and married here in 1911. She and her husband built a home on Dallas Road and lived there until 1916, when he became president of the company and moved to Vancouver.

Eventually Mr. Crawford became majority stockholder in the company, and after his death in Vancouver, in 1942 Mrs. Crawford continued as a director of the cmpany, and at one time was chairman.

Surviving is a nephew, William Crawford, in Vancouver.

Top Insurancemen Here Tuesday For Conference

Top agents of the New York Life Insurance Co. from all parts of Canada and the United States are coming to Victoria for a three-day meeting in the Empress Hotel starting Tuesday.

Jack Lanigan, manager of the Victoria branch, will attend with top executives of the company in Toronto and New York.

Small Vote Elects Robinson, Watts

Former councillor Fred A. Robinson and John D. Watts Saturday were elected to fill the two vacant seats on Oak Bay council by a mere 17.61 per cent of the municipality's eligible 7,600 voters.

It had been a five-man race; nothing quite for the apathy of electors which drew the ire of Reeve George Murdoch.

"I'm disgusted," he said today.

"After all, whether there are one or six councillors in the election, they are still representatives of the people and handle $1,500,000 or more a year."

Final count was Mr. Robinson, 785 votes; Mr. Watts, 612; John A. de Bourcier, 586; Norris Pittam, 378 and Hugh Rose, 256.

The by-election was necessitated by the resignation of one councillor and temporary property disqualification of Mr. Robinson.

THE NAVY REGRETS

No Miss Victoria To Rose Festival

Miss Victoria and her two princesses will not be able to take part in the Portland Rose Festival this week.

An invitation from the festival authorities was turned down "with regret" today by Victoria Junior Chamber of Commerce, sponsors of the Miss Victoria contest.

The Jaycees decided they could not afford to pay the girls' expenses but no mention of this was made in the telegram they sent to Portland.

Earlier, it was suggested that Miss Victoria, 19-year-old Vivi Petersen, and her princesses should travel to Portland with the fleet of six RCN destroyer escorts which are taking part in the festival.

The Royal Canadian Navy regretfully turned down this suggestion.

"We could not get clearance from Ottawa to take women on board the ships at such short notice," an RCN spokesman said. "Secondly we could not provide the necessary accommodation in time."

BUS FARE OFFERED

On Saturday Victoria travel agent George Willis offered to donate free bus travel if someone would pay the girls' hotel expenses in Portland.

The Jaycees decided they could not meet these expenses, although acting Mayor Arthur Dowell said the city council would consider footing part of the bill if the Jaycees paid the rest.

"It is a great pity," said Cy Porter, assistant commissioner, Victoria and Island Publicity Bureau. "We should not have to turn down invitations to be represented at an important event like the Portland Festival.

"This is the sort of thing that could only happen in Victoria."

The RCN fleet of six destroyer escorts will be led by HMCS Assiniboine and commanded by Capt. J. C. Pratt, commanding officer of the Assiniboine.

RCN personnel and the Naden Band conducted by commissioned Officer W. Gordon will take part in all major parades.

ASK The TIMES

Q. How did the Metchosin area get its name? F.S.

A. Years ago—date inexact—a whale was stranded there, and cut up by the Indians for blubber. The area and the Indians smelled for some time after and the area was called "smets-shosin" or "the place of oil." It also means "smelling of oil."

Q. What's Victoria's annual rainfall? To a visitor it seems awfully wet. H.J.J.

A. Annual rainfall averages 27 inches, the same as Brighton, England. It's not so wet; Halifax rainfall per year is 57 inches average, and even Toronto has 32.

Anyone wishing a question answered is invited to send the problem along to the Victoria Daily Times, Editor, Questions and answers will be published daily.

All questions should deal with matters of fact and be of general interest. The Times does not undertake to solve conundrums or legal problems. Nor will it attempt to put a value on old coins, stamps or antiques. These should be submitted to dealers.

NONE INJURED AS AIRCRAFT HITS DITCH

A taxiing plane hit a shallow ditch at Patricia Bay airport Saturday, bending its propeller and damaging its undercarriage, but no one was injured.

The aircraft is a provincial government survey plane which carries a three-man crew. The ditch had been dug in connection with a reconstruction project now underway.



★★★★

75th Anniversary Edition

126 Pages

WEATHER: Mostly Cloudy, Sunny Periods

Victoria Daily Times

75TH YEAR
The Home Paper
Telephone EV 2-3131
Duncan 1600

VOL. 126, No. 133 ★★★★ VICTORIA, B.C., MONDAY, JUNE 8, 1959 PRICE: 10 CENTS SATURDAY, 14 CENTS

NEW ERA MISSILE MAIL SHOT TO U.S. FROM SUB

EXTRA COPIES OF EDITION AVAILABLE

A limited number of extra copies of today's anniversary edition of the Times have been printed.

For those who may wish to send them to friends or relatives out of town specially wrapped copies ready for mailing are available as well as the ordinary unwrapped copies.

These may be obtained from the Times circulation department through the offices on Douglas and Broad Streets, or by telephoning EV 2-3131.

FINAL ★★★★ BULLETINS

2nd Baseball All-Star Game Aug. 3

NEW YORK (AP) — The major leagues will play a second all-star baseball game this year, at the Los Angeles Coliseum on Monday, Aug. 3, commissioner Ford Frick announced today. The first all-star game will be played in Pittsburgh, Tuesday, July 7.

'Don't Plug Seaway,' U.S. Asked

OTTAWA (CP)—The Canadian government has asked the United States to reduce the numbers of a U.S. Navy flotilla going through the St. Lawrence Seaway to the Great Lakes this month, Transport Minister Hees announced today.

He also told the Commons the government has suggested that no more than two of the U.S. naval vessels be passed through the locks a day in view of possible clogging of the waterway to commercial vessels.

Communists Win Sicilian Election

PALEGMO, Sicily (UPI) — The Communist-rightist alliance of Silvio Milazzo won the Sicilian elections with a vote of 1,309,607 to 1,089, 781 for the anti-Communists, unofficial final returns showed tonight.

Companies Admit Forming Combine

TORONTO (CP) — Five companies charged with operating a combine in metal culverts, drainage products, well curbing, window wells and related products pleaded guilty today before Mr. Justice R. W. Treleaven in the Supreme Court of Ontario.

They were remanded for sentence until Sept. 14.

Youth's Murder Charge Dropped

NELSON (CP) — Harry Popoff, 19, was granted a stay of prosecution here today at the beginning of his trial on a charge of murder.

Crown prosecutor Leo Gansner told the court he had been advised by the attorney-general's department not to continue the youth's trial in the beating death of Douglas Garrett near Kinnaird last Oct. 4.

AIR CLASHES

New Tension In Mid-East

CAIRO (CP)—Fighter plane clashes, border troubles and interference with shipping in the Suez put President Nasser's United Arab Republic in the midst of new tension in the Middle East Sunday.

The incidents involved Israel and Jordan and emphasized that there is no peace in the household between Arab and Arab and Arab and Jew.

Israeli and U.A.R. jet fighters clashed in a brief air battle over the Negev Desert—third such incident in the area this year.

An Israeli military spokesman said two Israeli fighters drove off four U.A.R. jets which penetrated Israeli air space. There was a five-minute dogfight but no reports of casualties.

In Cairo, a U.A.R. military spokesman said two Israeli fighters attacked U.A.R. planes on a training flight inside U.A.R. boundaries. One Israeli plane was hit and the two planes fled back to Israel.

The U.A.R. spokesman said his country had lodged a protest with the United Nations mixed armistice commission.

The U.A.R. also protested against alleged Turkish violations of Arab air space. Informed sources said the protest was conveyed to Turkish government representatives at a Turko-Syrian border meeting Sunday. They claimed that Turkish planes violated Syrian air space more than three times last week.

Egyptian officials brushed off border troubles between Syria and Jordan as purely a local issue that Jordan's King Hussein "is trying to blow up into a big international incident."

Crucial Session On Berlin

GENEVA (Reuters) — The Big Four foreign ministers met in private today at the beginning of a "make or break" week of talks on Berlin.

The East-West ministers were reported to have reached a crisis point in their month-long negotiations here. Most observers predicted that they will produce a temporary agreement on Berlin that would pave the way for a summit meeting later this summer.

Today's meeting was at the villa of Foreign Minister Gromyko. The three Western ministers met for an hour with Heinrich von Brentano, West German foreign minister, before going to Gromyko's villa.

Meanwhile, American, British and Soviet delegates returned to work on their negotiations to bring a permanent end to nuclear tests. The two sides already have agreed on 17 articles of an international treaty to ban the tests.

The chief British delegate, David Ormsby-Gore, said he thought the new series of talks would "see the conference as far as we can take it."

"After that there will be some points for settlement by the heads of government. A great deal depends on what the Soviet delegate tells us."

FRANCE MOST HOPEFUL

In the foreign ministers' talks, the feeling inside the Western delegations appeared to have changed since the start of the conference with France replacing Britain as the most optimistic member.

Nevertheless; it seemed clear that Britain regarded a summit meeting as a foregone conclusion in view of Ormsby-Gore's statement.

The time and place of a summit parley have not been discussed, but the general feeling is that it would be in Geneva in the second half of next month.

Canada Envoy Meets Big 4 Ministers

GENEVA (Reuters) — Escott Reid, Canadian ambassador to West Germany, had a private meeting here today with Christian Herter, United States secretary of state.

Reid had informal luncheon talks during the weekend with Foreign Secretary Selwyn Lloyd.

Reid will lunch today with West German foreign ministers Heinrich von Brentano in a continuation of what a senior Canadian official described as a visit to learn as much as possible about the progress of the East-West talks.

The official said the Canadian government was "intensely interested" in trying to follow in various ways what was happening at Geneva. The Geneva conference was a "legitimate concern of the Canadian government."

Canada's Extremes

Low—Whitehorse 33
High—Winnipeg 85



It comes to few newspapers in Canada to have enjoyed a period of public service going back seventy-five years and I welcome the opportunity to send greetings and congratulations to the editors and publishers of The Victoria Daily Times on this momentous occasion and Anniversary.

Prime Minister.

Ottawa,
1959.



This is a reproduction of the letter sent by Prime Minister John Diefenbaker congratulating the Times today on completing its 75th year of publication. Greetings from other leaders will be found in the special anniversary section.

CATAPULTED OVER FISSURES

Climbers Hurtle 1,800 Ft. Down Icy Mountain Slope

LONGVIEW, Wash. (AP) — Three Tacoma mountaineers, who suffered broken ankles and other injuries Sunday in a terrifying 1,800-foot slide down a steep snow slope on Mt. St. Helens, were rescued early today.

Sixty-four climbers from Washington and Oregon, taking part in a mountain rescue seminar at Mt. Hood, sped to the scene and participated in the massive mercy mission.

Victims of the accident near the top of 9,671-foot peak was George Cashman, 40, leader of the team; Mrs. Joe Cockrell, 37, and Jim Stelling, 14.

Cashman broke both ankles and also suffered an ankle dislocation. Mrs. Cockrell and young Stelling each fractured an ankle. All were badly cut and bruised, and were treated for shock before they were transferred to Tacoma hospitals.

The three were among 28 members of the Tacoma Mountaineers who had gone Saturday to the Cascade Mountain peak 60 miles northeast of here.

The group split up into climbing teams of threes and set out at 1.30 a.m. Sunday to ascend the mountain.

Cashman said after his rescue that one of the teams ahead lost footing at about the 8,000-foot level and slid a short distance on the icy, sheer slope. He said Mrs. Cockrell, making her first major climb, became frightened and the three decided to turn back.

They had gone only a short distance when one of them slipped and all three plummeted down the crevasse-laced slope, held together by their climbing ropes. They could not check their slide with ice axes and picked up so much speed they catapulted over the fissures.

16 Killed In Bus Crash

PHOENIX, Ariz. (AP)—Sixteen Mexican farm laborers were killed and 32 others were injured when a crudely fashioned truck-bus crashed into a tree and exploded near here today.

The highway patrol, which had difficulty determining the number of charred bodies in the twisted wreckage, listed the figures as official but said there might be more dead. Many of the injured were reported in serious condition with burns and broken bones.

Soviet Team To Visit Parliament

By VICTOR J. MACKIE
Times Ottawa Correspondent

OTTAWA—A visit to Canada will be made this month by five Russian deputies to the Supreme Soviet following prolonged discussion on whether an exchange of Canadian and Russian parliamentarians could be organized.

The Russian deputies will be the guests of Soviet Ambassador Aroutunian.

Arrangements are now being completed in the Soviet for the deputies to leave for Canada.

In Ottawa facilities probably will be provided by the Canadian government for the Russian deputies to see parliament in action.

Tentative arrangements are being made for the group to visit Niagara Falls, Toronto and Montreal where they will attend a performance given by the Bolshoi Ballet.

A plan for an exchange of parliamentarians between Canada and Russia was first proposed in Moscow four years ago. It was considered by Canadians but nothing ever came of it.

The Russian group will carry with them, it is understood, an invitation to Canadian parliamentarians to visit Russia.

Perfect Landing For Historic 22-Minute Cargo

WASHINGTON (AP)—The United States post office department today announced the first successful mail delivery by guided missile.

The missile, a Navy Regulus I, was launched by a U.S. submarine in the Atlantic and landed at the auxiliary naval air station at Mayport near Jacksonville, Fla.

The submarine was the Barbero, a missile vessel.

The distance the missile travelled was not disclosed. The department said only that the submarine was "somewhere at sea."

The navy, however, estimated that straight-line distance at about 100 miles.

The Regulus flies around 600 miles an hour and today's run took 22 minutes, which would indicate a total flight of well above 100 miles, including any changes of course and the landing manoeuvres. The Regulus is controllable in flight.

The cargo of 3,000 letters included one addressed to President Eisenhower.

Other messages in the cargo were for the postmasters-general of the 99 other countries which are members of the Universal Postal Union.

The missile was fired at 8.10 a.m., MDT, and landed safely at 8.32 a.m., the department said.

PERFECT LANDING

Postmaster-General A. E. Summerfield, describing the event in a telephone conversation with the Washington Evening Star, said the wheeled missile made a perfect landing on the runway, trailing a parachute to slow it down. The weight of the payload was not disclosed.

Postal workers unloaded the mail, processed it and sped it on its way.

Last Jan. 23 Summerfield predicted regular missile mail.

In an address to the annual awards dinner of National Business Publications, Inc., the postmaster-general said that before man reaches the moon "your mail will be delivered within hours from New York to California, to England, to India or to Australia by guided missiles."

ROCKET SHIP IN PERFECT GLIDE TEST

EDWARDS AIR FORCE BASE, Calif. (AP)—The rocket ship X-15, expected some day to carry man 100 miles high at 4,000 miles an hour, successfully made its first glide test today.

A brief announcement said everything went as planned.

This meant that the ship was dropped at 38,000 feet from a B-52 mother plane, glided for four or five minutes, and landed on a dry lake bed at 230 miles an hour.

Later this year the X-15 will undergo tests with jet engines. Next year all-out flight with rocket engines is planned.

Pastor Fired For Pleading Race Harmony

COLUMBUS, Ga. (AP) — The minister of the First Presbyterian Church was dismissed from the pulpit Sunday in an action that climaxed several years of dissension over the racial question.

A judicial commission on the southwest Georgia presbytery announced that Rev. Robert B. McNeill was being relieved of his pastoral obligations because "the interests of religion imperatively demand it."

The 44-year-old pastor was the author of an article in Look Magazine in 1957 in which he discussed ways of bringing racial harmony to the south through "creative contact between leaders of both races."

Did Margaret Say 'No' To Australian Visit?

LONDON (Reuters) — Australian Prime Minister Robert Menzies Sunday denied as "completely untrue" a Sydney newspaper report that Princess Margaret refused to visit Australia "as a political football."

The Sydney Sunday Mirror, in a story from London, said Menzies suggested at a luncheon here last week that Margaret and Queen Mother Elizabeth visit Australia in 1961 — just before the next general elections.

The Mirror quoted Margaret as telling Menzies that she would not become a party to vote-catching and limelight-seeking by Australian politicians. It added that Margaret indicated she did not find prospects of an Australian tour "terribly appealing."

ON WORLD TOUR

Menzies, here on a world tour, said the report is completely untrue when informed of the story. "I will make no comment on any discussions I may have with the Royal Family."

Solo Ocean Voyage

LAS PALMAS, Canary Islands (AP)—Rene Lescombe, 24-year-old Frenchman, says he will leave in a few days on a solo, provisionless trip across the Atlantic aboard a metallic craft. He says that on the expected 55-day crossing to the French West Indies he will depend solely on fishing for food.

England Beats India

NOTTINGHAM, Eng. (Reuters) — England whipped India, by an innings and 59 runs today in the first of five cricket test matches to be played between the two countries this summer.

2,000 PEASANTS RIOT OVER POTATO PRICES

MARIGLIANO, Italy (Reuters)—About 2,000 peasants protesting against low potato prices stormed into Marigliano today, set fire to the town hall, cut all telephone lines and set up road blocks.

The rioters were demonstrating against the low price they get for potatoes.

RACING, PAGE 7



It's surprisin' them rocket postmen ain't afraid o' bein' bitten by Laika.

★ ★ ★

Times change. Fer th' fust 75 years they wondered if th' paper w'd last. Fer th' next 75 we'll be wonderin' if th' world'll last.

★ ★ ★

Them first editors c'd never hev imagined t'day's headlines. Anybody want t' bet on 2034 A.D.?

'Two-Time Dad' Has Quads And Double Trouble Wives

(Times News Services)

NEW YORK—Ciro Bravata, four times proud when he became the father of quadruplets, also has double trouble. The New Jersey mother of his quads doesn't know he has a wife in New York City.

The quads — three healthy boys and a girl—were born Saturday at East Orange, N.J., hospital to Louise Bravata, 31.

Bravata, a railroad freight conductor who will be 41 on June 21, Father's Day, said all he wants is to do right by all six children.

Bravata said he met Louise several years before he left his wife, Grace, in Hollis, Queens. They have two children.

"I always intended to legalize it," he said. "My intentions were honorable. But how was I supposed to know we'd have quadruplets? If we'd had twins this wouldn't have happened."

Interviewed Sunday in his neat, four-room East Orange apartment, Bravata dolefully told reporters he planned to tell Louise about Grace today.

Asked how he thought Louise would take the news, he replied: "She's a sensible person."

Bravata said he and Grace were separated 2½ years ago.

He said he already had been to a lawyer to try and unscramble his difficulties. Asked how he planned to resolve things, Bravata said, "I don't know, that's up to the lawyer."

In a bitter mood and under sedation at her home, Grace Bravata lay limply in bed, her eyes red-rimmed and dark-circled. Asked about her husband, she moaned: "Oh, he's a fine one."

The new mother and all four quadruplets were reported doing fine.

EARLY BIRDS GET LOOT THAT 'GROWS' ON AUTOS

TORONTO (CP)—Money might grow on trees but in the north end of Toronto it appears to be growing on automobiles.

Motorists on Albertus Ave., who often get up to find all night parking tags on their cars now are finding $10 and $20 bills instead. The cash has shown up the last two nights tucked under bumpers and windshield wipers.

The motorists must be early birds to catch the cash; if they aren't, the neighborhood children get it first. Police said children had turned in about $150 so far. If no one claims it, the children who found it will get it back.

Police were at a loss to explain the mystery donations.

Legion Sponsors School Soccer On Salt Spring

GANGES — Salt Spring Island Branch 92, Canadian Legion, has decided to sponsor a local school soccer team to compete against other B.C. junior football teams as part of its public service program.

Salt Spring soccer teams once were well known in British Columbia Leagues, but in recent years the game has been confined mainly to after-school contests.

The new team will consist of Salt Spring School students. The Legion will equip the team and pay travelling expenses. The first season, it is expected that 14 games will be played off-Island and about seven at home.

Committee in charge will include Harry Nichols, long-time soccer enthusiast and coach; Jim Wickens, sports director and teacher at the school; and Tom Dobson, former Royal Canadian Navy soccer player.



TO MOSCOW?

Evangelist Billy Graham said in London today he may fly to Moscow for a few days to meet religious leaders there. Friends, earlier, said he had been invited to Russia by leaders of the Soviet Baptist Church. Graham said he believed "the Russian people are basically religious."

ENTRIES

HOLLYWOOD PARK

FIRST RACE—Five furlongs:
Edward J. (P. Moreno) 118
Skirmish (I. Valenzuela) 118
Dark Briar (L. Balaski) 118
Brown Urchin (T. Powell) 115
True Or False (D. Pierce) 115
Accredited (H. Moreno) 118
Shasta Drake (G. Taniguchi) 118
Mr. Drag (W. Shoemaker) 118
Linda Denise (T. Dominguez) 115
Jimmmy Wicked (A. Maese) 118
Jay's Trust (T. Barrow) 118
Calorie Count (W. Carroll) 118
Miss Genelle (J. Wadley) 110
Confession (T. Dominguez) 118
Na-Chala (A. Venezuela) 115
Texas Boy (P. Moreno) 118

SECOND RACE—Six furlongs:
Little Duke (M. Volzke) 112
Hi Pen (R. Campas) 112
Lakout (J. Bayley) 107
Pons Lily (R. Yaka) 103
Miss Cliffwood (A. Maese) 111
Lunch Hour (T. Powell) 112
Joconde (D. Pierce) 112
Honey Pie (R. York) 107
Fit And Able (A. Valenzuela) 112
Sally's Gesture (A. Salazar) 103
All-N-Special (W. Boland) 116
Lisa Lou (G. Taniguchi) 107
Lord Mayor (W. Boland) 112
Doctor Blacker (F. Costa) 112
Turnbuckle (W. Carroll) 112
Distant Shore (R. York) 112

THIRD RACE—Six furlongs:
Noor Lea (J. Longden) 118
Snow Bug (J. Wadley) 109
Maxine Welch (M. Volzke) 118
Axiomatic (A. Maese) 118
Penny Fund (J. Bayley) 109
Justification II (G. Taniguchi) 118
Peeress (R. Yaka) 113
Fair Louise (I. Valenzuela) 118
Fert Babe (W. Shoemaker) 118
Erne Rullah (P. Miller) 118
Ennny Little (D. Pierce) 114
Lady O War (H. Moreno) 118
Lolita Torres (W. Shoemaker) 118
Hukilau (J. Longden) 118
Bravanna II (I. Valenzuela) 118
Fleet Folks (R. Yaka) 113

FOURTH RACE—Six furlongs:
Plenty Baby (D. Pierce) 118
Metronome (T. Dominkuez) 115
Zacatula (R. Yaka) 119
Phantom Run (P. Moreno) 115
Lycaena (J. Longden) 115
Indian Head (A. Maese) 118
Satina (W. Carroll) 115
Queen's Choice (W. Shoemaker) 115
Farside (I. Valenzuela) 115
Francie M. (C. Griffiths) 113
Pez Vein (J. Wadley) 113
Rose Pale (R. York) 112
Bouillabaisse (A. Valenzuela) 115
Chapel Song (G. Taniguchi) 115
Languid (A. Valenzuela) 115
Norette (T. Barrow) 112

FIFTH RACE—Six furlongs:
Poop Deck (R. York) 114
Titanium (D. Pierce) 114
Regally Yours (J. Longden) 114
Revolt (I. Valenzuela) 120
Playtown (W. Boland) 120
Times Ace (W. Shoemaker) 114
Nero (T. Barrow) 114
Margarella (R. Yaka) 104
Sisters Prince (G. Taniguchi) 114

SIXTH RACE—Mile and sixteenth:
Redistitch (W. Shoemaker) 122
Circle Lea (I. Valenzuela) 113
Cowboy Book (A. Valenzuela) 113
Pilot Patch (G. Taniguchi) 110
Pardee II (R. Yaka) 105
Ordained (A. Maese) 113
Cino (R. York) 113
Shane Burner (P. Moreno) 110
Solid Son (W. Boland) 122
Dark Trust (J. Longden) 122

SEVENTH RACE—Five Furlongs:
Blen Hostess (R. York) 116
Linita (W. Boland) 116
Spy Legend (J. Longden) 116
La Belle Helene (I. Valenzuela) 113
Juliette T. (D. Pierce) 116
Fair Maggie (W. Shoemaker) 116
Mabel Bell (H. Moreno) 116
Sandy's Queen (G. Taniguchi) 116

EIGHTH RACE—Mile and sixteenth:
Maritime Fleet (T. Powell) 120
Philbrick (D. Pierce) 112
Miss Inglewood (P. Moreno) 107
Nosee 'Em (R. Griffiths) 116
Call Me Tony (A. Valenzuela) 120
Sea Falcon (W. Shoemaker) 116
Memory Eyes (J. Longden) 115
Court Of Kings (G. Taniguchi) 112
Search Warrant (R. York) 116
Mighty King (W. Boland) 116
Genonel (I. Valenzuela) 112
Gamekeeper (R. Yaka) 111
Superpatriot (M. Volzke) 116
Idle Arms (D. Pierce) 111
Rutland Arms (T. Barrow) 112
Adam's Apple (R. York) 112

SELECTIONS

HOLLYWOOD PARK

1—Mr. Drag, Dark Briar, Skirmish.
2—All-N-Special, Honey Pie, Miss Cliffwood.
3—Pert Babe, Fair Louise, Axiomatic.
4—Jeannie M., Indian Head, Metronome.
5—Playtown, Revolt, Times Ace.
6—Solid Son, Dark Trust, Redistitch.
7—Juliette T., Mabel Bell, Spy Legend.
8—Philbrick, Sea Falcon, Call Me Tony.

Duplessis Will Go

QUEBEC CITY (UPI)—Premier Maurice Duplessis today announced he will attend the federal-provincial finance ministers fiscal conference in Ottawa next month.

AVALANCHE OF CHIPS KILLS MAN

PORT ALICE (CP)—An inquest was scheduled for today into the death of a Vancouver pulp mill worker Saturday at the Alaska Pine and Cellulose Co. pulp mill here.

The body of Emil Wolter, about 53, was found in a chip silo by a fellow workman about one hour after Wolter was supposed to have left for the day. He apparently was buried under an avalanche of chips.

DUNCAN SHOW

Howlaroo Howling Success

DUNCAN—The eighth annual Howlaroo of district Cub packs was a howling success here Saturday.

The hobby show in the Eagles Hall was open to the public from noon on, and at 2 p.m. the 159 Cubs paraded through the downtown business area, each pack carrying its own colors.

The cup for the highest aggregate points in the hobby show was won by 4th Duncan pack and was accepted for the winners by Cubs Patrick Connaghan and Brian Seltzer.

Cup for the highest points in the field competitions went to third Duncan pack. Cubs David White and Larry Kier accepted the cup.

Other competition winners were: grand howl, fourth Duncan; balancing, second Quamichan; knots, first Duncan; hopping, third Duncan; ball throw, fourth Duncan; semaphore, first and third Duncan (tie).

The howlaroo was opened by Reeve C. A. P. Murison and awards were presented by Duncan City Alderman R. Cairns.

Packs taking part were first Fairbridge, first Cobble Hill, first Shawnigan Lake, first, second, third and fourth Duncan, first and second Quamichan and first Somenos.

Man Fined $25 For Tree Damage

PORT ALBERNI (CP)—Lucien L. Paquette, 51, of Port Alberni, Saturday pleaded guilty to a charge of damaging and defacing evergreen trees in a city park here.

He was fined $25 and ordered to move his house trailer from the park.

New Co-Ordinator

SIDNEY — Village Commissioner J. H. Larocque has been appointed North Saanich civil defence co-ordinator to replace G. M. Owen.

Mr. Owen served for a year and retired for business reasons.

B.C. Air Lines to Get Coast Runs From PWA

B.C. Air Lines, operators of regular service and charter flights on Vancouver Island, Queen Charlotte Islands, and mainland coastal areas, will take over certain services of Pacific Western Airlines on June 15.

Announcement of the change was made jointly today by Karl J. Springer, president of Pacific Western, and Francis G. Winspear, president of B.C. Air Lines.

TRANSFERRED

Under the new arrangement the separate daily flights by PWA to Tofino, Tahsis and Ocean Falls will be transferred to B.C. Air Lines. Included will be the opefation of regular and charter operations out of Port Alberni and Tahsis covering a wide area of the west coast of the Island.

B.C. Air Lines will in addition acquire the 10-passenger amphibious aircraft which now fly from Vancouver to the terminal points, as well as a number of float-equipped aircraft handling regular and charter flights beyond. The sale of terminal equipment, offices and docking facilities at some of these points also is involved.

BIG EXPANSION

"Pacific Western Airlines is presently preparing for a large expansion which involves the taking over of the Canadian Pacific Airlines scheduled routes in the Mackenzie River district, north of Edmonton, early this summer," said Mr. Springer, "and expansion, if it is to be sound and healthy, must also involve some consolidation."

Mr. Springer said scheduled airline routes now play a predominant part in the company's services, and that "the transfer of certain coastal licences, in keeping with our policy of continuing consolidation, is advantageous to both companies."

The sale increases the aircraft fleet of B.C. Air Lines to 26, making it the largest carrier operating solely in British Columbia.

NO DISRUPTION

"Now that the transfer has been approved," said Mr. Winspear, "the change-over will be made without any disruption of service or inconvenience to the flying public."

Arrangements for ticketing and passenger handling will be virtually unchanged, Mr. Winspear noted, "and since the flying operation will be identical, there will be no lessening of the service to the public."

Extensive flight familiarization procedures of the aircraft BCA are taking over, have been underway for several weeks.

Legion Official Quits Because Of Poor Health

NANAIMO (CP) — George Trobridge, longtime prominent participant in Nanaimo veterans' affairs and sporting activities, has resigned as second vice-president of the Canadian Legion Nanaimo branch and chairman of the branch sports committee because of ill health.

Under his direction the committee completed a $17,000 project at Westwood Lake and contributed $3,000 towards cost of equipment and uniforms for local sports teams.

Does BLADDER IRRITATION MAKE YOU NERVOUS?

Thanks to new laboratory formulation, thousands are now discovering how much stronger and better they can feel by combating ordinary Kidney or Bladder Irritations. These irritations often occur after 35, and may make you tense and nervous from too frequent, burning or itching urination both day and night. Secondarily, you may lose sleep and suffer from Headaches, Backache and feel old, tired, depressed. In such irritation, CYSTEX usually brings fast, relaxing comfort by curbing irritating germs in strong, acid urine and by giving analgesic pain relief. Safe for young or old. Get CYSTEX at druggists. Feel better fast.

wait! important SALE announcement

A small part of our Warehouse housing a group of chesterfields and chairs was subject to slight smoke. Fortunately the main portion of our Warehouse was untouched, but the chesterfields and chairs concerned will be subject to great reductions in a special sale.

DETAILS SOON!

Standard FURNITURE DENNYS OF VICTORIA

737 Yates EV 2-5111

IT'S JUSTIFIED, SAYS DUNCAN PRINCIPAL

Graduation 'Fanfare' Backed

DUNCAN—Graduation ceremonies at high schools have the support of Lieut.-Col. Richard M. Lendrum, principal of Cowichan Junior-Senior High School here.

Speaking to graduates of his own school at their ceremony Friday night, he said such events are justified when it is realized that only 50 per cent of students who start grade 7 actually finish their high school courses through grade 12.

Coun. D. C. Morton of North Cowichan, guest speaker, told the 80 graduates before a crowd of 1,000 to "follow the accepted ways only to a degree," and to "go out and keep on learning."

Class valedictorian Donald Walmsley promised: "We will use our learning to the best of our abilities."

Highlight of the ceremony was the presentation of scholarships as follows: Arthur Roland Stanley Stanley-Jones, MacMillan and Bloedel Ltd. university program scholarship of $400 and Duncan Rotary Club scholarship; Beatrice Elizabeth Thorarinson, M and B general program scholarship of $250.

Rosemary Elaine Wood, Cowichan Registered Nurses' Association bursary; Thelma Louise Cardiff, Duncan Business and Professional Women's Club bursary; Margaret Ethel McKee, Women of the Moose Duncan lodge bursary, and Dogwood Chapter IODE scholarship; Judith Louise Norcross, Cowichan RNA bursary.

Grace Helen Jones, Cowichan RNA scholarship; Donald Walmsley, Cowichan Parent-Teacher bursary; Duncan Leslie Atchison, Cowichan Branch 53 Canadian Legion scholarship.

COURTENAY BOY WINS B.C. ROADEO

John Follett of Courtenay won the British Columbia teen-age driving roadeo competition in Vancouver Saturday.

The youth will represent B.C. at the national final in Galt, Ont., this summer.

Gary Mullins of New Westminster was second in the competition, while Bill Bradshaw of Cloverdale was third.

Trial Off For 1 Week

MAILLARDVILLE, B.C. (CP)—Basil Joe, 22, was remanded in custody for one week when he appeared in police court here today to face a charge of attempting to murder an RCMP constable.

Joe was charged after Constable John D. S. Clark was shot in the chest while investigating a brawl May 30 at the Colony Farm Indian Reserve at nearby Coquitlam.

A new £100,000 tourist camp is to be opened in South Africa's Kruger National Park, big game preserve, in 1960.

They Worked Hard But Oh How They Ate!

CHEMAINUS — Hard-working youngsters have big appetites, according to Harry Ewart, chairman of Chemainus park committee.

A total of 61 high school students turned out Sunday afternoon to a work party at the community park now under development at Fuller's Lake. Armed with rakes and shovels, the youngsters cleared and levelled the picnic area.

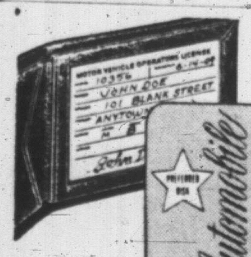
They also found time between them to dispose of 200 hot dogs, 100 Dixie cups and 240 bottles of soft drinks served to them by members of the Kinette Club.

Logger Feared Drowned Upcoast

ALERT BAY (CP) — A search continued late Sunday without success for Nick Zaiec, 41, of Richmond, B.C., who disappeared last Wednesday. Zaiec, a logger, left his camp here during the night and it is believed he may have drowned in the nearby inlet.

Now Many Wear FALSE TEETH With Little Worry

Eat, talk, laugh or sneeze without fear of insecure false teeth dropping, slipping or wobbling. FASTEETH holds plates firmer and more comfortably. This pleasant powder has no gummy, gooey, pasty taste or feeling. Doesn't cause nausea. It's alkaline (non-acid). Checks "plate odor" (denture breath). Get FASTEETH at drug counters everywhere.



NEXT TO YOUR DRIVER'S LICENSE...

Automobile — This identifies [signature] as a PREFERRED RISK driver protected by Safeco Insurance Company of America

The most important card you can carry when you're driving!

Should the unexpected occur, this exclusive Safeco "Preferred Risk" Gold Card immediately identifies you as a mature, safe driver. And as a Safeco policyholder, your claims receive 24-hour attention anywhere in the United States and Canada. And you drive with the secure knowledge that your insurance costs less than that of less careful drivers!

SAVE WITH SAFECO

SAVE WITH TAYLOR SPITTAL LTD.

821 FORT STREET PHONE EV 4-9308

THE CORPORATION OF THE DISTRICT OF SAANICH

PROPOSED SEWER BY-LAW PUBLIC MEETINGS

Meetings sponsored by the Saanich Voters' Association and the Municipality of Saanich will be held as follows:

MT. DOUGLAS HIGH SCHOOL
8.00 p.m. Tuesday, June 9th

GORDON HEAD COMMUNITY HALL
8.00 p.m. Wednesday, June 10th

ST. GEORGE THE MARTYR CHURCH HALL
8.00 p.m. Thursday, June 11th

The Reeve and Councillors will be present to explain the proposed Sewer By-Law and answer questions.



Need cash to fix up your house?

NIAGARA LOANS

LARGEST ALL-CANADIAN LOAN COMPANY

P.O. BOX 21
630 FORT ST., EV 4-9365
Branches in Nanaimo and Courtenay



Betty Crocker

NEW! caramel puffs are here!

Happy Breakfasts! Happy Snacks!

... and now's the time to treat your family to this crispy new corn cereal with the creamy caramel flavour!

CLIP THIS COUPON

10¢ 10¢

This coupon worth 10¢ on purchase of one package of Betty Crocker **caramel puffs**

"Your family will love these crisp caramel flavoured puffs for breakfast or snacks!" Betty Crocker of General Mills

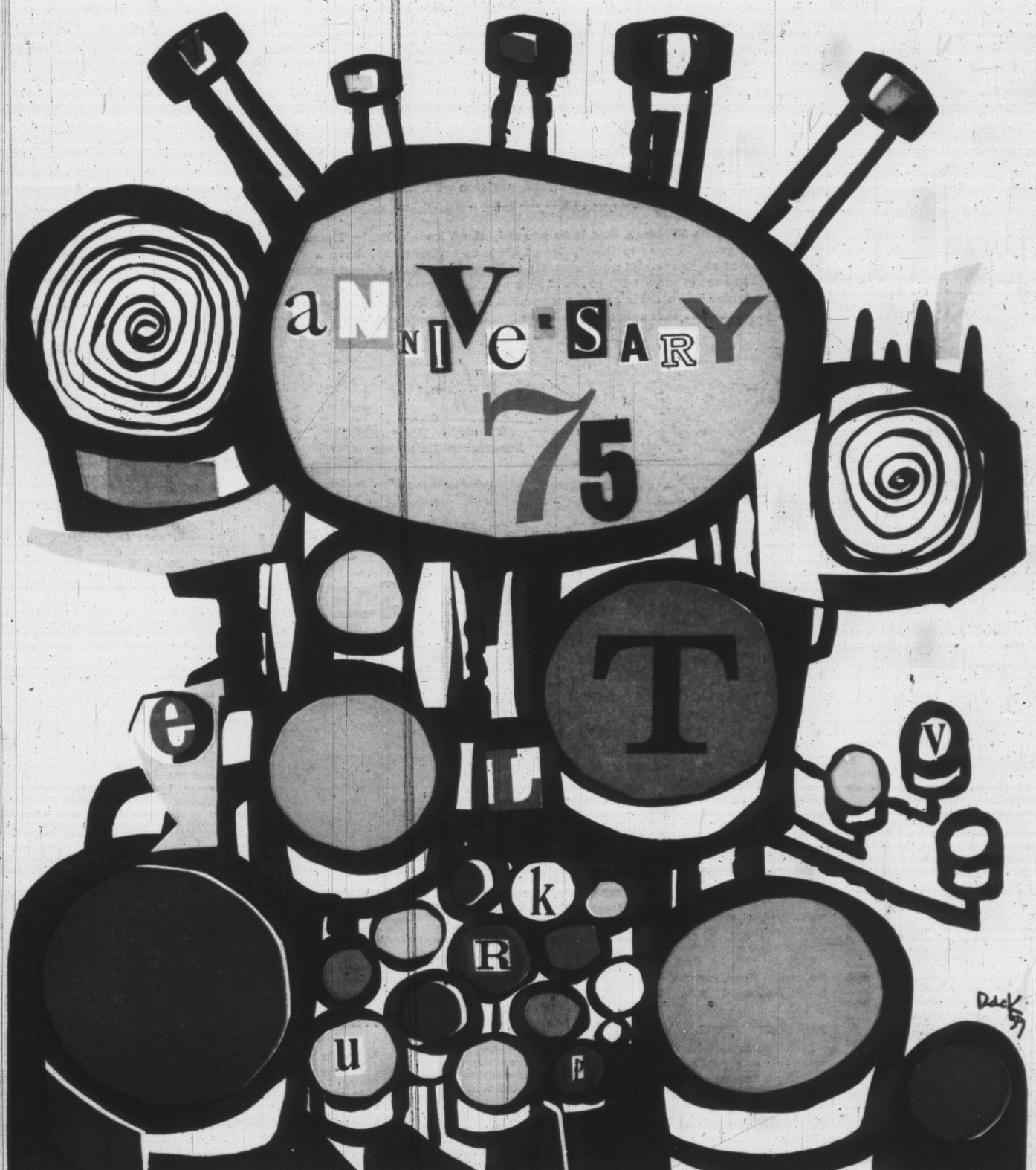
Mr. Grocer: We will redeem this coupon at face value plus 1¢ handling. Please send your coupon to: Coupon Redemption, P.O. Box 2176, Toronto, Ontario.

10¢ 10¢

Win a cottage — watch for special package

Victoria Daily Times

VICTORIA, B.C., MONDAY, JUNE 8, 1959



CONTENTS

Our Story of the Times
★ ★ ★
A Great Editor
★ ★ ★
Newsmen of the Past
★ ★ ★
Our Pioneers of 1884
★ ★ ★
Victoria: Past, Present and Future
★ ★ ★
Historic Times Front Pages
★ ★ ★
Our Birthday Cards and Greetings

Purpose Of This Section

By LES FOX
Managing Editor

Because this special section is about our 75th birthday, a good deal of it tells the story of the Times.

What we have tried to do is tell in an interesting fashion how the Times was born in 19th century Victoria and how it has progressed since.

Because a newspaper is a living thing and cannot be any better than the people who produce it, several of the items concern the people who have occupied chairs on the paper during its three-quarter century, and left their marks on the traditions of the paper.

A newspaper also becomes an integral part of the community it serves. So we have attempted in a series of three articles to give a glimpse of Victoria past, present and future.

Celebrating their 75th anniversary along with the Times in this year 1959, are a number of Victorians who first saw the light of day here in 1884. They have told their stories to Times reporters and share with our other readers the experiences they have had.

FRONT PAGES

Toward the back of this edition are reproductions of five front pages of the newspaper, reflecting the changing times and recalling some of the important news stories of the era.

And we have also reproduced some of our "birthday cards" in the form of greetings from people all over Canada who have been kind enough to send them, and in the form of cartoons from the artists who entertain you daily on the comics page.

Among the many advertisers who appear in this issue are firms who have been in business here as long, and in some cases, longer than the Times.

Others planted their roots later, but all contribute their function to the growing and solidly knit community, and the Times reciprocates their greetings.

Lieut.-Governor's Message



THE 5th OF May, 1959.

AT GOVERNMENT HOUSE,

VICTORIA, B.C.

A newspaper is very much part of the life of a City or a Community, and in fact is a family friend.

In travels to other cities no paper is appreciated as much as one's own home town paper, which seems to present the news to us in a manner we like.

One has very little conception of the influence exercised by the accurate presentation of news, and the guidance of public opinion by well thought-out editorials, written with the object of concentrating public opinion in one direction.

In the 75 years that have passed, the Victoria Daily Times has with great honour to itself, its publishers and editors, been a medium of pleasure and advice to all of Vancouver Island, and its publishers must view with pride the many times articles and observations from their paper are quoted in other daily newspapers and publications throughout Canada.

Frank M. Ross
Lieutenant-Governor

PUBLISHER EXPRESSES THANKS

By STUART KEATE

Tomorrow, June 9, the Daily Times celebrates its seventy-fifth anniversary.

As we mark the occasion we express our warm thanks to the loyal band of readers, and businesses, who have supported us down through the years.

The Times arrives at its 75th birthday in healthy condition. It has more readers than ever before, more advertising lineage, better equipment and premises, and a young, vigorous and dedicated staff.

That this is so, we feel, is due to public acceptance of The Times' policy of free and unfettered publication of the news, coupled with a forthright editorial policy which resists all ties with special interests or groups.

In expressing our gratitude for readers' support of this stand, we renew our pledge to try and produce, from day to day, a newspaper of decency and integrity which will "go into the homes as a gracious and welcome guest."

Greetings From Leaders

I am pleased to have this opportunity of congratulating the Victoria Daily Times, its publishers, editors, reporters and technical staff, on the celebration of their 75th anniversary.

As one of the pioneer members of the fourth estate in British Columbia, the Times has recorded countless historic events in the phenomenal growth of our province, and today is, itself, making history through the completion of its 75th year of publication.

I am sure that the great future which lies ahead of us in this land of unlimited opportunity will be chronicled and shared for many years to come by the Victoria Daily Times.

Signed:
W. A. C. BENNETT,
Premier of B.C.

★ ★ ★

On this occasion of the 75th birthday of the Victoria Daily Times, I extend to the publisher, editor and the entire staff my warm congratulations on the high standard of reliable reporting and good editorial comment which they have maintained.

As Victoria grows, so may your newspaper continue to expand and to observe the community as well and constructively in the future as it has for the last 75 years.

So I send cordial greetings and my very best wishes for ever-increasing success in the years ahead.

Signed:
LESTER B. PEARSON,
National Liberal Leader.

OUR FRONT COVER

Talented Brush Tells Story Of Paper's Sights, Sounds

How does an artist set down, with paint and brush, the sights and sounds and impressions of a modern daily newspaper?

To 32-year-old Victoria artist Duncan deKergommeaux, the question posed an interesting challenge. The qualities he sought were vitality, movement, and power; they found expression in bold colors, contrasting typefaces, the geometric interplay of circular presses and flailing typewriter keys.

Of "Anniversary 75," which graces our cover, artist deKergommeaux says:

"This is an impression of all the machines I have seen around a newspaper office—the presses themselves, typewriters which produce the copy, perhaps even a linotype which converts it into hot metal."

This is not the first time Duncan deKergommeaux has been associated with The Times.

DID TIMES MURAL

Seven years ago, he won a contest among pupils of Jan Zach for a "newspaper mural," to adorn the newsroom of our new building. It was the first such mural in Western Canada.

The young artist, who now teaches at the Art Gallery of Greater Victoria, was born in northern British Columbia and left a school teaching career to study at the Banff School of Fine Arts, at the Hans Hofman School of Fine Arts in Provincetown, Mass., and in Mexico, on a Canada Council scholarship.

A few seasons ago he moved on to Ottawa, where he had three successful one-man shows in the nation's capital.

In 1957 he entered the Monsanto Canadian Art Competition and saw his entry, "Pine Forest," chosen as the company's Christmas card for that year, from over 400 works of art entered.

IMAGINATIVE WORK

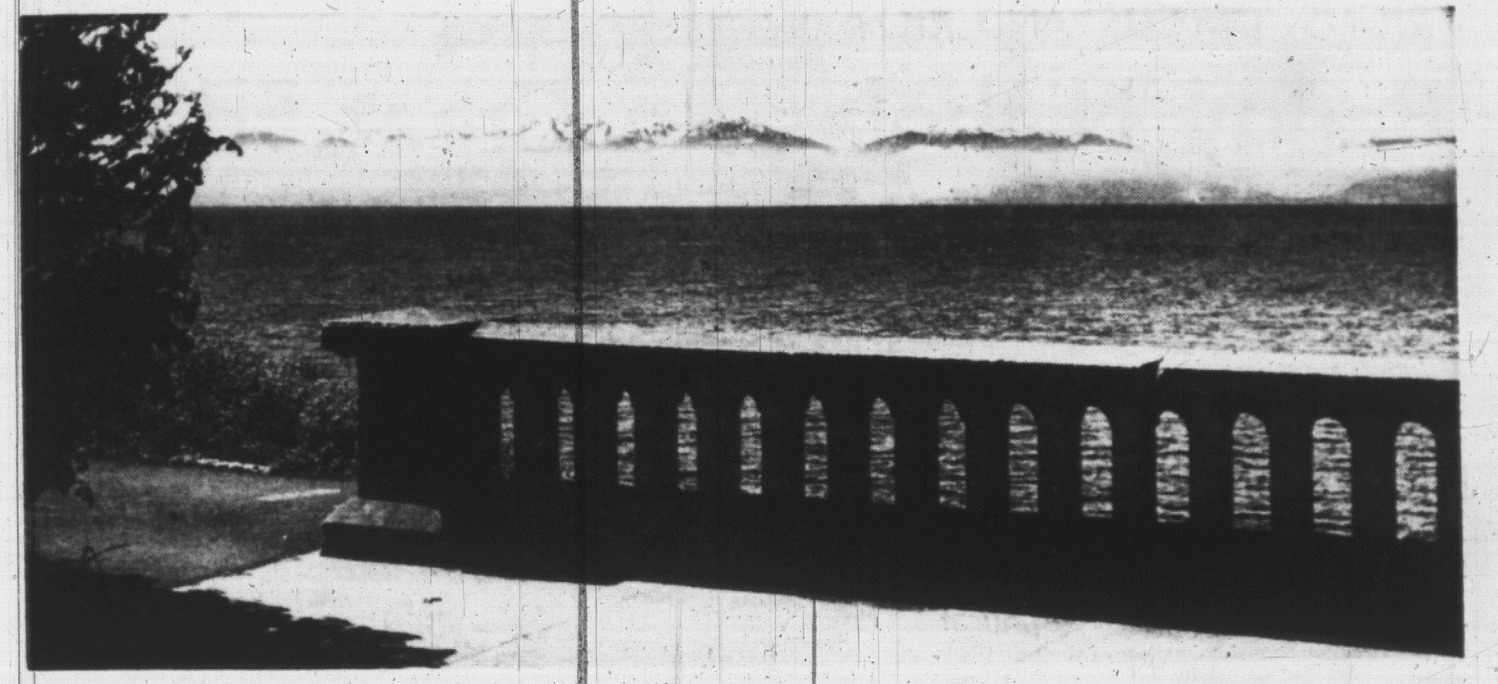
Last year he was winner of a purchase award in the Minneapolis Biennial.

Duncan deKergommeaux's work hangs in the National Gallery of Canada, as part of its permanent collection, as well as in many private collections (and galleries) in Canada and the United States.

His strong color-sense and imaginative ideas have won admiration and attention wherever he has shown.



deKERGOMMEAUX
. . . his impressions



Victoria's magnificent backdrop, the Olympics, changes every day yet remains the same.

Times Has Grown With Victoria

In all its three-quarters of a century existence, the Victoria Daily Times has had only five owners. The present proprietor, G. Max Bell, acquired the paper from the Spencer family in 1949.

The ensuing decade has witnessed a number of changes. Before entering the Victoria field Mr. Bell had engaged as publisher, Stuart Keate, a native British Columbian who was with Time, Inc., the publishers of Time and Life magazines.



G. MAX BELL
. . . owner

Mr. Keate in turn persuaded the well-known Canadian author and journalist, Bruce Hutchison — who had started his career as a sports writer on the Times — to return to his newspaper Alma Mater as editor in 1950.

Another Times alumnus, A. Leslie Fox, who had become well-known as a political correspondent in the legislative press gallery, was hired away from the Vancouver Sun to become managing editor.

With this infusion of new blood, the Times began a program of expansion and development which was reflected in the growth and size of the paper, and its staff.

Within a decade, the Times has grown from an average of 22 pages a day (the national average, incidentally, for cities of comparable size) to 32.

To cover the activities of a growing community, the editorial staff was increased from 24 to 34.

Circulation of the paper increased 35 per cent.

PRAISED BY THE 'DEACON'

Along the way, a number of changes in style, format and content were undertaken, and new features introduced:

● The paper was completely "redressed" typographically, and won the praise of the late "Deacon" Farrar at a New Orleans conference as "one of the most attractive looking papers in the country".

● The outstanding color-gravure section, Weekend Magazine, was added as a Saturday supplement and the comics section expanded to 16 pages.

● Special equipment was purchased in order to bring into Victoria a direct transmission of some 750 stock quotations daily, on automatic service from Toronto;

● The spot news wirephoto transmission service, called Photofax, was purchased from Associated Press so that pictures of the great news events of the world could be brought directly into the Times' newsroom in a matter of hours or minutes;

● Direct teletype connection was established for the use of reporters in the Legislative Buildings and the City Hall;

● A full-time bureau was opened in Duncan with direct teletype connection with Victoria for filing of on-the-spot news of the Cowichan Valley.

● A staff cartoonist, Sid Barron, was engaged to produce pen-and-ink commentaries on national, provincial and local news happenings;

● The well-known fashion commentator, Nora Dunkske, was signed to write a weekly column for the womens' pages of the paper;

● National and international services were combed for outstanding writers who could report exclusively for Times readers in this area among them, Canadian critic Robertson Davies; sports columnist Jimmy Cannon; night-life reporter Earl Wilson; health adviser Dr. Walter Alvarez; and captivating, capricious "heart throb" columnist Abbie Van Buren.

FAMOUS PERSONALITIES

At the same time the Times plunged into a brisk round of promotional activities which brought famous personalities to Victoria from many corners of the world:

● In 1954, world champion swimmer Florence Chadwick was brought to Victoria to test the Straits of Juan de Fuca;

● Two years later, after Flo had failed, Marilyn Bell and Cliff Lumsdon came out from Toronto and succeeded, proving (as Bert Thomas had done in the interim) that a woman, as well as men, could conquer the icy waters between Victoria and Port Angeles;

● In 1953, Sir Edmund Hillary and his "Everest Team" came to Victoria under Times' sponsorship, and gave a memorable lecture, to an audience of 4,000 in Memorial Arena, raising $1,000 for local charities;

● In 1955, the World's Chess Master, Sammy Reshevsky, accepted an invitation from The Times to stage an exhibition at Central Junior High School;

● In 1956, the Times launched the "World's Tallest Totem Pole" project, which was supported by 11,500 persons and won the Editor and Publisher Award for that year as the "Best Promotion" of the year for newspapers under 50,000 circulation, for the whole of North America;

● In 1958, the Times sponsored a 100-mile bicycle race from Qualicum Beach to Victoria as a Centennial sports attraction;

● Over the 10-year period, 1949-1959 the Times raised more than $100,000 for deserving charities by way of the Unitarian Service Committee, the British-Dutch Flood Relief campaign, and the Saanich Inlet Solarium Salmon Derbies.

A busy decade? Perhaps. But Times editors are confident that the next 10 years are going to be every bit as exciting as the past 10. To meet that challenge, new equipment and new techniques are being tested.

In 1884: a Voice of Protest Emerged

By GUS SIVERTZ

It is exceedingly unlikely that anyone in Victoria nursing a bit of a hangover on New Year's Day of 1884 could be persuaded that this was to be an auspicious year for the bustling capital city.

But this was to be a very significant year, indeed, and there was a ferment discernible in the political and business aspects of the city.

No doubt the average citizen was pleased that the amazing government of the Hon. Robert Beavan had gone down to ignominious defeat after attempting to control the legislature with eight adherents in a House of 25 members.

Perhaps there was also an unexpressed feeling that Victoria, now a city of considerable stature, should have a vigorous afternoon daily newspaper in addition to the Colonist, which many believed was somewhat too much the voice of the gentry.

The fast-growing ranks of merchants, small manufacturers, carpenters, plumbers, stone masons, bricklayers, blacksmiths and laborers may well have wished for a newspaper that would add its voice to protest such things as the alienation of 3,500,000 acres of land in the Peace River to the Dominion government and the apparently high-handed action of provincial and federal governments in paying a cash bonus of $750,000 plus a land grant of 1,900,000 acres for construction of the Esquimalt & Nanaimo Railway.

This need for a second paper in Victoria must have been in the minds of several leading spirits of the city because on June 9, 1884, the first edition of The Victoria Daily Times rolled off its press to begin an uninterrupted 75 years of publication.

Prime mover in launching the fledgling newspaper was a big, spade-bearded member of the provincial legislature for Cassiar, James Grant, later to become mayor of Victoria.

Publication offices were on Government near Johnson, two of the city's most important thoroughfares.

The Times was born in one of the more turbulent periods of British Columbia's, often hectic history. Hon. William Smithe, premier of the fifth legislature, was trying to bring some sort or order out of the chaos bequeathed by Mr.

Continued on Page 23

SERIOUS, CIRCUS AND RIOT

Benny Nicholas—a Great Editor

(Ben Nicholas was editor of the Times for more than 20 years when he died in 1936. This appreciation of him is written by one of his illustrious proteges.

By BRUCE HUTCHISON, Editor of The Times

In the lobby of this newspaper's editorial offices hangs the portrait of a stout and genial man. It is a good portrait but it has not caught the spirit of Benjamin Charles Nicholas. No portrait, painted or photographic, could hope to catch it. But older Victorians will remember that Benny Nicholas was not only the spirit of The Times but of this town. He was Victoria incarnate.

Stronghold of Personal Journalism

As an editor he maintained one of the last strongholds of a personal journalism that began on the frontier and perished, like so many good things, in a new age, perhaps better but certainly less personal. For some twenty years The Times and Nicholas were indistinguishable.

By the standards of his day, or any day, he was a great editor and a brilliant writer but we remember him in this institution not so much as a boss and mentor but as a human being, who made life a combination of serious journalism, circus and riot. There will never be such an editor or such a time again, here or anywhere.

World of His Own Construction

We didn't know it then—we were too young to know—but Nicholas inhabited a world of his own construction centred in this office and extending about as far northward as the Malahat. To be sure, he knew a great deal about the big world beyond, he had traveled much of it, he was a sedulous scholar of international and national problems and a respected authority on Canadian politics, but he lived and moved and had his being only in his town. By an odd symbiosis impossible today, the town lived and moved and had its being in him.

Was there a good public cause to advocate? Its promoters invariably came to the dingy, chaotic office where Nicholas labored amid a limbo of papers and pecked out his editorials on one of the first typewriters ever invented.

Both Parties Sought His Advice

Was there a political campaign to fight? The candidates of both parties slid in quietly to seek the sage's advice. He was a Liberal (both small and big L) but Conservatives trusted him with their secrets and they were never betrayed.

Was some man in domestic trouble? He took counsel from a confirmed bachelor. Was some boy in need of a bicycle? Benny bought it for him. Once indeed, finding a poor family homeless, he bought them a house.

As a result of such charities, far beyond his means, he was usually hard up and yet always felt rich. He was rich, too, for such a man had no need of money, only of friends. And in friendship he was the richest man I ever knew.

New Explosion at 8 Each Morning

In one side of his complex nature—too complex for his younger colleagues to understand then—life was a daily gag, a new explosion at eight o'clock every morning. He would walk to the old office, at the corner of Fort and Broad Streets, with a pensive look like a man mediating some serious purpose. But he was usually meditating some preposterous joke.

Possibly his best (it is safe to reveal the truth after all these years) was the invention of the Zipple, to which I was privy. The word occurred to him in one of the evening parlor guessing games popular in those days and it seemed too good to waste. Next morning he sent up to the printers a letter from a subscriber named L. Puller, who announced briefly that he had discovered a genuine specimen of the Zipple in the Highland district.

In this more cynical age it may be hard to believe, but the whole town was instantly convulsed by the Zipple. Subscribers wrote into say that Mr. Puller's specimen could not be genuine, since Zipples never lived north of the equator. Others declared that they had often found Zipples in Sooke, Metchosin and Oak Bay.

Through weeks of argument in the letter column Nicholas maintained a judicial air while the story got entirely out of hand and the Zipple grew into

Continued on Page 54



BENJAMIN CHARLES NICHOLAS

★ ★ ★

BIG BILL TEMPLEMAN WAS DRIVING FORCE

By ART STOTT
Times Associate Editor

When old-timers discuss the early days of the Victoria Times, they talk of big Bill Templeman.

"You mean the Honorable William," says a veteran of the paper's present pressroom who was a boy in the mail department during the Templeman regime.

Templeman was not in at the paper's founding. The Times was conceived and financed by John Grant, one-time MLA for Cassiar and later Victoria as well as former mayor of this city, with Hon. Robert Beaven, a former premier and also mayor, and the well-known physician Dr. G. L. Milne.

Under their sponsorship its first edition appeared on June 9, 1884.

Early in its life J. C. McLagan assumed editorial direction of the newspaper, subscribing at the time for sufficient shares to give him a one-third interest. When he left to found the Vancouver World, he sold his holdings to H. A. Munn, from whom they were bought by Mr. Templeman.

The man who had successfully established the Atlmonte, Ontario, Gazette, set his signature on the new journal, acquired shares of the other holders, and the Times became Templeman's paper for three decades.

His biography notes his career as a senator in Ottawa and his appointment to the Laurier cabinet. His picture shows a fine, strong but sympathetic face under a shock of grey-white hair — a good statesmanlike photograph.

The old-timers recall him as a big, slow-moving man, with a mint candy in his pocket for a child, a muttered remark or order for an employee, and the willingness to sell papers over the counter to newsboys in the rush of a hectic day.

He could write an editorial and set it in type himself. He could walk with crowds and talk with kings and, on occasion, could mistake one for the other.

They tell the story of him alighting from a train in the B.C. interior and tipping the uniformed person who crossed the platform to him.

Continued on Page 81



THIS IS A VIEW OF THE CITY IN 1890, six years after the Times began. Taken from Church Hill, it catches the old "Birdcage" Legislative Buildings on the left, the James Bay Bridge (now the Causeway) and the mudflats where the Empress Hotel stands.

A FLASHBACK TO 1884

Victoria Was 'Little Bit of Frisco' Back When She Was Cutting Teeth

By JAMES K. NESBITT

Victoria, the year the Times was first published, was a gay, and growing place.

Next to San Francisco, it was the brightest spot on the Pacific coast.

On the B.C. mainland there was little . . . a few sawmills by the shores of Burrard Inlet; a small community called Gastown or Granville. Vancouver was not to be born until two years later. On Puget Sound there was a place named Seattle, but no one in Victoria thought it would amount to much.

Victoria patterned itself strictly after San Francisco . . . in its hotels, its homes, except those of the landed gentry, who built their homes to look like English homes.

Perhaps it was for food that Victoria was most noted. The menus of 1884 are today museum pieces; one wonders how those who sat down to what were in very truth groaning boards ever waded through the menu.

Reading the files of The Times in 1884 one has a picture of the Victoria of that year.

There was, for instance, a great deal of building. Victoria seems to have been prosperous in 1884, and many fine homes were rising, and many smart business blocks.

In the first issue of The Times was this: "Improvements . . . the erection of fine residences and the demand in our homes for finer and more artistic work and tasteful decorations is becoming one of the most pleasing features of the age.

"Home is where our lives are moulded, and tastes cultivated, and its proper ornamentation is an art that refines, elevates and purifies, and therefore is most worthy of our careful consideration.

"The magnificent mansion being built for Capt. John Irving, the popular manager of the Canadian Pacific Navigation Company, is now nearing completion. In point of architectural grandeur it is doubtless the finest in Victoria. Capt. Irving's grounds cover four acres, and the house stands at the corner of Menzies and Michigan . . ."

Victoria was a port of note in those days. Ships arrived every few days . . . from California, Britain, Australia, the Orient.

But often there was trouble and sorrow, indignation and fury, for smallpox was common. There were occasions when hundreds of passengers were kept in quarantine at William Head.

In June of 1884 The Times told this story:

"Quarantine . . . There are some mad people aboard the steamer Mexico, which now lies about a quarter of a mile from the Outer Wharf . . . among the number are Ben Cotton and Company, who were to begin a week's engagement at Philharmonic Hall tonight, several citizens of Victoria, and others from San Francisco who hoped to set foot on British ground today, but are now deterred for 21 days at least and maybe longer.

★ ★ ★

"Further than this, not a solitary newspaper or letter nor any part of Wells-Fargo express, a box of fruit, nor any other kind of freight can come off. Her passengers must fretfully pace the decks and wear out the soles of their shoes while vainly trying to possess their own souls in peace. There is no help for it. It must be endured, even if the summer of their discontent is made more irritating by the nearness of these attractive shores."

The quarantine went on for days. The steamer Mexico and this large steamer with her human freight continues the topic of discussion in this city, much sympathy being expressed for the quarantined passengers. Yesterday a Times reporter sailed out to the ship and remained conversing with the passengers during the afternoon.

★ ★ ★

"When his little boat had hove to quite near the ship the passengers thronged the rail, and Mr. D. K. Pearson, one of them, addressing himself to the aforesaid scribe, made an eloquent and forcible speech, in which he said: 'In all of my thousands of miles of travel I have never been on a ship where I met a more select set of passengers. There is not one black sheep among us. We therefore deserve from the people of Victoria that treatment due to ladies and gentlemen.

"But we have not been shown the same consideration as the decayed fruit which has been fumigated and sent out among the people, while we passengers, whose convenience and business interests are of paramount importance have been cut off from the world entirely.'

"This speech was enthusiastically received by the passengers, and then the Ben Cotton Company's band sere-

Continued on Page 77

A 75-YEAR-OLD REMEMBERS

'Say! Those Music Halls'

By MONTE ROBERTS

Talk to a veteran tugboat captain about the early days of Victoria and what do you learn?

You learn about the night life of Victoria, that's what you learn.

And do not state there was no night life, or Capt. William Reginald Roskelley will put you to rights, and he's a man of the size and strength to do it, too.

Capt. Roskelley — Reg. to one and all — was born on North Park Street, Oct. 26, 1884, which puts him in his 75th year and a fit subject for the 75th anniversary edition of The Times.

The way the subject of night life came up, he was asked what he did for amusement when he was a boy.

"Just the usual things, hang around, watch the sailing ships," he said. "But when I got a bit older say, those music halls," the captain reminisced.

"There was the Delmonico, down Government toward the harbor. There was the Savoy, a bit north. And there was the Trilby, on Broad Street.

"And they were real daring, too. When those women came on the stage in their loose blouses and tights, everybody held their breath."

(Under cross-examination, Capt. Roskelley admitted clothes at the average summer resort are a good deal more daring today.)

"But there weren't only just the dancing girls," he went on. "There'd be 18, 20 acts in each of those music halls of a Saturday night. You could come and go as you please, stay as long a time or as short a time as you wanted.

"There were acrobats, and jugglers, and singers, and dancers. There was a lot of doubling up, and the same

Continued on Page 42



The late King George VI and Queen Elizabeth are shown on arrival at Victoria in May, 1939. They traveled by C.P.R. boat.

BIRKS

WHERE WAS THE TIMES DIAMOND?



This Is the Diamond Ring

Frankly we didn't know, but we do know where it came from—

BIRKS OF COURSE!

Where Canada's finest diamond values are always found.

COMPARE BEFORE YOU BUY!

Birks Exclusive Diamond Rings start at $40.00

Use our budget plan as low as 10% down . . . balance in convenient monthly payments.

You will find that TOP QUALITY and REASONABLE PRICES always go together at BIRKS.

Come in and choose your diamond in the privacy of Diamond Room with the help of our highly trained staff.

BIRKS

JEWELLERS

706-708 Yates Street Telephone EV 2-4241

THEY GO BACK TO 1862

Queen's Visit Recalls Those Of Years Past

By TONY DICKASON

The Princess has bowed in the Queen.

Princess Margaret who visited here last July laid a fairy-framework for Victorian hospitality. It will be extended this year, in July also, to her sister, the Queen.

But Her Majesty's visit will be nothing new in the realms of royal visits; they extend back 76 years!

The Princess was here July 12-16, 1958, and apparently loved every minute of it. She pried around the area like a tourist, even though conducted by considerable gold braid.

All who saw her thought the Princess was "a sweet princess" in every sense.

It has been noted one of the endearing attributes of royalty is the ability to smile while in the rim of the Empire, as well as "home" in Buckingham Palace. It has been noticeable here.

Back in 1882, on Sept. 19, the raw new province of B.C. got its first look at royalty when Princess Louise, daughter of Queen Victoria, arrived in Esquimalt Harbor aboard HMS Cowrie with her husband, the Marquis of Lorne, Governor-General of Canada.

Thousands of the strongly-British Victoria residents turned out to greet them. Arches of evergreens and flowers graced Victoria and Esquimalt streets.

Sailor Prince Here

In 1890 Prince Arthur, Duke of Connaught, seventh of Queen Victoria's children, stopped here for a day, on May 21, en route back to England. The Duke and Duchess were brought ashore from the Pacific liner, Abyssinia, anchored in Royal Roads. Greetings by citizens, government and civic leaders was enthusiastic.

In 1901 a "sailor prince" visited.

He came here Oct. 1 aboard the Empress of India, and 30,000 persons cheered the arrival.

He was the Duke of Cornwal and York, later King George V. His duchess was to be Queen Mary.

White-haired Sir Wilfrid Laurier was with the royal party, Lieutenant-Governor Sir Henri Joly de Lotbiniere was among the welcoming party.

But it was on May 29, 1939, that Victoria had its first visit from a reigning monarch, the late King George VI and Queen Elizabeth, now the Queen Mother.

More than 50,000 persons lined the streets, throwing out cheer after cheer as the official car passed.

Most Heart-Stirring

Victoria visit of Their Majesties was perhaps the most heart-stirring of all in their Canada-wide tour.

Back again to 1906, Prince Arthur of Connaught, 23, son of the Duke of Connaught and nephew of King Edward VII, visited Victoria on his way home as a member of a British mission to Japan.

He left March 31 after a four-day stay.

The year 1912 brought back the Duke and Duchess for a second time; this time he arrived as governor-general. The city declared a holiday.

The young and pretty daughter, Princess Patricia, was with them.

Now 73, she is commander-in-chief of the famous Princess Patricia's Canadian Light Infantry, to which she gave her name.

The 1st Battalion is stationed here at Work Point Barracks.

The royal couple arrived Sept. 26 aboard Ss Princess Alice, and were escorted to Government House via the Causeway.

Third and last visit of the Duke of Connaught was paid in 1915, during the war. He inspected military establishments in the area, in field-marshal's uniform, Sept. 16.

'Smiling Prince'

Bang-up show, with 40,000 persons participating, was on arrival, Sept. 23, 1919, of the "Smiling Prince."

The First World War had ended when the Prince of Wales came here, to be welcomed by streets jammed with people waiting for a glimpse of the popular Prince.

His future was then bright. Abdication was, of course, unheard of. He was as popular here as elsewhere in the Empire.

This was the young, cigaret-smoking heir-apparent to Britain's Throne.

In 1924 the Prince again visited Victoria—it was a private visit under the pseudonym of Lord Renraw. There was an official welcome Oct. 5, but little else.

He purchased some ties here from a local clothier, still in business today.

In 1926 his younger brother, Prince George, caught a 1½-hour view of Victoria, Sept. 29, while the Empress of Russia was berthed en route to Vancouver from the Orient.

Then in 1927, the Prince of Wales and Prince George arrived together on Aug. 19 during a diamond jubilee tour of Canada. They stayed five days and enjoyed themselves at several dances and other social gatherings, as well as visiting veterans in Royal Jubilee Hospital.

Prince Henry, another of "the old" King George's sons, visited the city in 1929 en route home from the Orient. He came

Continued on Page 73

'WAGES LOW BUT GRUB CHEAP'

He Drove Express Worshipped by Kids

Nicholas Bertucci was born "in the house behind the boat-house where the ferry docked," May 19, 1884.

His father was born in Italy, his mother here.

Mr. Bertucci, Sr., operated the ferry boathouse in the old days, at which boats docked carrying persons to the Indian reserve, where Johnson Street bridge is now. The boathouse was on the southeast side of the present-bridge. It was sold in 1889.

Today's Mr. Bertucci, 1270 Gladstone, is one of seven brothers and five sisters, most born in the "house behind the house."

He was the third eldest.

Mr. Bertucci's story is the story of an earlier Victoria, one too easily lost.

At the age of 10 he worked "for W. J. Pendray"—well-known early businessman here—"for from $2 to $3 a week, wrapping soap, a good wage for a boy at that time."



NICHOLAS BERTUCCI
. . . driver's licence still clean.

'Ran a Rig'

His next job was with the defunct Vancouver Printing and Publishing Co., situated where the Coach Lines Depot has just been demolished.

"There was a church there before that."

Then "Nick," as he is known, went into the "transfer business."

In days past, this meant that you "ran a rig"—a horse and carriage affair that transported goods. Among his first jobs was transportion of personal belongings of Chinese, newly arrived in Canada at the Port of Victoria.

In those days it was quite a thing to "drive express." Kids followed the wagons, usually whoopin' and hollerin'.

Same As Taxis

While most of Mr. Bertucci's life has been spent "driving," he had a spell "decking" on coastal vessels, including the old Charmer which plied between here and Vancouver, leaving Victoria at midnight. He worked on her, "off and on," for years.

He summed up his career as "expressing and steamboating."

The express wagons worked almost the same way taxis do today; they lined up adjacent to the wharf, and as goods and passengers came off the ships, the "express" in line moved in and the man behind him moved up.

Then, Mr. Bertucci—a quick and alert man despite 75 years—joined the city. He worked civically 44 years.

"First, I dug ditches."

"And I was never late in all the 44 years."

He drove the first wagon and the first automobile for the repair shop of the city waterworks department, and has pictures to prove it.

"People complain about a squeak in their cars today. I had a chain drive truck with solid tires. Wow!"

He drove horse-drawn vehicles for the city eight years before cars came in.

"I drive a small English make car now. And you know what? My driving licence is clean, even today."

And the present compared with earlier times here?

"I'd sooner have been in those days than today. Wages wasn't much, but grub was cheaper."

Around 1890, one could buy "liver, heart and appendages of sheep" for 25 cents.

Round steak was 25 cents, and the butcher would ask "how thick do you want it cut?"

Chops were 25 cents a dozen; eggs two dozen for a quarter; "all the baloney you could eat" was 10 cents, and this lasted a couple of meals.

A beef roast was 50 cents "and it would last two and three days in our large family," he recalled.

Saloons Galore

Saloons studded "every corner, and in-between."

Mr. Bertucci, who sold copies of the Victoria Times when he was aged 10 corner of Johnson and Douglas "that was my spot, and I was a hustler" often used to go into the bars and eat free.

"There was all the free food if you bought a drink. But I was too young to do that. So I'd go in anyway, and make myself a meal. The barenders would shout 'get out of here' but they were mostly good fellows, and I'd eat anyway.

"Sometimes, they shot seltzer water at me."

VICTORIA'S WEATHER RATES WITH THE BEST

In the sunshine and rainfall departments Victoria compares favorably with many cities in the world.

Victoria has 5.9 hours of sun each day, the same as Winnipeg and more than Vancouver, five hours; Seattle, 5.3 hours; Portland, 5.7; Toronto, 5.7; Glasgow, 3; London, Eng., 3.2 and, Guernsey, 5.2.

Victoria's annual rainfall of 27 inches is the same as Brighton's but less than Toronto, 32 inches; Seattle, 33; Belfast, 34; Cleveland, 35; Montreal, 40; Philadelphia, 41; Cardiff, 41; Boston, 43; New York, 44; Atlanta, 49; New Orleans, 57; and, Halifax, 57.

"WELL DONE . . . CARRY ON"



MAURICE

By MAURICE HUMBER

There's been many a man to hit our town,
To settle here . . . & bring renown;
A mighty influence many did wield,
Especially those . . . in the newspaper field.
There was Amor de Cosmos, before our time,
Forceful . . . eccentric . . . but in his prime.
Filled with ideas . . . and all set to fight,
To put over what . . . he thot was right.
And the colorful Sam Matson; he too had the stuff,
A dynamic diamond . . . in the rough.
And the great Benny Nicholas, a kindly man,
Who accepted each challenge, during his span.
And who saw in a kid who had just begun,
Canada's greatest writer—Bruce Hutchison.
And now we've another, in this tableau,
Who came to us . . . just a few years ago;
To fast win the hand, of the man in the street,
They could sense the compassion of Mr. Stu Keate.
The scholar . . . the writer' . . . & in between times,
The inspirration of the DAILY TIMES.
And at civic affairs, or out playing golf,
He's in there driving . . . where others left off.





"Stu" thinks B.I.G. . . . then he operates,
It was HIS idea . . . they "Flo" thru the Straits.
And for 200 years his tallest Totem will stand,
Another original . . . he shared & he planned.
I have an odd feeling, his predecessors look on,
And proudly are smiling . . . "WELL DONE . . . CARRY ON."

Excerpt from The Times, 1919.





WAY BACK WHEN

When this ad appeared 40 years ago, Mallek's had already won the reputation for quality, style and value that the modern store holds today. Things have changed . . . location, decor, the new fashions we display. But our sincerity of appreciation is the same as 40 years ago . . . when we expressed our thanks to friends and customers for support and patronage.

Mallek's

1696 DOUGLAS PHONE EV 2-8151

YOU CAN BE PROUD

OF THE

VICTORIA DAILY TIMES

A newspaper is so much a part of home life and community life that one accepts it as a part of our very living. When the newspaper is broad in its news coverage and when it presents it in a clean and wholesome manner, it is not only accepted but welcomed into our homes. As the years pass we may cease to "weigh" the news reports and the writings of our favourite columnists when we have found that they are accurate and independent. In the judgment of many, many people The Victoria Daily Times has merited this confidence.

This newspaper is well known and respected across Canada. It is widely quoted by the other great newspapers of this country. Under the management and editorial direction of eminent newspaper men, its influence extends far beyond its home city.

Advertisers like to use newspaper advertising in Victoria because they have found it of tremendous force. On this newspaper's 75th Anniversary you as a reader may be interested in knowing how your newspaper ranks in the field of all Canadian daily newspapers. Of the ninety newspaper publishing establishments your newspaper ranks fifteenth in volume of national advertising, thirteenth in classified advertising, and twenty-first in total volume of advertising. In 1958 your newspaper was one of the eleven newspapers in all Canada that showed an increase in national, local and classified advertising.

You can be proud of your home newspaper—it is one more of the good and growing influences in British Columbia.

IT has been our honor and pleasure to serve The Victoria Daily Times as national advertising representatives for several years.

W. H. AUSTIN & CO.
TORONTO, ONTARIO



PIONEER HEARING AID CO.



B. S. H. TYE
(wearing his Hearing Glasses)

1959 is an historic year for The Daily Times. It is also an historic year for the Victoria Hearing Aid Company as it is now twenty-one years since Mr. B. S. H. Tye started the business.

The Victoria Hearing Aid Company is the oldest established hearing-aid service on Vancouver Island. At the time of its inception Mr. Tye, a graduate teacher of lip-reading, had been teaching the subject for five years at Victoria Night Schools under the auspices of the Victoria Board of School Trustees. He had also helped organize the Victoria Club for the Hard-of-Hearing, of which he was secretary for seven years, during the time that the club had a very large membership. Mr. Tye, who was born in Victoria and has resided here all his life, is a grandson of the late Mrs. Hickman Tye who was one of the pioneers and arrived in Canada about November, 1851, and came to Victoria in 1857 where she spent the rest of her life.

Both Mr. Tye and his wife, who operate the business, wear hearing-aids and have done so for about thirty years. They have worn aids since the time these aids weighed several pounds until the present day when they weigh less than one ounce and are built into eyeglasses.

The last twenty-one years have proved to be historic years in the development of hearing-aids. 1938 was the year that the Victoria Hearing Aid Company first started providing specialized service to the hard-of-hearing. 1959 is the year that their latest hearing-aids have reached the point of providing clear, natural hearing without distortion and without clothing noise (since they are headworn), so that the Victoria Hearing Aid Company is able to help far more people than was possible before.

Open Friday Nights — Closed Saturdays

VICTORIA HEARING AID CO.

326 YARROW BUILDING, 625 FORT ST.
VICTORIA, BRITISH COLUMBIA
TELEPHONE EV 3-5125

OUR OLDEST VETERAN

62 Years Working With Times

By AB KENT

Diamond anniversaries are nothing new to one member of the Times staff. He's even older than the paper.

For nearly 62 years, advertising man William George Lemm has been a business office trademark: his green eyeshade and black work sleeves growing more and more curious as through the years the office became more modern.

"Will" or "Bill," as he is known to hundreds of Victorians accustomed to seeing him swing on and off buses, offering a lusty greeting and gesture, marked his own 75th birthday March 12, 1958.



BILL LEMM
. . . Times' oldest employee

The Times has been Bill's life. He is its oldest employee and has been employed longer than anyone else on the staff.

In fact, Bill has never had any other job.

He was 15 when he finished his schooling at the old Victoria High and Boy's Central, once side by side between Fort, Yates and what was then School Street, now Ormond. Forthwith he went to Senator William Templeman, owner-publisher of the Times, and was hired as a junior clerk July 1, 1897.

In his years of service he worked his way full circle: through advertising ranks, became a record-making salesman and manager of the department, a post he relinquished many years ago.

Although he is far beyond retirement age, Bill stays on as a lineage clerk, determined to continue doing his bit as long as he can get to the office.

Had it not been for his father, Bill would have gone away to sea and perhaps become like Lemm, Sr., a deep-sea master mariner. But father gave up the sea when young Bill was 10 and it wasn't long before his thoughts of seafaring also were beached.

Bill's rather salty, often booming, swaggering manner suggests a man of the sea, but it must be inherited because Bill never made an ocean voyage. He is a stay-at-home Victorian, has been since he was four.

The Lemms took Bill to Toronto from his birthplace in London, England, at the age of three, coming here the following year. Bill has never been back east.

When he joined the Times the paper was in its third building, a three-storey structure on Broad Street which survived the disastrous blaze which wiped out the Five Sisters Block and David Spencer's department store nearly 50 years ago.

The Times Building at Fort and Broad was abuilding, and the paper moved in. Bill recalls in 1910.

"I worked in that building 40 years," he reflected, as he stared out across the bobbing heads of today's office staff.

"There were only five of us in the first office, the circulation manager, business manager and three clerks."

Bill nodded toward eight glass cubicles where classified advertising girls with telephone headsets bent to their unseen customers.

"There was no special classified advertising department. One man and a deputy handled it all."

What of the other departments, like accounting?

"Just a bookkeeper on high stool—no adding machines. They've got machines for everything now."

And of course, there was no promotion, no contests to boost circulation?

"They went in for none of that in the old days."

In fact, circulation had only 70 street and carrier boys who like everyone else on the staff

Continued on Page 90

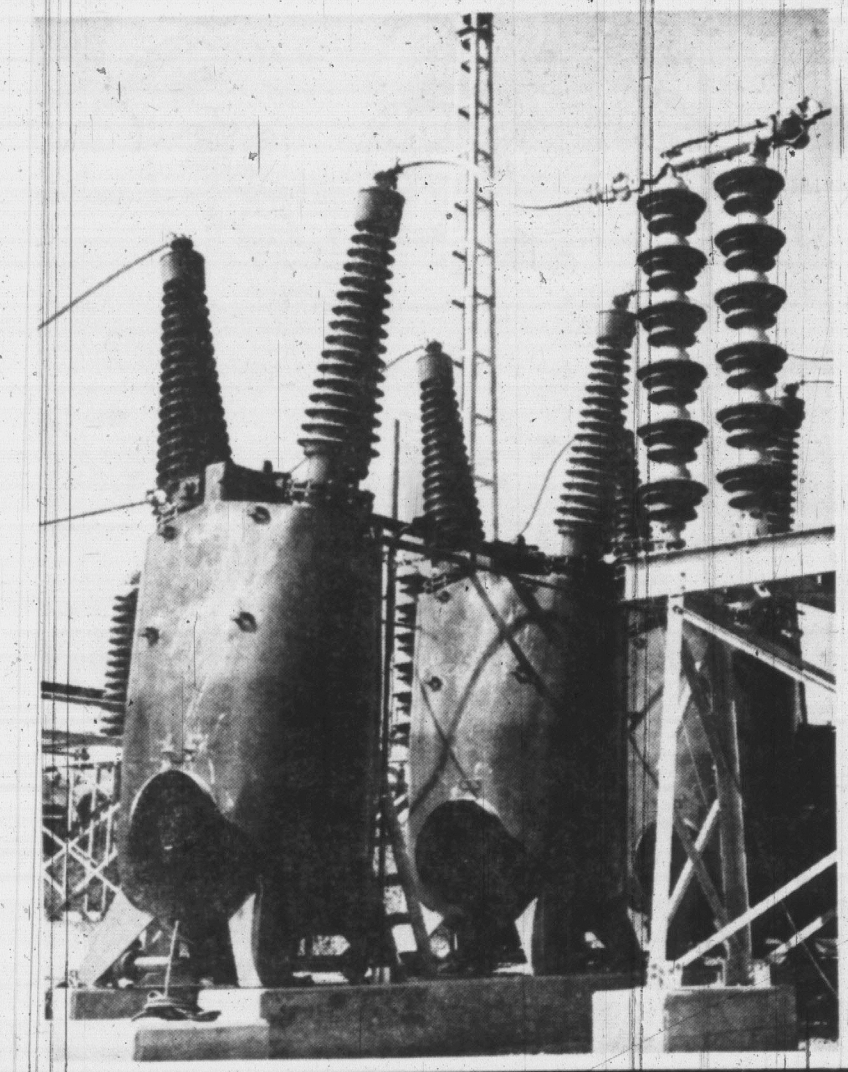
Congratulations to the
Victoria Daily Times
On Its 75th Anniversary

We are proud of our record . . .
PROVIDING AN INVESTMENT SERVICE
FOR A QUARTER OF A CENTURY

Members: **Investment Dealers Association of Canada**
B.C. Bond Dealers Association
Vancouver Stock Exchange

HAGAR INVESTMENTS LTD.

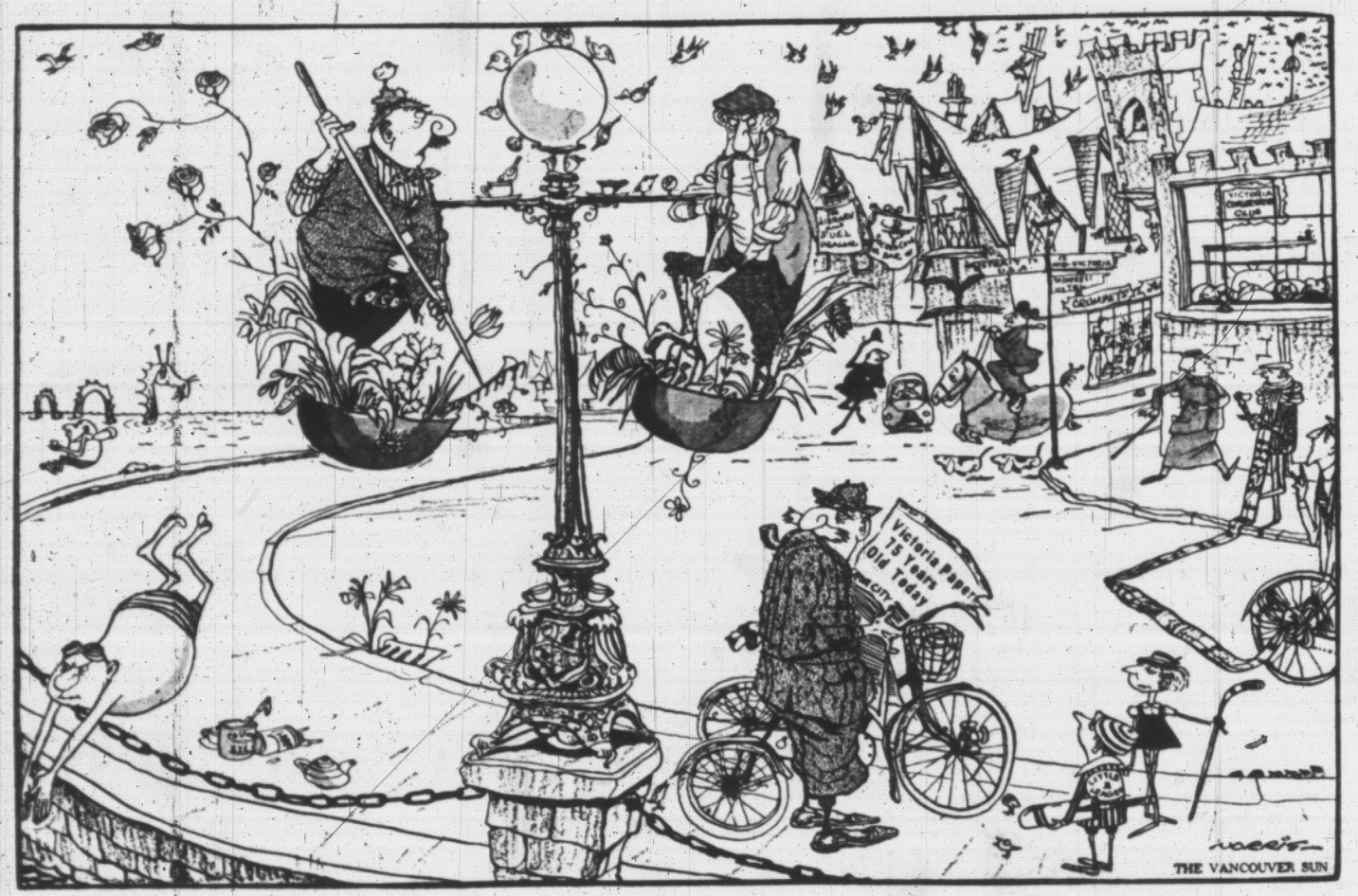
614 YATES STREET
Victoria, B.C.



BRINGING POWER TO THE WEST FOR ALMOST HALF A CENTURY

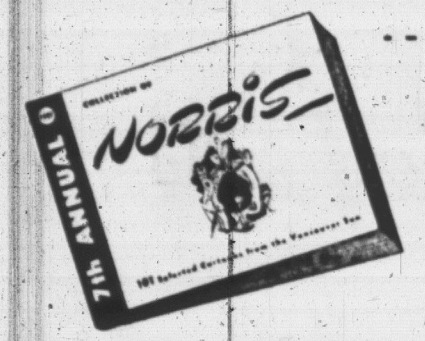
HUME & RUMBLE LIMITED
WESTERN CANADA'S LEADING ELECTRICAL CONTRACTORS

Happy 75th Birthday to the Times!



"... You'll always have some beastly busybody trying to foster a new myth about Victoria ..."

from LEN NORRIS — and THE VANCOUVER SUN



IT'S HERE! 7th ANNUAL COLLECTION
of NORRIS CARTOONS FROM THE VANCOUVER SUN
AT NEWSSTAND AND MAGAZINE COUNTERS

AND NOBODY HEARD OF RACIAL DISCRIMINATION

'Everyone Lived Much Closer To Community in Those Days'

She's a quiet, gentle little lady aged 75.

And she's against any type of racial discrimination, having lived adjacent to Negroes and Indians most of her life.

White-haired Mrs. Margaret Brayshaw, 1263 Bay, was born on Salt Spring Island the year the Victoria Times was founded.

On the island "we had quite a colony of colored persons — please don't call them Negroes as it doesn't seem right. They were fine people with beautiful voices."

BOUGHT OUT

Mrs. Brayshaw recalled that some of the colored inhabitants had "bought" their way out of slavery in the U.S.; others had escaped to Canada.

"There were more Indians in the old days when everyone lived much closer to the community than now," she said.

"We used to attend the potlatches on the Songhees reserve, sort of looking in from the sidelines, as it were."



MRS. BRAYSHAW
... went along for the ride

The dancing and other festivities would sometimes last a full week! And some dances alone lasted 24 unbroken hours!

DANCED ALL NIGHT

"They danced until they fell down."

Among other memories of Victoria's far-gone days, pleasant memories, is the old Japanese gardens "where we were served tea on the summer afternoons" overlooking the Gorge waters.

The gardens had delightful paths and trails for wandering, and were highly popular.

"I can recall once when I was there a child fell into the water, and was being carried towards a whirlpool. A young man, in his Sunday best, calmly leaped in, rescued the child, and walked away dripping without taking even time out for a 'thank you'."

Then there was Beacon Hill Park. When Mrs. Brayshaw was a girl, Oriental lanterns adorned the park at night, adding soft light for the numerous band concerts, or for lovers who walked hand-in-hand along the innumerable by-paths.

Mrs. Brayshaw lived on Salt Spring Island until aged 15, where her father farmed after emigrating from Salisbury, England, via the Crimean War.

The lady recollects that Salt Spring was "a paradise" for hunters and fishermen.

And if anyone was sick they had to row to Sidney for a doctor.

"I've made the trip many times, just for the sake of the trip."

The "doctoring," as she termed it, unless for something serious, was all attended to by local women.

"I remember my mother caring for sick persons on other islands. They would come for her in big Indian dugout canoes."

Mrs. Brayshaw, who marked her golden wedding last year, speaks with a meticulous and indefinable accent.

"This perhaps comes from a Mr. Cook, a very fine teacher and Oxford graduate who was on Salt Spring for 30 years. Perhaps I got it while studying with him."

Congratulations to the "Times" from the
Piccadilly Shoppe Ltd.
Importers of Fine Woollens
CANADA'S LARGEST KNIT AND SPORTSWEAR SPECIALISTS
1017 Government at Corner Fort St. EV 4-7332

Woodward
STORES (VICTORIA) LTD.
QUALITY . . . LOW PRICES . . . PHONE EV 2-7231

Store Hours: 9 a.m. to 5.30 p.m. Closed All Day Wednesday

FURNITURE of DISTINCTION
by Broyhill

Throughout the past century improved techniques and skilled craftsmanship, plus years of experience, have produced many outstanding achievements in fine Furniture. This nine-piece suite by Broyhill is a fine example of Period Dining Room Furniture.



Woodward's sincerely suggest you should come in and see for yourself this Broyhill nine-piece group.

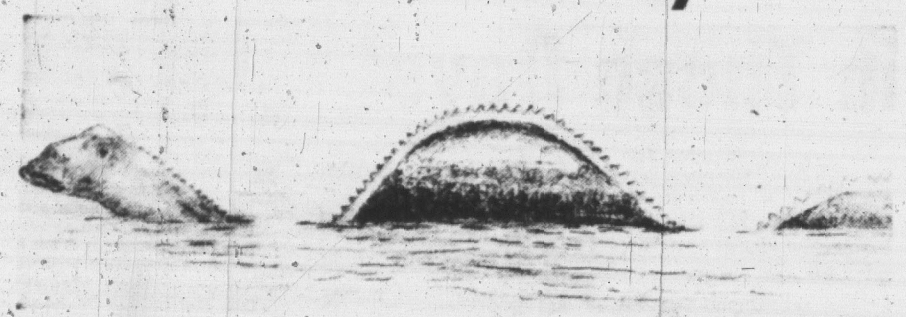
GETTING IT AT WOODWARD'S IS YOUR BEST GUARANTEE

$638.85 Price for Complete 9-Piece Suite

Available to you on reasonable budget terms . . . with Genuine Trade-in Allowance for your present suite.

FORMER EDITOR CONFESSES AT LAST

The Inside Story of Cadborosaurus



What one artist thinks Caddy is like.

Pemberton, Holmes Ltd.

REAL ESTATE — INSURANCE — MORTGAGES

Our 73rd Year

OF EXPERIENCE AND PROGRESS

WISH

HAPPY BIRTHDAY to Our Old Friend

"THE TIMES"

By ARCHIE WILLS
Former Times Managing Editor

Playing golffather to a sea serpent, a creature usually associated with nightmares, hard drinking or asylums, has caused me to review pre-conceived notions of human behavior.

I have found a small group of dedicated souls who believe I have added something to our reservoir of science and society.

However, I am discouraged to record that most people think, that at least in this instance, I am "nuts."

CONCEALED PRIDE

For over a quarter of a century I have been watching, with concealed pride, the imprint which "Caddy" or to give him his full and honorable title, "Cadborosaurus", has made on the pages of newspapers and periodicals throughout the world.

He is the best known citizen of Victoria, titled or otherwise.

"Caddy" has served us well and, I can assure you, will continue to be here until the last of us have disappeared.

In view of this I feel he should be at once made a Freeman of the City of Victoria.

One morning things were dull in the newsroom of The Times. The police court reporter had returned from his beat without record of even a drunk. In his despair he blurted out:

"A couple of guys say they've seen a sea serpent off Cadboro Bay. What about that for a headline?"

"Alright go get it," snapped the news editor. "And no phoney stuff. Make those guys give their names to the story or we won't publish it."

In its edition of October 5, 1933, The Times announced the discovery of a sea serpent, cited to the names of Major W. H. Langley, clerk of the Legislature of British Columbia, and Fred Kemp, of the Provincial Archives. They had seen the sea serpent and were proud of it. Any ridicule by friend or foe would leave them unmoved.

Within the next few days other citizens of repute admitted they had seen this strange creature and The Times sponsors realized that they had a real sea serpent on the tail, even if not literally.

30 FEET LONG

The people said the serpent had a head resembling that of a horse or camel, it was about 30 feet long, had two coils, was olive green in color and part of the back was serrated like the teeth on a saw.

The coastline became dotted with people carrying cameras determined to get a picture of the sea serpent and claim the big money offered for one.

At this point it became evident that such a visitor needed proper identification to lift it from the ranks of the fictitious.

Many names were submitted and from them I selected "Cadborosaurus", which had all the dignity and halo of historic beasts, but, better still, it could be shortened to "Caddy".

This has proved of inestimable value to head liner writers,

Continued on Page 73

MART EGAN TRAPPED SMUGGLERS

The man who was to become one of the great war correspondents 60 years ago, then serve as civilian aide to General Pershing in France in 1918 and spend a quarter of a century as a top executive with the great financial house of J. P. Morgan & Co. in New York, worked as city editor of The Victoria Times in the early 90s.

He was Martin J. Egan, around whose magnetic name a legend was built in the news paper world of Victoria. His exploits and brilliant reporting were held out as an example for all aspiring "cubs."

Mart Egan was born in California in 1872. He did some reporting in Portland and Seattle before coming to Victoria at the age of 19. He worked as a reporter for The Victoria Times but he was soon put in charge of the staff as city editor.

He was always alert for signs of a good story. A typical one which challenged his great power, which brought him headlines, "How Mark Egan and Colleague Trapped a Band of Smugglers."

BRILLIANT PLAN

A Victoria businessman was backing a gigantic ring which smuggled Chinese and opium into the ports of Seattle and Portland. Enormous profits were being made, some of which had to be paid to United States customs and immigration officials. A ship with an unknown number of Chinese and a large quantity of opium foundered off the coast and all were lost. A dramatic lawsuit developed in Victoria but all efforts to reveal the extent of the ring and those behind it failed.

Martin turned his talents to the story and as one commentator said: "Egan burst out with a plan the audacity and brilliance of which readily showed why he later rose to the rank of a really great newspaper correspondent."

The steamer Heytian Republic reached Victoria on her way to Seattle and hidden aboard her were quantities of opium and some Chinamen. Egan's plan went into effect and when the ship reached Seattle "the biggest shakeup in the history of U.S. customs service" was enacted.

RETURNED SOUTH

The captain of the Heytian Republic bluffed his way for a while but soon agents had unearthed the contraband. Men jumped overboard, agents in the pay of the ring rushed for cover but some later committed suicide or served jail terms.

In late 1895 Egan returned to San Francisco as a reporter for the Chronicle there. When the Spanish-American War came he was sent to Manila, arriving about five weeks after Dewey's naval victory but in time to cover the siege and capture of the city. He was then sent to the Boxer Rebellion in 1900, and after he returned home he joined the Associated Press.

Under the AP affiliation, Egan organized, headed up and administered the entire reporting of the Russo-Japanese war on the Japanese side for a joint Reuters Associated Press combination. It was an effective outfit that continually "scooped" all the big news over other agencies, with spectacular results for the fall of Port Arthur and the sinking of the Russian fleet.

In 1908 Mart Egan became publisher of the Manila Times, which post he held for five years. An attractive offer from J. P. Morgan & Co. came to him during a visit to the United States and he headed up a department of public relations, which took him into the upper echelon.

RED CROSS POST

When the United States entered the First World War in 1917 Mart Egan became assistant to the head of the Red Cross and in 1918 General Pershing requested that he become his civilian aide which he carried out with distinction until the American troops returned home.

Mart Egan continued to serve the Morgan interests until he was stricken with a heart attack which brought about his death in 1938.

Mart Egan's career was so expansive and intriguing that it is now being set down in a book, which is being so thoroughly done that it is requiring three years of research and writing. It will likely come off the presses in 1960.

1959's FINEST CARS
AT EMPRESS MOTORS

The distinctive automobiles of the year are on display in our showrooms, ready for you to select and drive. We offer you attentive service in selecting the model best suited to your needs, in arranging a deal best suited to your budget requirements and in providing the after-sales service you will appreciate. Your new car must bring you complete satisfaction in every detail.

● BUICK
● PONTIAC
● GMC TRUCKS

ALWAYS THE BEST DEAL EVER, WHETHER YOU BUY A NEW OR USED CAR —AT EMPRESS!

OUR POLICY: To Provide the Best in Transportation at the Lowest Prices

- No Hidden Finance Charges or Padded Prices to Cover the Cost of Gimmicks.
- You can Buy IMMEDIATELY at a Rock-Bottom Price—No Waiting for hours or days.
- 30-Day Exchange Privilege, 30-Day, 50-50 Warranty on Used Cars.
- Free Life Insurance on all Time Payments.

OPEN TILL 9 P.M.
MONDAY THRU FRIDAY

Empress Motors

900 FORT STREET — PHONE EV 2-7121

★ For a Good Deal and a Good Deal More

75 YEARS OF HISTORY

as seen through the eyes of the

VICTORIA DAILY TIMES NOW ON MICROFILM

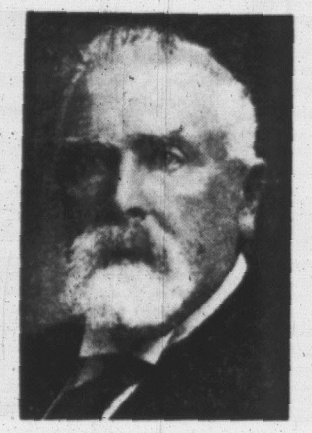
The microfilming of all types of records and files has become a major step in streamlining operations for compactness and greater efficiency in firms throughout the continent. We are pleased to have been called upon by the Times to preserve their thousands of back issues in this modern, convenient way.

PRESTON
MICROFILMING SERVICES LTD.

119 PENDER ST. W., VANCOUVER, B.C.
2215 QUEEN ST. E., TORONTO 8

1867 1959

FROM GENERATION TO GENERATION . . .



The Late CHARLES HAYWARD
Founder



REGINALD HAYWARD
Managing Director



REGINALD HAYWARD, JR.
Director

92 Years of Unbroken Service to Victorians
Now Including the Gulf Islands

BEAUTIFUL THINGS NEED NOT BE COSTLY . . .

DEPEND on Hayward's for a complete service within the means of every family

SPECIALIZING IN AIR SHIPMENTS AROUND THE WORLD



BRUCE M. LEYDEN
Manager
(Formerly of Leyden's Funeral Homes Ltd., Calgary, Alta.)

Today, Hayward's, maintains the same reputation of dignified service that has built our business in the past. We are proud to have taken our place in the development of our community and we pledge ourselves to the same high standards in the future.

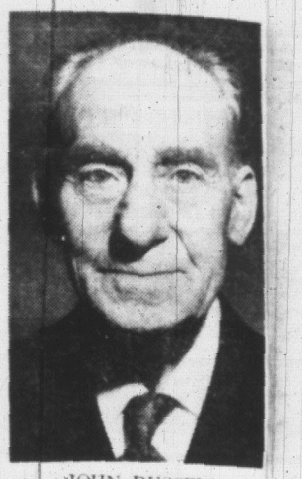


WILLIAM H. HAYWARD
Director

HAYWARD'S CHAPEL

B.C. FUNERAL COMPANY

734 BROUGHTON STREET — PHONE EV 3-3614



JOHN RUSSELL
. . . "what a town"

He Recalls When Indians Burned Barns

Indians burning down his father's barns, "crabs as big as dinner plates," and horse-and-carriage races around Beacon Hill are among the memories of early Victoria in the 75-year-old "store chest" of John Henry Russell, living at the Veterans' Hospital.

"Ah, what a town this used to be in the old days!" he said. "I've done my share of travelling around the world, she was a sailor for part of his life) but no place anywhere compares with Victoria."

John Russell was born May 12, 1884, in a low double-fronted frame house at Douglas and Broughton.

"Father was a farmer and part-time real estate man. I went to the Old Collegiate School first, then to school in England. Later, we had a farm — 760 acres — at Strawberry Vale."

CHICKEN CHASE

"That's where the Indians did the arson job. That was also where "coons used to run along the fence chasing the chickens and where we used to catch crabs big as dinner-plates and put 'em squealing in the pot for supper."

Mr. Russell was a city fireman for 32 years, serving out of halls at Burnside, Yates Street, Victoria West and downtown headquarters.

"Used always to get a couple of calls a day, we did. We used to have the horse-drawn truck then, of course. Biggest fire I remember was when the building where the Churchill Hotel is now burned to the ground."

Early in life John Russell became a good horseman — but not so good as Father, he could beat us all any time" — and took up hunting and fishing.

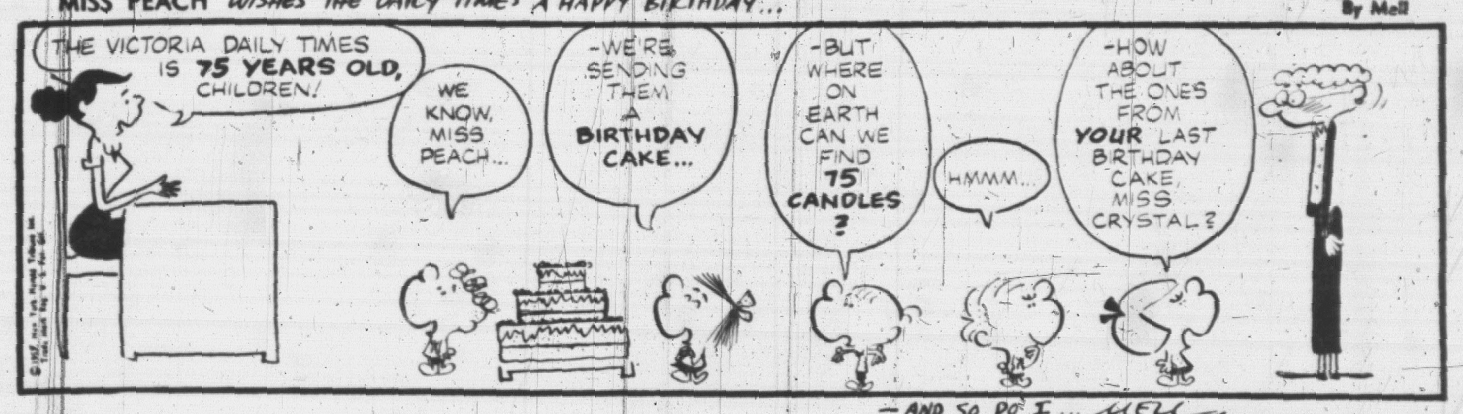
The Russells used to listen to Beacon Hill band concerts on Sunday afternoons, which ended when more than a score of horse buggies had a hectic 10-minute race around the park.

OTHER REVELRY

House parties, dances "and all sorts of other revelry between Victoria and Nanaimo" also figured in the life of young John Russell, but later he subdued a bit and began to notice the flowers.

"My, but you should have seen the roses along Burnside. Millions of them, there were.

What he did care for quite a bit was deer, which used to wander daily and freely across the Russell farmstead "and many's the time I took the rifle off the wall and went out and shot supper."



Newsmen Don't Always Live in Ivory Towers

By HUMPHRY DAVY

A Victoria alderman once complained to a newspaperman that members of the press didn't understand community problems because they rarely took an active part in the social and cultural activities of their community.

His idea of a newspaperman was a person who lived in an "ivory tower" with a canny ability to report or criticize the lack of action in certain spheres of social endeavor.

He praised their promotion of educational and cultural projects, but he quickly added in a somewhat gruff voice: "You don't know how difficult it is to achieve these objectives because you are never in the act."

"You are on the outside — on lookers," he explained. "You never come to grips with reality."

If the alderman had taken the trouble of looking up the membership cards of various clubs, associations and societies, he would have come to different conclusions.

EVERYONE IS ACTIVE

Every member of the Times editorial staff, from publisher to office boy, takes an active part in community affairs; in many cases an authority on his chosen field of endeavor.

Some members of the staff with families spend an average of three nights a week assisting various community projects. Their contributions to society has nothing to do with their daily work, it is voluntary.

Here are some examples of the part played by members of the Times staff in community affairs:

Stuart Keate, publisher, is a member of the Senate of the University of British Columbia, past president of the Boy Scouts Association of B.C. and the Yukon; a director of the Victoria and Island Publicity Bureau, a member of the Community Chest executive committee and serves on the advisory council of the Greater Victoria Art Gallery.

In addition, he is a director of the Victoria Symphony Society, Vancouver Festival Society, The Canadian Press, Inter-American Press Association and the Canadian Club, and member of Rotary.

He is also a director and a past president of the Victoria Chamber of Commerce.

Art Stott, associate editor, is president of the YMCA. In the past he was engaged with welfare activities with the John Howard Society.

Brian Tobin, associate editor, serves on the board of directors of the Family and Children's Service, the Community Welfare Council and Community Chest.

His outside activities also include the Canadian National Institute for the Blind and the Victoria Art Gallery.

Bessie Forbes, social editor, is one of the busiest women on the Times staff. Her present and past activities include director of the Victoria Woman's Canadian Club, past president of the Woman's Auxiliary to Family and Children's Service, past president of the Vancouver Island Women's Press Club and a member of the Canadian Women's Press Club.

Continued on Page 90

congratulations to
THE "TIMES"

We are glad to say "Well Done" in recognition of your three generations of service to Victoria. The nature of our business (fine clothing for men) makes it easy indeed for us to appreciate true quality and lasting value . . . such as is given by our Daily Newspaper.



BRITISH IMPORTERS LTD. 1417 YATES

THE CITY OF VICTORIA

Heartily Commends
the
VICTORIA DAILY TIMES
on its
75 YEARS OF SERVICE



MAYOR PERCY SCURRAH
City of Victoria

The history of the development of Victoria and its surrounding areas has been faithfully recorded in the pages of the Victoria Daily Times throughout its 75 years of service.

A newspaper is part of its community's way of life . . . championing its causes, adding to its education, entertainment and enlightenment, and also providing employment for hundreds of its citizens. In all of these the Times has shown outstanding service to this city.

We wish every success to the Times in its future task of serving this community

THE MAYOR AND ALDERMEN OF THE CITY OF VICTORIA

MEMBERS OF THE TIMES STAFF WHO PREPARE YOUR DAILY PAPER



STUART KEATE
. . . publisher.



BRUCE HUTCHISON
. . . editor.



LES FOX
. . . managing editor.



ART STOTT
. . . associate editor



BRIAN TOBIN
. . . associate editor



LLOYD BAKER
. . . city editor.



BILL WALKER
. . . news editor.



PETER MURRAY
. . . telegraph editor.



ELIZABETH FORBES
. . . women's editor.



DOUG PEDEN
. . . sports editor.

★ ★ ★

On these two pages are the men and women who daily write, edit and otherwise prepare the news which comes to you in the columns of the Times.

Most of them are engaged in recording the happenings, the hopes, the tragedies, the frustrations and the triumphs of people in the Greater Victoria and Vancouver Island areas. They form the city staff with its various specialties such as women's and sport news. Special columnists supplement their work.

In addition direct wires bring in the flow of news from all over the world, produced by the Canadian Press and its affiliated services such as the Associated Press and Reuters, and the United Press International.

Besides the written word, the miracle of electronics also brings direct to the Times office pictures from everywhere transmitted by radio and by wire within minutes after occurrences take place.

★ ★ ★



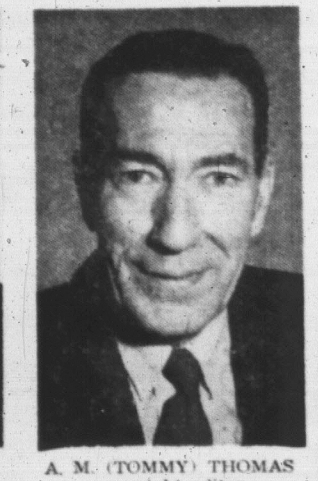
HAL MALONE
. . . business editor.



GORDON FORBES
. . . assistant city editor.



L. M. (PETE) SALLAWAY
. . . four-star editor.



A. M. (TOMMY) THOMAS
. . . night editor.



FRANK RUTTER
. . . copy desk.



DON INGHAM
. . . Island editor.



MONTE ROBERTS
. . . reporter-columnist.



PETER LOUDON
. . . legislative reporter.



JOHN MIKA
. . . city hall reporter.



AB KENT
. . . police reporter.



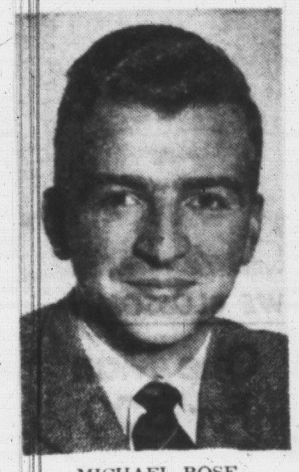
HUMPHRY DAVY
. . . reporter.



DAVID COWLISHAW
. . . labor reporter.



NORMAN CRIBBENS
. . . reporter-columnist.



MICHAEL ROSE
. . . reporter.



SID BARRON
. . . cartoonist.



PHIL LEE
. . . TV and movie editor.



TONY DICKASON
. . . reporter.



ERNIE FEDORUK
. . . sports reporter.



GRAHAM COX
. . . sports reporter.



BILL HALKETT
. . . photographer.



IRVING STRICKLAND
. . . photographer.



FREEMAN KING
. . . mail clerk.



AUDREY ST.D. JOHNSON
. . . music and drama critic.



RUTH ENKE
. . . columnist.



ELSIE EDWARDS
. . . editorial secretary.



MARIE MILLBURN
. . . women's department.



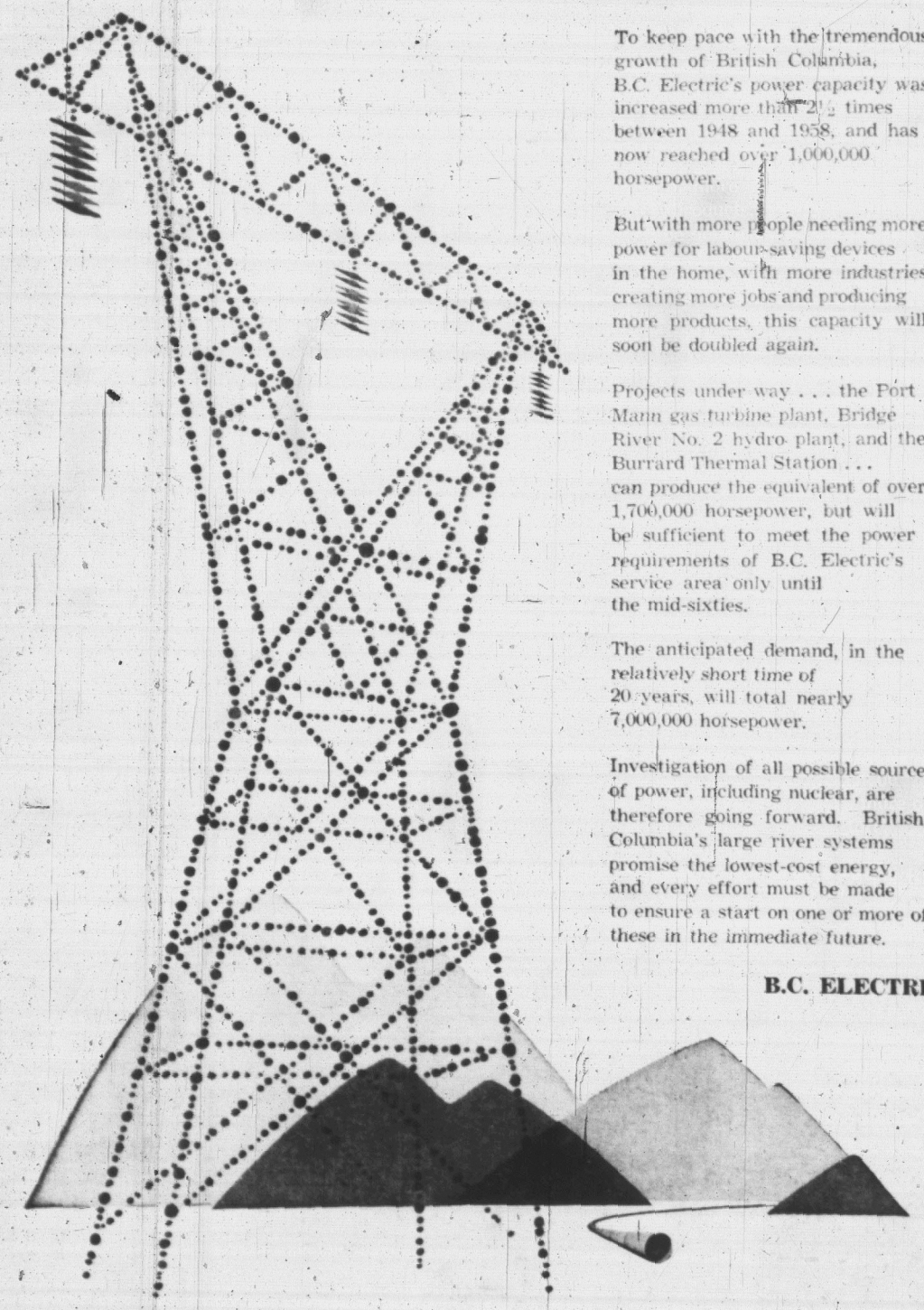
JUDY NICHOLSON
. . . women's department.



NONA DAMASKE
. . . fashion editor.

POWER
tells the story of
PROGRESS
in British Columbia

Close to 7,000,000 horsepower will be needed by 1978!



To keep pace with the tremendous growth of British Columbia, B.C. Electric's power capacity was increased more than 2½ times between 1948 and 1958, and has now reached over 1,000,000 horsepower.

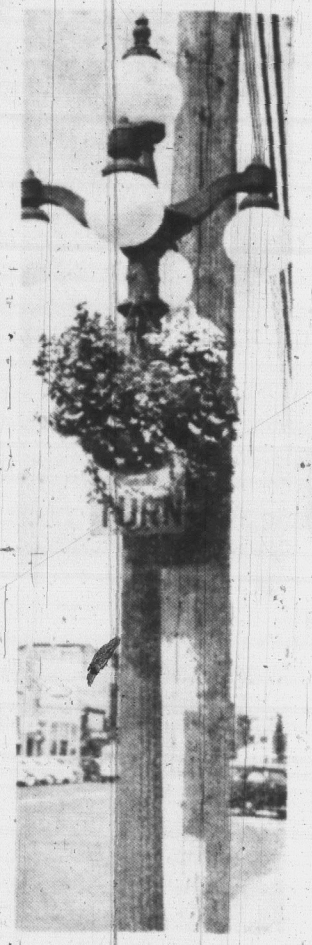
But with more people needing more power for labour-saving devices in the home, with more industries creating more jobs and producing more products, this capacity will soon be doubled again.

Projects under way . . . the Port Mann gas turbine plant, Bridge River No. 2 hydro plant, and the Burrard Thermal Station . . . can produce the equivalent of over 1,700,000 horsepower, but will be sufficient to meet the power requirements of B.C. Electric's service area only until the mid-sixties.

The anticipated demand, in the relatively short time of 20 years, will total nearly 7,000,000 horsepower.

Investigation of all possible sources of power, including nuclear, are therefore going forward. British Columbia's large river systems promise the lowest-cost energy, and every effort must be made to ensure a start on one or more of these in the immediate future.

B.C. ELECTRIC



WE BLOSSOM

One Man For 500 Baskets

Everyone admires Victoria's hanging flower baskets but few visitors or residents know much about them.

The city has been famed for its 500 baskets since she celebrated her 75th anniversary of incorporation in 1937.

The baskets are maintained by one man operating from a right-hand drive tank truck powered by a takeoff gear from the truck's motor.

As he drives along the curb he waters the basket, using an aluminum pipe wand-shaped like a shepherd's crook.

The baskets are watered six days a week between 11 p.m. and 7.30 a.m.

Every two or three weeks liquid fertilizer is supplied in the form of three-pound ammophos (16-20-0) per 200 gallon tank.

SAFETY FACTOR

Weighing up to 70 pounds, the baskets are 15 inches wide and 12 inches deep. They are made of gauge galvanized wire on a nine-gauge frame. They hang 20 inches from lamp standards on iron arms placed 11 inches or higher from the sidewalk, usually parallel for safety.

Flowers need water and the hanging baskets are no exception. One of the secrets of their success has been the use of a size 34 tin wash basin attached beneath the basket. It is always kept full of water. To prevent loss of water over the sides a two-inch band of galvanized tin runs around the top of the basket like a collar.

Prepared in a greenhouse in April, the baskets stand on downtown streets from June until early October.

Circulation Staff Has Key Role



STEWART E. KIDD
Circulation Director



ROY I. COMRIE
Circulation Office Manager



FRANK E. BRADLEY
Country Circulation



J. EUGENE PHILION
Wholesale Supervisor



ROBERT H. WRIGHT
Promotion Manager

On this page are the key men who direct the staff that brings you your daily Times.

They are the motive force behind the "little merchant" carriers who plod through good weather and bad to deliver at your home the news as it is produced by the editorial and mechanical staffs.

They also make sure that your vendor on the street or your newsstand proprietor receives his quota of papers each day.

The work done by all departments finishes with the job of the circulation staff in seeing that delivery is made promptly, courteously and regularly.

On this page The Times salutes its circulation men at the headquarters offices as well as the 18 sub-managers and 379 carrier merchants who are the direct contacts with the people who read the paper.



R. B. WALKER
District Manager



K. E. WILSON
District Manager



G. C. McKAY
District Manager



A. D. McMEEKIN
District Manager



JOHN H. CRAGO
Country Supervisor



R. R. WELLAND
Circulation Clerk

Deluxe 3-Room Home Outfit



ARROW FURNITURE CO. LTD.
1321 Gov't St.
EV 3-8024 EV 3-4814

Opportunities for Graduate Nurses IN THE RCAF



New experiences and new fields for nursing across Canada and overseas are opened to the graduate nurse who enrols and serves as a Nursing Sister in the Royal Canadian Air Force with opportunities for an interesting and rewarding career.

Duties include clinical and operating room supervision, staff positions, instruction of medical assistants, general public health work on RCAF stations, flight nursing and possibly para-rescue nursing.

Accepted applicants are granted a Short Service commission and receive Regular Force officer rates of pay with an allowance for officers' uniforms, nursing uniforms, food, living accommodation, and other important benefits are provided.

If you are a Registered Nurse between 21 and 35 and a British subject, apply Monday to Friday, 9 a.m. to 4.30 p.m.

RCAF
RECRUITING UNIT
865 YATES
EV 5-1464

We Salute The Victoria Daily Times on its 75th Anniversary

LAUGH WITH ERIC NICOL

I wandered lonely as a clod

ERIC NICOL

I hope I'm not too late to join the chorus singing the praises of spring. Spring is by all odds my favorite season, combining as it does the glorious burgeoning of nature with Father's Day.

Already I've been out in the garden, loosening the good earth so that the bugs can get a run at the roots; I wish you could see my daffodils this spring. In fact I wish I could see them.

Morning after morning I've stood in the front garden, waiting for that crowd, that host, of golden daffodils. So far nothing has come up but the postman.

★ ★ ★

The postman brought me a seed catalogue. I sat down on the front porch to read it, and as soon as I opened the first page a bug was walking across it, pointing and nodding.

I finally got tired of waiting for the daffodils and started digging around in the place where I'd planted about $10 worth of gorgeous bloom. The first bulb I dug up, a grub somewhat resembling Jerry Colonna stuck its head out of a round hole in the bottom as to say:

"Full up here, bud. Go find your own bulb."

When I had disinterred all the daffodil bulbs, and dumped them, grumbling to themselves, in the garbage-can, I consulted a flower expert. He informed me that my trouble was the narcissus fly, and that my garden was now alive with larvae that could be destroyed only by digging it up, spraying it with mustard gas and finally planting, at 12-inch intervals, land mines to be exploded whenever the police had cordoned off the block.

★ ★ ★

Denied the golden-throated trumpeting of the daffs, I turned my attention to the tulips. No need to tiptoe through the tulips this spring, by George. They already look as though they've been in the path of the last great Texas cattle drive.

I've seen some sick tulips in my time, but usually they look as though they all belong in the same ward. Not this spring. I've got tulips that are all big leaves and no bud; tulips all bud and no leaves; tulips whose stem has been tortured by a doubt as to which way is up.

Naturally I've sprayed these miserable, chewed-up plants with some of the latest insecticides. To the manufacturer these insecticides are lethal, but to the insects queued up, bibs tucked into their collar, around my tulips, the stuff is just so much French dressing. It makes the salad.

★ ★ ★

After I'd sprayed the roses with one product I took out a magnifying glass and studied its effect on one of the aphis. He was polishing it under his armpits and whistling—ever so faintly, of course—"It isn't raining rain, you know. It's raining violets."

I don't know what happened to our violets this spring. I don't mind them being shy but they're overdoing it. I have an idea they're coyly effacing themselves inside some shag.

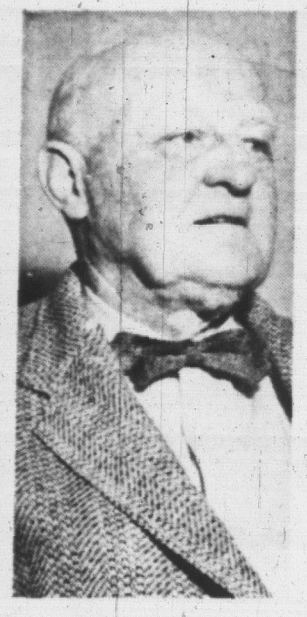
There's still lots to be grateful for, however, during nature's annual renascence. This afternoon, for instance, I went out front and looked at my rock garden, and believe me it did my heart good to see that I hadn't lost a single rock.

So it's hey-nonny-nonny and in with the annuals, for I shall be Queen of the Mugs.

★

The frog's on the wing,
The dew's on the vine,
In the street, the girls laughing—
It's springtime again.

DAILY IN
The Province



GEORGE S. BROWN
. . . people were happier

HE KNOWS, HE SWEPT IT OUT

Few Cars Raised Plenty of Dust

Long-time Victoria hardware store proprietor George Stairs Brown, 75, of 150 Douglas Street, *usually thinks of* dust when someone reminds him of the Victoria of the late 1800s.

"It used to come swirling into my father's hardware store at 1302 Douglas Street whenever a car went by," he chuckled. "And it was my job to sweep it out again.

"But there were only one or two automobiles in Victoria in those days. In fact, I recall Dr. E. C. Hart (present city coroner) bought the first one. One day he came into our store and bought a funnel for it.

"Seemed he wanted it so he could pour water into the radiator. It cost him 25 cents, I remember."

But the dusty, inadequate roads of olden-time Victoria are not the only entries in Mr. Brown's book of nostalgia.

He recalls, too, the long hours of boating and swimming in what he terms "the pleasant, quiet Old Gorge," and picnics at the former Caledonian Grounds at Government and Simcoe Streets.

Relaxed Pace

Still clear in his mental scrapbook, also, are barber-shops with mechanical hair-brushes in the windows, the May 24 bicycle races, Army manoeuvres and foot races in Beacon Hill Park, and the special downtown street shows for visiting royalty.

He remembers, too, the pace of life.

"It was relaxed—leisurely, almost. So much healthier than today's. People were happier then, and they seemed to live longer."

Another difference shows itself in the way the Victorians born near the turn of the century had to learn to entertain themselves — "there were no movies, you know. We went *for* long walks, or read books. Or just chatted with our friends. You stopped them in the street to talk. Now we are in too much of a hurry for such courtesies."

Not All Roses

But it wasn't roses all the way, apparently.

"There was a lot of drunkenness. There were so many saloons, don't you see? Oh yes, there was easily as much drunkenness in my youth as there is today."

But what was drunkenness when compared with the splendor of the parks and farmlands and woods untouched by real estate? And the enchanting electric streetcars shunting through town with cow-catchers at the front?

The schedules were easy-going, though.

"One conductor I knew used to stop for 20 minutes at one point and load wood on to his cow-catcher, then drop it off at his home. You couldn't do that now — the schedules are too tight. Anyway there are no cow-catchers."

Fireworks

Fireworks were a big thing in the Victoria of Mr. Brown's early years. So was cricket, much more so than now; and regattas at the Gorge.

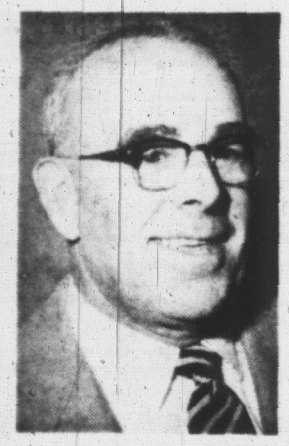
And Chinese decorations in the streets lovely, ornate affairs that some say will never be topped.

"And the peace of mind that comes from a day's work well done," Mr. Brown added with a sorrowful look along present-day bustling, noisy Douglas Street.

"You don't get that nowadays, somehow. What a pity the old days are no more."

OVER
75 YEARS
Serving Victoria!

This store, established in the year 1883 by D. E. Campbell, Prescription Druggist, was added to the Owl Drug Company of British Columbia in 1921. It has been its policy since that time to maintain the high standard established by Mr. Campbell.



CLIFFORD H. HARRELL
Pharmacist-Manager

Prescription Specialists

Our dispensary, set up specifically to render exacting pharmaceutical service to the citizens of Greater Victoria and district, is staffed by professional skilled pharmacists, in providing drugs and sickroom supplies recommended by your doctor.

IN OUR COSMETIC DEPARTMENT
Imported Perfumes and Colognes
Toiletries by Leading Beauticians

PRIVATE FITTING ROOMS
TRUSSES, SURGICAL SUPPORTS
Wheel Chair Sales and Rentals

OWL DRUG
COMPANY LIMITED
Campbell Building, Douglas at Fort
EVergreen 5-6761

1890-1959
— MOVING WITH VICTORIA FOR 69 YEARS —



William G. Heaney
President of
Heaney Cartage & Storage Ltd.

Heaney's have engaged in every type of moving job since pioneer days in Victoria and Vancouver Island. Today, the Heaney organization, with a staff of 125 experienced moving people and a fleet of 75 motor vehicles and 20 trailers, stands ready to serve the fast-growing communities adjacent to Victoria, up-Island points and Vancouver, B.C.



DOOR-TO-DOOR MOVING THOUGHOUT NORTH AMERICA

FOLKS SAY... "BIG OR TEENY just call HEANEY"

HEANEY'S

COMPLICATED MACHINERY, INTRICATE SERVICES

Modern Newspaper Costly to Produce

By DON INGHAM

Every newspaperman in the world thinks his paper is the best, be it the New York Times or the London Times. We of the Victoria Daily Times are no exception.

For 75 years Times reporters and editors have been trying for perfection. We haven't achieved it yet, but we honestly believe that our paper compares favorably with others in cities of similar size in North America.



A section of big press which prints the Times.

They Cost Money

There are bigger papers, richer papers, and papers with more influence. But it would be hard to find one in a city of comparable size Victoria with its suburbs that gives its readers the services the Times offers every day.

Most services are available only because of the investment of a lot of money in the best machinery available and the daily purchase of expensive services the Times feel are essential to the production of an up-to-date paper.

One of the newest and most obvious services is AP Wirephoto.

One of the many secondary services offered by the giant Associated Press news service, it puts the top news pictures of the day into the offices of subscribers the same day they are taken.

The operation is essentially simple. New York is the head of 25 networks with a total of 370 stations. Each day the list of available pictures is reviewed, and transmission times — to the minute — are assigned to the stations sending them on the wire.

As newsier pictures occur during the day, the lineup is amended accordingly.

They are handled by placing finished prints, common 8 by 10-inch "glossies," on a transmitter which scans them with light and sends corresponding electrical impulses over the wires at the circuit.

Treated Paper

These impulses reach the receivers in the newspaper offices where they affect an especially treated paper on which the picture is reproduced directly and simultaneously as it is sent.

An automatic time clock starts the Times' machine at 4 a.m. It operates without pause until 11 p.m.

The drum carrying the paper past the "scanner" turns with painful slowness, and of course it seems to come to a dead stop when the news editor is particularly anxious for the picture being printed.

But no matter how much or how little time the news editor has, the average picture takes eight minutes for transmitting.

Victoria and Vancouver, incidentally, are the only Canadian cities west of Toronto taking the service.

It is not actually new. In 1951 the Times subscribed to AP wirephoto, but the system required a man full time to develop the pictures.

Worst, reproduction was poor, and news editors hesitated to use them when clear, sharp, lively pictures taken by staff photographers were available.

The new system, which uses a process called facsimile, has been much more satisfactory and has helped tremendously in the presentation of vital news stories. Like other pictures, the wirephotos must go through the photo engraving process which reproduces them on metal in a form which can be printed by ink on paper.

Teletypes

Backbone of the foreign (anything beyond Goldstream) news is the teletype service offered by Canadian Press, Associated Press, and United Press International, which bring news from all parts of the world just as fast as it can be written and transmitted from the agencies' thousands of offices.

Their function is well known, but there are two other services used by the Times which are based on that ingenious machine, the teletype.

Closed Circuit

One of them is the small closed circuit which links the city hall press room, Legislative Buildings' press gallery, and the Times newsroom.

No longer do city hall and press gallery reporters have to write their stories, then send them by courier to the Times, or dictate a story by telephone to the "home office."

Today they sit at the teletype machine, write their story and know that as they are typing it is being received simultaneously on the city editor's machine.

Handling of copy is speeded up immeasurably. So are the reporters' problems. No longer can they nip out of their of-

Continued on Page 84



Best Wishes to The Times from

THE LARGEST

complete
home furnishings store
on vancouver island

737 Yates St. in Victoria

Phone EV 2-5111

. . . Political Storm Over Graving Dock

Continued from Page 3

Beaven's unhappy regime which came to grief largely over its weird handling of the business of constructing a graving dock at Esquimalt.

This question had been at issue for more than 10 years with the mainland bitterly opposed to spending public funds for such a purpose in such a tiny community as Esquimalt — it boasted 164 voters and two members when so much was required by the fast-growing mainland centres.

The manifold troubles of the graving dock were all monetary and focused on the question of who would pay. In the end the Dominion and Imperial governments agreed to finance the project, estimated with great optimism, to cost not more than $500,000.

British Columbia's still youthful legislature, wishing not to be left out of a deal that would involve anchoring the Imperial naval base firmly at Esquimalt, offered to provide the cement. This was a mere bagatelle, the members of Premier George Walkem's government were told, involving an outlay of not more than $3,500.

Alas for such amateurish estimates. Mr. Walkem's ministry in 1882 discovered to its dismay, what so many other governments have since found to their sorrow: the estimate was a fairy tale.

A Fairy Tale

Instead of a mere 100 tons of cement the job of finishing the dock used up almost 7,000 tons of cement and the cost approximated $250,000!

Mr. Walkem weathered the political storm until May 23, 1882, when he was appointed to the judiciary, happily dropping his mantle of office on the shoulders of Robert Beaven who had held the post of finance minister.

By the simple expedient of not calling the House together until forced to do so in January, 1883, Premier Beaven prolonged the life of his minority government to have it smothered in a vote of want of confidence of 16 to 8.

Thus William Smithe assumed the reigns of government and inherited the political sins of omission of his predecessors. His ministry determined to sweep away in a few weeks the accumulation of years of discord. And he succeeded remarkably well.

Times Prodded

The graving basin, thanks to a great deal of prodding by The Times, was taken over by the Dominion and completed in 1887; the controversial Esquimalt & Nanaimo Railway was finished and the last spike driven at Cliffside, Shawnigan Lake, on August 13, 1886, by Prime Minister Sir John A. Macdonald.

In the meantime Victoria's citizens, taking political discord in their stride, were building securely and firmly a city that was freely forecast would be second only to San Francisco in commercial importance.

It did not attain the stature or eminence of its great friendly neighbor at the Golden Gate but it set a pattern from which it has not deviated much even to this day.

He Was Impressed

This is how it impressed the famous American historian Hubert Howe Bancroft in writing of Victoria:

"The capital contained at least 12,000 inhabitants, and in manufacture and commerce ranked among the foremost cities of the coast.

"In the excellence of its highways and drives Victoria is unsurpassed, well macadamized roads, built during the colonial period, extend for miles through dense forests of pine, across stretches of green meadowland, over undulating downs, and skirted by pebbly beaches along the margins of its bays."

Bancroft had great admiration for the pleasant city homes, surrounded as they were, by flower gardens and expanses of velvet lawns.

It pleased him also that Victoria had the courage or perhaps it was indifference to avoid the "grid system" of street layout.

Followed Land

"Viewed from any of the neighboring eminences, as from the hill near Government House, from Mount Tolmie, from Church Hill or from the top of Pandora Avenue, the city, which was laid out, not in rectangular blocks," he wrote, "but, following the configuration of the land, presents a beautiful appearance."

Not all writers have been as observant as Bancroft and some have been less kind, suggesting even, that Victoria's streets simply followed the cowpaths of its fur-trading days.

Bancroft also noted that Victoria's citizens "were not disposed to imitate the example of the Pacific coast metropolis (San Francisco) where presided the genius of unrest . . ."

Instead he was deeply impressed by the quiet dignity of Victoria's merchants . . . "walking to their stores at 9 or 10 o'clock, closing often at 4, after a long luncheon." In which the historian abdicates to the man who delights in leisure and substance.

His merchant opening his store at "9 or 10 o'clock" must have been very unlike the men who were building sound and solid commercial establishments in the city by dint of long hours and constant application.

He would not have seen W. J. Pendray, justly proud of his soap works and paint factory, strolling at mid-morning to his office. And he might well have spotted Mr. and Mrs. Pendray in long June evenings lovingly shaping the gardens of their fine home on Belleville Street.

Nor would anyone have caught C. E. Redfern opening his jewelry store any later than 8 o'clock on any morning, except Sunday.

Fletcher's Store

Thomas C. Fletcher, who came out to Barkerville in 1862, gave up gold mining as unprofitable, by 1884 had a well-established music store that was to be carried on by three of his four sons. It served three generations of Victorians.

Two young lawyers, James Stuart Yates and George Jay, had opened a law office with Edwin Johnson. They left a firm imprint on the city of their adoption.

Continued on Page 26



Hats off!

. . . to the Victoria Times for 75 years of outstanding service to our community

OVER THE YEARS a community's character is greatly influenced by its press. Good newspapers do more than just set out the news . . . they help the public evaluate opinions . . . draw intelligent conclusions . . . follow the right course of action. This community has been lucky enough to have this kind of newspaper.

We at The Bank of Nova Scotia join in a hearty salute on this significant birthday. Our sincere thanks for helping supply healthy community leadership throughout the decades—and very best wishes for continued success!

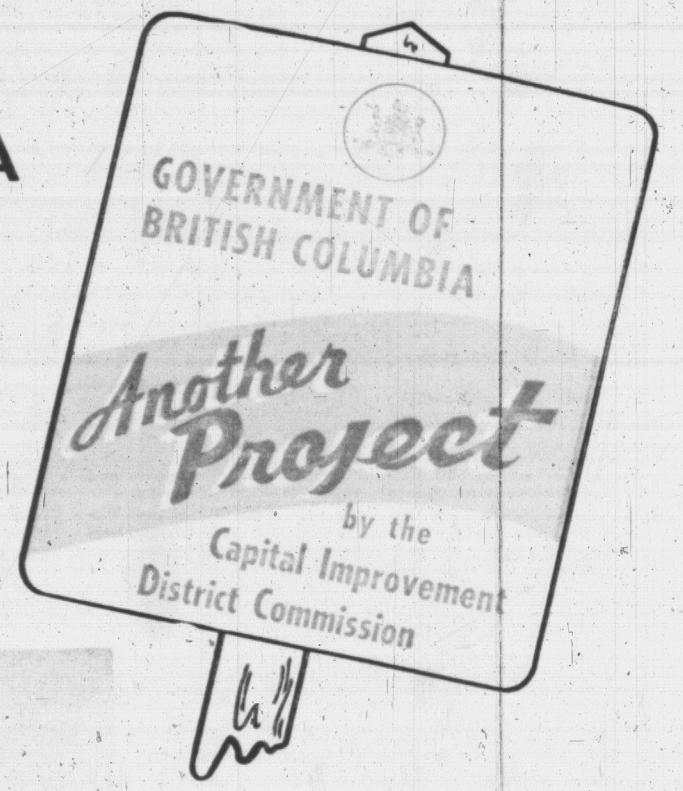
THE BANK OF NOVA SCOTIA

Main Branch: Manager—Mr. T. L. C. McMaster

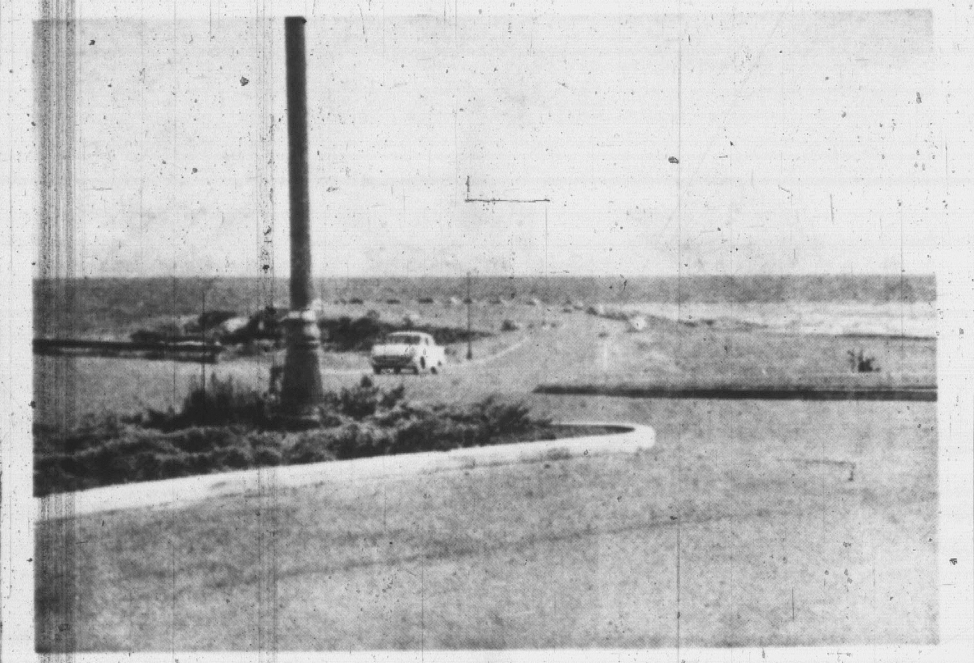
Douglas and Hillside Branch: Manager—Mr. R. J. M. Smith

GREATER VICTORIA

More Beautiful through CAPITAL CITY IMPROVEMENTS

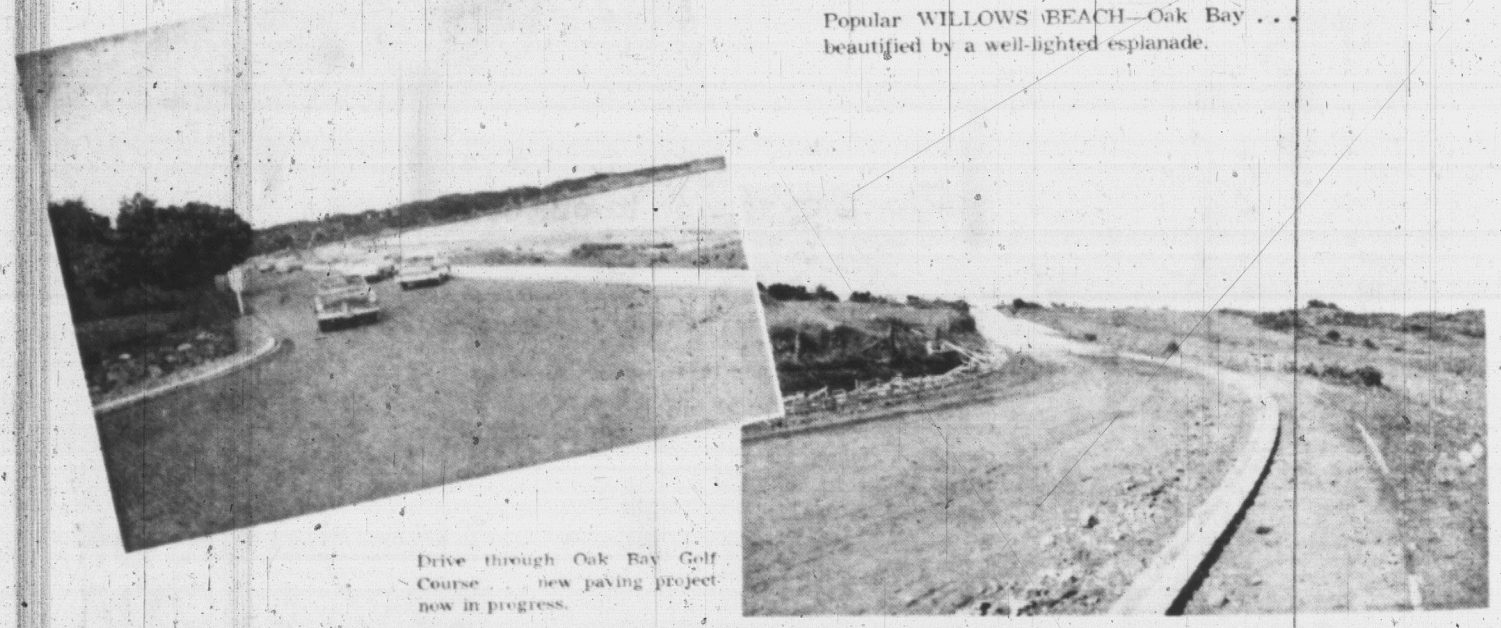


The Greater Victoria area is one of the world's better-known beauty spots . . . bounded by a picturesque coastline and by rugged Highlands. Under the direction of the Capital Improvement District Commission this beauty is being permanently enhanced for the pleasure of its residents and its countless admiring visitors.



CLOVER POINT, off Dallas Road, now beautifully landscaped and paved, with modern lighting installations.

Popular WILLOWS BEACH—Oak Bay . . . beautified by a well-lighted esplanade.



Drive through Oak Bay Golf Course . . . new paving project now in progress.

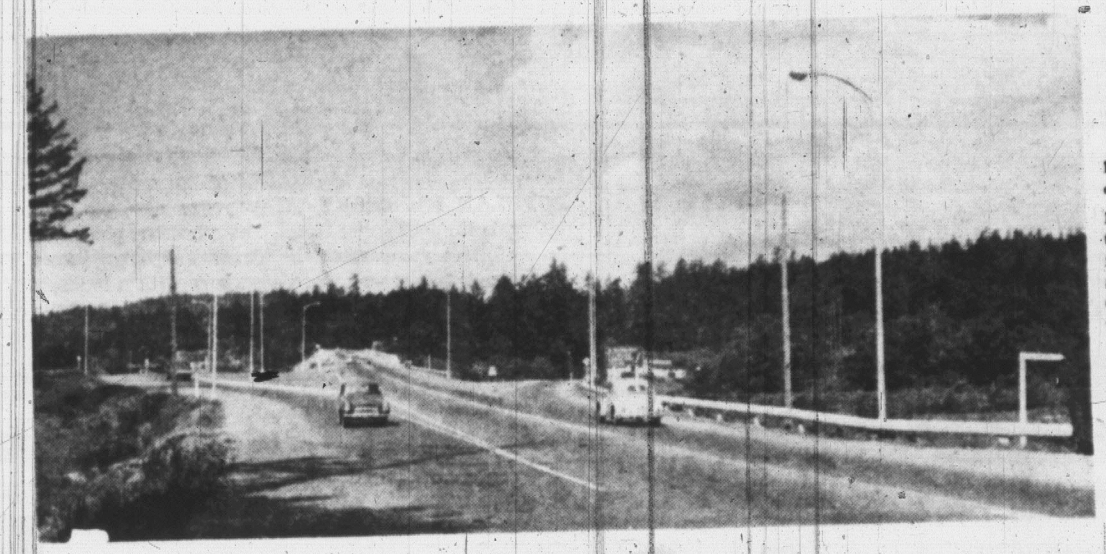
THE GOVERNMENT OF THE PROVINCE OF BRITISH COLUMBIA

VANCOUVER ISLAND . . .

A Pleasure to Travel Through DEPARTMENT OF HIGHWAYS PROJECTS



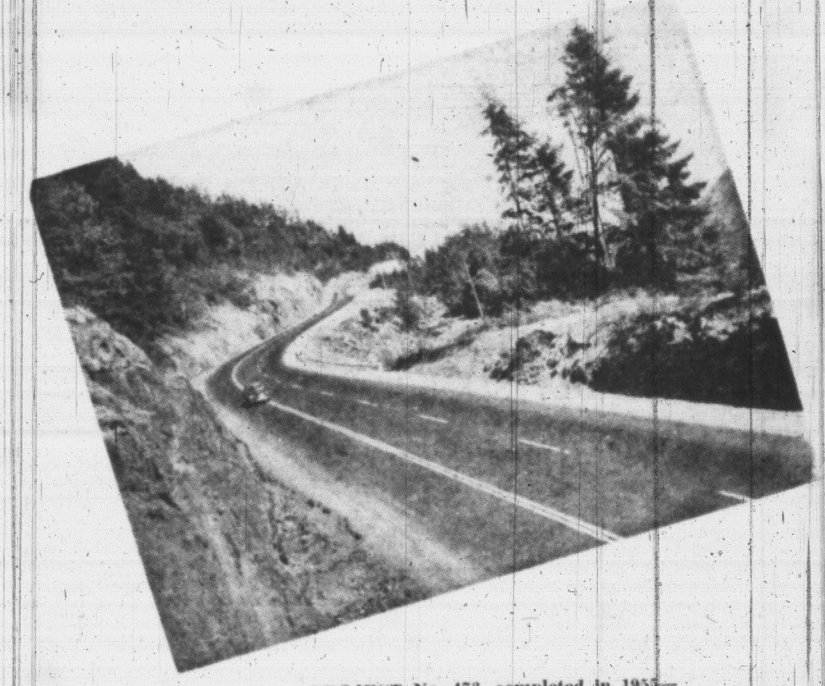
Now completed, the section of the Trans-Canada (Island) Highway is a first-class route to travel . . . with all the natural scenic beauty of every turn still there to delight the sightseer. The course of the highway was carefully planned for utmost safety and convenience to the travelling public.



PROJECT No. 307, completed in 1953—
Broad overpass constructed to facilitate uninterrupted flow of north-bound traffic at important junction to Colwood and the Island's west coast.

PROJECT No. 561, completed in 1956—
Sweeping approach to the Malahat Drive climb.





PROJECT No. 473, completed in 1955—
Section of the Island Highway cutting its way through massive rocks in the Goldstream area.

THE GOVERNMENT OF THE PROVINCE OF BRITISH COLUMBIA

. . . Seemed No End to Victoria's Expansion

Continued From Page 23

But none left such imprints as Mr. and Mrs. Richard Maynard whose fine, clear cabinet *family photographs* held proud places in hundreds of portrait albums in Victoria homes.

Down by Rock Bay busy sawmills were cutting lumber for busy home builders and the big windships from Eureka, California *no longer* creamed around Race Rocks with deck loads of sweet smelling red wood boards. Young Joseph A. Sayward, a native son, had married in 1884 and was carrying on his father's successful sawmill while a short distance away Taylor's mill was bidding for its share of the growing lumber business.

Mighty Proud

Just below Government Street on the south of Yates the Bank of British North America was doing business in its fine new stone building and manager John Goodfellow was mighty proud of the stability of his Victoria branch.

The city's second bank was the Bank of British Columbia, with W. C. Ward, manager.

There was need for sound banking institutions for down along Wharf Street business was conducted on solid lines even if the interiors of the stone buildings were pretty dark. But then who needs bright light in such fine establishments as Mr. E. B. Marvin's or Peter McQuade's ship chandleries? Both had their back doors practically right on the inner harbor to better serve their maritime customers.

And a marvel was Rithet's wholesale business dealing in all sorts of imported stuffs; fruits from California, vegetables bananas from the West Indies and, of course, vegetables and fruits from British Columbia farms.

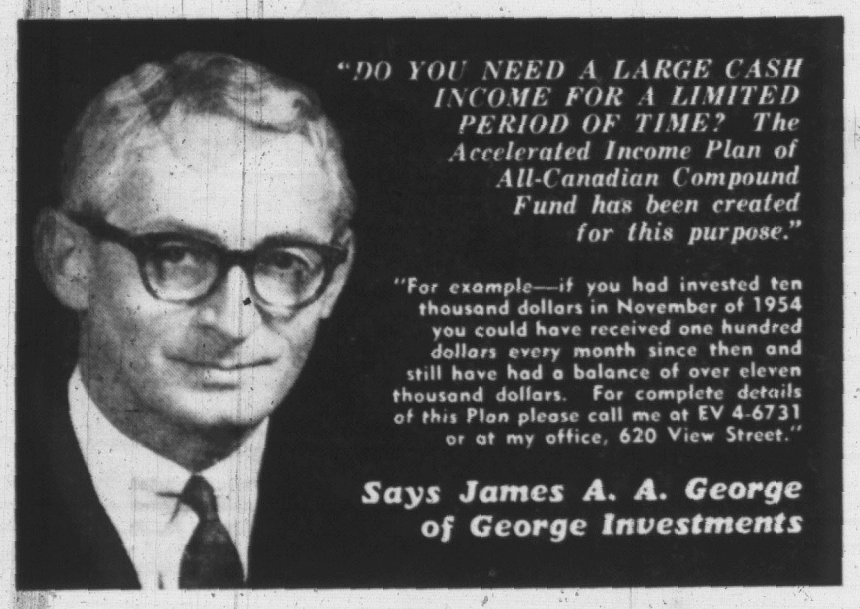
Roadway Roped

Out toward *the Outer Wharf* —that was Rithet's too, and once a year the roadway had to be roped off to maintain ownership—David R. Ker and his *partner*, Mr. Brackman, were building a big mill to produce more of their "B & K" rolled oats than their first little plant out in Saanich could turn out.

It seemed there was just no end to Victoria's expansion as new churches, schools, hotels, factories like Weiler Brothers fine furniture factory on James Bay were springing up as fast as workmen could build them.

Johnson Street was filling up fast as smart businessmen saw its certain future as the E & N Railway neared completion and ships from all seven seas berthed at Victoria's docks.

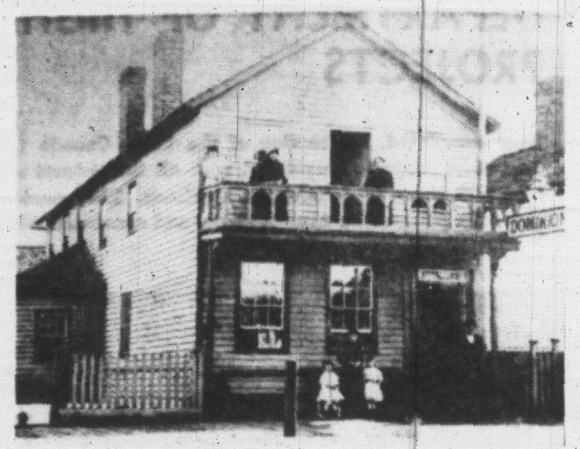
It looked like Victoria, as Kansas City in the song, "had gone about as far as it could go."



"DO YOU NEED A LARGE CASH INCOME FOR A LIMITED PERIOD OF TIME? The Accelerated Income Plan of All-Canadian Compound Fund has been created for this purpose."

"For example—if you had invested ten thousand dollars in November of 1954 you could have received one hundred dollars every month since then and still have had a balance of over eleven thousand dollars. For complete details of this Plan please call me at EV 4-6731 or at my office, 620 View Street."

Says James A. A. George of George Investments



POPULAR HOSTELRY many years ago, as it is today, is the Dominion Hotel. This photograph, taken in 1889, five years after the Times was born, shows a compact, two-storey wood structure with a balcony on the second floor and a long bench in front of the main entrance for weary patrons.

27 YEARS OF SERVICE

LARGEST GROUP OF INDEPENDENT GROCERS IN B.C.

United PURITY Stores

●●●●· WHERE TOP QUALITY AND EVERYDAY LOW PRICES GO HAND IN HAND WITH COURTEOUS FRIENDLY SERVICE.

30 NEIGHBORHOOD LOCATIONS

BURNSIDE FOOD MARKET 101 Burnside W. EV 2-4441

CAREY RD. FOOD MARKET 3824 Carey Rd. GR 9-4162

CADBORO BAY STORE 3825 Cadboro Bay Rd. GR 7-1532

COLQUITZ GENERAL STORE 4136 Wilkinson Rd. GR 9-2234

DONCASTER FOOD MARKET 3490 Cedar Hill Rd. EV 4-5815

FAIRWAYS MARKET 2661 Douglas St. EV 3-4832

GRIFFIN'S GROCETERIA 2986 Dysart Rd. EV 4-2496

GORGEWAY 300 Gorge Rd. EV 5-9045

GORDON HEAD STORE 4343 Tyndall Ave. GR 7-1414

HELMCKEN ROAD PURITY Helmcken Rd. GR 9-1818

KING'S PURITY 262 Island Highway GR 9-2542

LAKE HILL FOOD MARKET 3949 Quadra St. GR 9-2335

MARIGOLD MARKET 350 Marigold Ave. GR 9-2323

PURITY FOOD MARKET 2 Gorge Rd. W. EV 5-6024

SHELBOURNE CENTRE 3951 Shelbourne GR 7-2424

SHOP RITE CENTRE 197 Belmont Rd. GR 8-1122

STONIER'S GROCERY 922 Cloverdale Ave. EV 5-3032

SHOPWELL GROCETERIA 893 Esquimalt Rd. EV 2-4411

COOPER'S GENERAL STORE Langford GR 8-3242

BLIGH'S FOOD MARKET Metchosin GR 8-2405

SIDNEY CASH AND CARRY Sidney, V.I. GR 5-1177

BAZAN BAY STORE Sidney, V.I. GR 5-2823

FERNWOOD PURITY 2069 Fernwood Rd. EV 4-3523

WALL'S FOOD MARKET Fernwood at Bay St. EV 3-5931

BRENTWOOD BAY PURITY West Saanich Rd. GR 4-1812

VILLAGE PURITY James Island

ROCK BAY PURITY 2725 Rock Bay Ave. EV 3-5931

CAMPBELL'S PURITY 917 Monterey Ave. EV 4-7574

MORGAN'S PURITY 1175 Newport Ave. EV 3-4031

DOWN THROUGH THE YEARS

★ ★ ★

With MONTE (Between Times) ROBERTS

★ ★ ★

His Very Own Anniversary Digest

★ ★ ★

1884—The Victoria Daily Times began publication and a man signing himself Indignant Britisher wrote a letter to the editor viewing with alarm the rising rate of taxation in Oak Bay and asking where will it all end?

1885—The last spike in the Canadian Pacific Railway main line was driven at Craigellachie, B.C., and the first train east carried a delegation from Victoria to Ottawa demanding lower freight rates.

1886—Vancouver was destroyed by fire, but the event was largely ignored in Victoria, where most of the citizens felt it was typically vulgar of Vancouver to get so burned up.

1887—The first interprovincial conference was held in Quebec, where the various provinces discussed mutual problems. A representative from Victoria attended, but had nothing to say, it being regarded as rather infra dig to discuss one's problems in public.

1888—Ratepayers of Saanich voted against a money by-law to improve the sewer system.

1889—Ratepayers of Saanich voted to impeach the reeve and councillors because they failed to improve the sewer system.

1890—A logger in the Sooke area was about to cut down a fine cedar tree when he slipped and fell, breaking his leg. The logger was somewhat annoyed at the time, little knowing the accident had spared the tree from which the World's Tallest Totem was to be carved.

1891—The third Dominion census was taken, showing a population of 4,833,239. Of these, some were men, some were women, and some were RN (ret) living in Duncan.

1892—On July 22, a boundary convention was entered into between Canada and the United States. This followed a heated discussion between an American and the official Vancouver Island representative. The American shouted "Fifty-four-forty or fight," and the Vancouver Island representative replied: "Oh, I say now, really, old man, what?" This led to the Alaska panhandle.



1893—Elmer Fydd failed to swim Juan de Fuca Strait.

1894—The second Colonial Conference was held at Ottawa. Despite the objections of several colonials, the colonials living in Victoria were given exclusive rights to be a Little Bit of Olde England.

1895—A woodpecker built a nest in the top of a tree in Sooke. Soon a strong wind blew the nest out of the tree, which is why there are no holes in the World's Tallest Totem.

1896—Nothing much happened this year, it being the off season, like.

1897—Queen Victoria celebrated her Diamond Jubilee but failed to find the Times diamond.

1898—The Yukon district was established as a separate territory. Thinking this a jolly fine idea, the citizens of Oak Bay decided to separate from the rest of Vancouver Island, and lived happily ever after.

1899—The South African war started, and many Island residents went to war. (This was *when* you WENT to war. Now war comes to you.)

1900—On New Year's eve a reveller watched a strange bird flying over Government Street, and rushed to the Times office, shouting: "I have just seen the tern of the century."

1901—The Duke and Duchess of Cornwall and York visited Canada, and Bing Crosby caught a 76-pound Tyee near Campbell River.

1902—The first wireless message was sent from Canada to the United Kingdom. It read: "Dear Uncle Cholmondely Canada indeed land of opportunity untold riches pioneering spirit all that sort of thing can you advance me 100 quid for fare home?"

1903—Various people signed the Alaska boundary convention, not knowing what a state they would be in one day.

1904—Elmer Fydd failed to swim Juan de Fuca Strait.

1905—The Tourist Trade Committee of the Victoria Chamber of Commerce urged the police force to wear bearskin hats as a tourist attraction.



1906—Headliner on the bill at Delmonico's Music Hall in Victoria was Bob Hope.

1907—Victoria city's traffic engineer proposed to make Government a one-way street and Victoria city's merchants waited on city council to protest.

1908—There was a Royal visit to Canada. This has been going on ever since.

1909—The first grapefruit rind successfully crossed Juan de Fuca.

1910—Trade agreements were made between Canada, Germany, Holland, Italy, and Oak Bay.—Continued on Page 37.

SERVING THE VICTORIA PUBLIC FOR 46 YEARS



Our Automotive Service Is Unsurpassed

The most modern service station, with covered service reception centre, provides a convenience which motorists appreciate. Here all forms of automotive work are performed by factory-trained mechanics . . . from motor tune-up to expert body and collision repairs and painting jobs. Jameson's service centre is equipped to keep your car running at its best!

JAMESON MOTORS LTD.

Vancouver Island Distributors
★ HILLMAN ★ SUNBEAM ★ ROVER
★ HUMBER ★ LAND ROVER

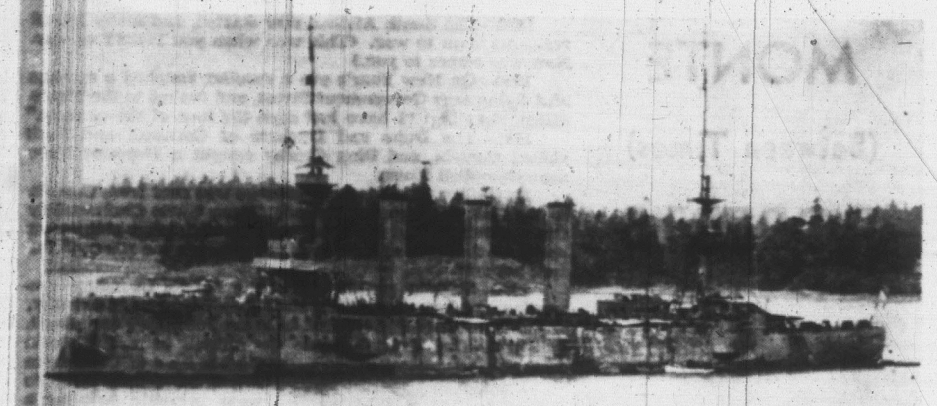
Victoria Dealer for
★ RAMBLER ★ METROPOLITAN

740 BROUGHTON STREET Sales EV 4-8353 Service EV 4-1161

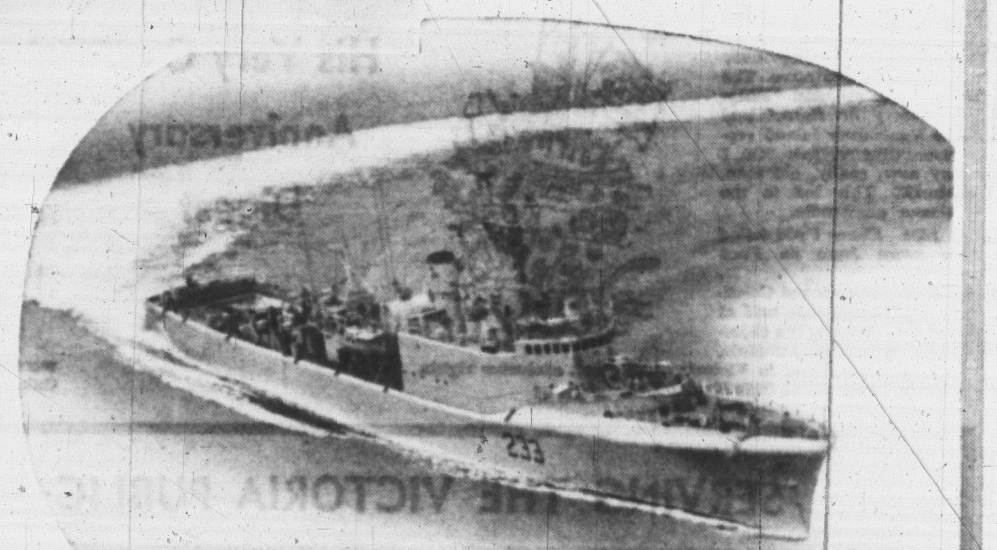
THE NAVY KNOWS...

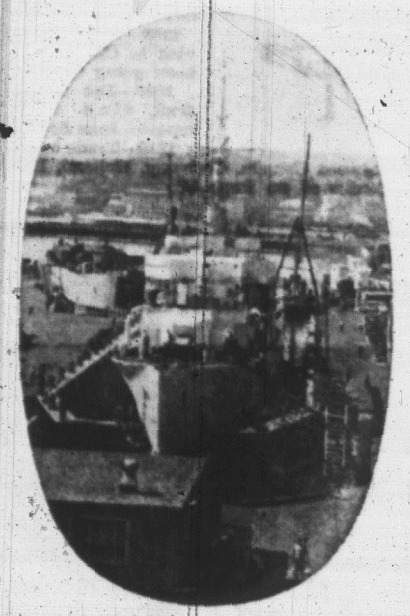
the work done by

YARROWS



HMS Kent as she steamed into Esquimalt Harbour, scarred by German gunfire after the battle of the Falkland Islands in 1915.





A frigate nearing completion on the ways at Yarrows during the last war.

Above HMCS Fraser, one of the new destroyer escort vessels, the last word in fighting efficiency for the Canadian Navy. She was completed and launched from Yarrows Yards in 1957.



HMS Amphion in Esquimalt Harbour near the turn of the century. Yarrows was then on the threshold of its long history of service to the Navy and the marine world.

The Senior Service, first the Royal Navy and now the Royal Canadian Navy, has been an integral part, a vital factor in the development and prosperity of Greater Victoria. Here at Yarrows we are proud of our record of service to our fighting ships, making available to them our experience in design and engineering, our modern facilities for construction and repair.

. . . and too

Deep-sea merchant vessels and coastwise craft have come to recognize our specialty of fast, efficient service in repair and overhaul, with modern yards and equipment streamlined to meet the needs of today.

YARROWS LIMITED

VICTORIA, BRITISH COLUMBIA

BUS SERVICE TO MAINLAND VIRTUALLY DIRECT

Long-Time Objective Achieved

Within the 75th year of publication of The Times, the equivalent of a direct bus transportation system to the mainland was inaugurated.

Dating back to the earliest days of the paper has been the demand that the terms of Confederation should be fulfilled to provide the B.C. section of the western road right to Victoria.

Many years ago the pioneers hoped that this could be done by bridging Seymour Narrows over Ripple Rock (the rock which was blown up last year to remove a menace for sea navigation).

Many experts have said that because of the rugged mainland coastline such a road was impractical to connect with the bridge.

The substitute has been provided by Vancouver Island Coach Lines working with the Canadian Pacific Railway to create in effect a bus service to the chief metropolis of the province.

IN TWO STAGES

The coach lines service runs to Nanaimo and then by ferry to Vancouver and thence to the downtown section of that city.

The firm which does this was established 31 years ago to set up long-range transportation on Vancouver Island.

In 1928, the first year of its operation, Island Coach operated two round trips daily between Victoria and Nanaimo.

Today it offers 10 trips daily, and by closer co-ordination with steamer sailings between Nanaimo and Vancouver has reduced the overall Victoria-Vancouver travelling time to four hours.

In addition there are four round trips daily between Nanaimo and Campbell River and four round trips between Nanaimo and Port Alberni.

Traffic reached its peak in 1958 when the company carried 42,595 passengers between Victoria and Vancouver 10,863 in July.

432 ROUTE MILES

In its first year Island Coach operated 32 buses over 320 route miles. Today it has 62 modern units, including the now famous non-stop Island Limited, and covers more than 432 route miles.

When the Islander Limited service was launched after the war, bus travel had slipped to a low level because of wartime travel restrictions. The public had to be re-convinced that bus travel was fast, comfortable, safe and clean.

So Island Coach Lines officials took a leaf from the operating practices of those who successfully charged an extra fare to ride on the "Super Chief" of the Santa Fe and the "Twentieth Century Limited" of the New York Central.

They cautiously announced a "no extra fare," reserved seat, single stop service between Victoria and Nanaimo.

The Islander Limited was an immediate success.

SHOWED POSSIBILITY

"It showed what a bus could do," said Conway Parrott, general manager, who joined the company in 1932.

During its first eight months of operation the Islander Limited carried 12,221 passengers. Now, with waiting lists at all terminals for Islander seats, the last scheduled coaches carry more than 120,000 fares annually.

Linked with the expanded service of the Islander is the system-wide teletype service making immediate communication possible between depots.

Passengers can thus make reservations from any Islander depot to all main line points.

"In 14 years of service, the Islander has never missed a trip regardless of weather or road conditions," Mr. Parrott said.

To go back to the beginning . . .

In 1928 Victoria newspaper publisher J. S. H. Matson created Island Coach by welding together small pioneer bus and ferry services radiating out of Victoria to neighboring municipalities.

ABSORBED OTHERS

These were gradually expanded to include Gray Lines operating between Victoria and Nanaimo; Union Stages operating between Nanaimo, Port Alberni and Courtenay, and Saanich Municipal Transportation in service between Victoria and Lake Hill.

In 1955 Victoria industrialist Harold Husband bought a controlling interest in Island Coach Lines and it has since been entirely locally owned and operated.

"Every year since, we have led Canada in the acquisition of new equipment," Mr. Parrott said. "We were one of the first companies to buy the new air ride coach which literally rides on air and does away with springs.

"We are proud of our service. The many complimentary letters we get from tourists far and wide convince us the job has been well worth doing."



SINCERE GOOD WISHES TO VICTORIA TIMES on your 75th Birthday

★

"Save Drivers Save With Safeco"

TAYLOR SPITTAL LTD.

INSURANCE BROKERS — REALTORS

821 FORT ST., VICTORIA, B.C. EV 1-9308

THE DAY THE "TIMES" MOVED TO ITS PRESENT PLANT MAY 5, 1951



LUNEY BROS. & HAMILTON General Contractors

The "Times" . . . together with other Victoria business firms has expanded considerably since 1884.

Luney Bros. & Hamilton Ltd. have kept pace with our growing city and are proud of our record in providing modern plants and buildings during the last fifty-three years for the capital city's business community. Our organization is keyed to make alterations to a store or build any structure regardless of size.

LUNEY BROS. & HAMILTON LTD.

GENERAL CONTRACTORS

825 BAY ST. VICTORIA, B.C. PHONE EV 2-4218

We Were First in B.C. To Start as Daily Paper

By B. A. McKELVIE, Noted B.C. Historian

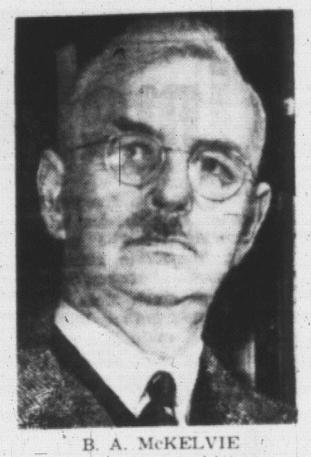
Seventy-five years of continuous publication is a long time for a Western newspaper. The Victoria Times in achieving this distinction may look back with pride, and also with sorrow, for it has seen many ambitious journals disappear.

Of the daily publications of the present in the province, the Times is exceeded in age only by its colleague and rival through the years, The Colonist, and barely by The British Columbian of New Westminster. It may, therefore, fairly claim to be the third in seniority.

The Times, in another respect, differs from all its fellows, inasmuch as it started as a daily when it commenced publication in June of 1884. At that time The Colonist was, of course, a daily, and so was the Columbian, but both of these papers had started in the weekly field.

The British Columbian had started in New Westminster, closed in that city in 1868 and moved to Victoria where it was printed for some time. Then it was abandoned, and its founder, John Robson, worked on The Colonist. It returned to New Westminster and reappeared under direction of Robson, and his brother, David, in 1882.

The Nanaimo Free Press had been appearing for fourteen years in the weekly field before it came out as a daily in 1888.



B. A. McKELVIE
. . . newspaper history

Congratulations to "THE TIMES" on its 75th Anniversary

Having observed our Centennial three years ago, we at "The Bank" well know the pride you may justifiably feel on the completion of 75 years of distinguished service. Such a record can only reflect the integrity that is a pre-requisite of attaining such a milestone.

Sincere congratulations! We know that your first 75 years, has provided the faith born of experience that enables you to look forward to playing an even greater role in the promising years that lie ahead.

THE TORONTO-DOMINION BANK

THE BANK THAT LOOKS AHEAD

J-9916

TEAM WORK

It's Been Long, Happy Association

When university student John Manning began last year to write his "Around the World" travel column for the Times, it marked a fourth-generation association between two local firms.

John's great-grandfather on his mother's side founded the B.A. Paint business in the same era as the Times. His grandfather, Carl Pendray, as mayor of Victoria, was a close friend and associate of Times' editor Benny Nicholas.

In 1954 Bapco and the Times teamed up to sponsor Flo Chadwick in the first of the Strait swims. Bapco assisted the "Tallest Totem" project by providing a special formula paint for the job.

After John Manning, son of Bapco vice-president Fred Manning, had won the Benny Nicholas Scholarship at Victoria College, he was hired to write his world travel column.

On his return, the Times sponsored a series of lectures by the young globe trotter which raised about $2,000 for local charities. So the friendship engendered by the two community-minded firms so many years ago carries on into a new era.

GIVE-TAKE HARMONY ENJOYED

The Victoria Times staff is unionized throughout, all departments but in its history has never suffered a work stoppage or failure of publication due to a labor dispute.

Mechanical staffs such as the typographical group, stereotypers and pressmen have held contracts for many years, the typos being one of the oldest unions on the continent.

In more recent years the editorial staff, business office employees and mail room employees have become unionized and negotiate contracts each year with the firm.

In 1957 the company voluntarily established a pension plan to cover all employees on a contributory basis.

Both management and union spokesmen have said: "We bargain right down to the wire but we always manage to end up friends."

Picture Acknowledgements

The portrait of Queen Elizabeth and Prince Philip which appears on page 72 was taken by Donald McKague, of Toronto.

The Times is indebted to the British Columbia Provincial Archives and the Pacific Club for some of the historical photos in the section. Other photos were taken by staff photographers Bill Halkett and Irving Strickland.



HOW STYLES HAVE CHANGED



The fashionable young lady in the feathered chapeau is using a telephone that was considered the latest thing in 1907! The modern young housewife below is using one of the most streamlined appliances in today's home . . . a 1959 wall phone. This wall phone is only one of many colorful telephone conveniences developed to make her life easier, more pleasant, and to make her home more attractive. People today are finding more and more uses for the telephone, and getting greater pleasure from it every day. The telephone company is continually expanding to provide more efficient and ever-increasing telephone service to keep up with today's fast-growing needs for modern telephone communication.



Mrs. Sharon Priske is pictured at the Operator Distance Dialing switchboard in Victoria. This is part of the new equipment which provides even faster, more efficient long distance service.

BRITISH COLUMBIA TELEPHONE COMPANY

The Royal Oak Shopping Centre

Greets the readers of the Times and extends congratulations to their evening paper now celebrating their 75th Anniversary. We are celebrating our Second Anniversary, June 15th — You are invited . . . come and see us sometime.



DOUG CROSBY, Pharmacist

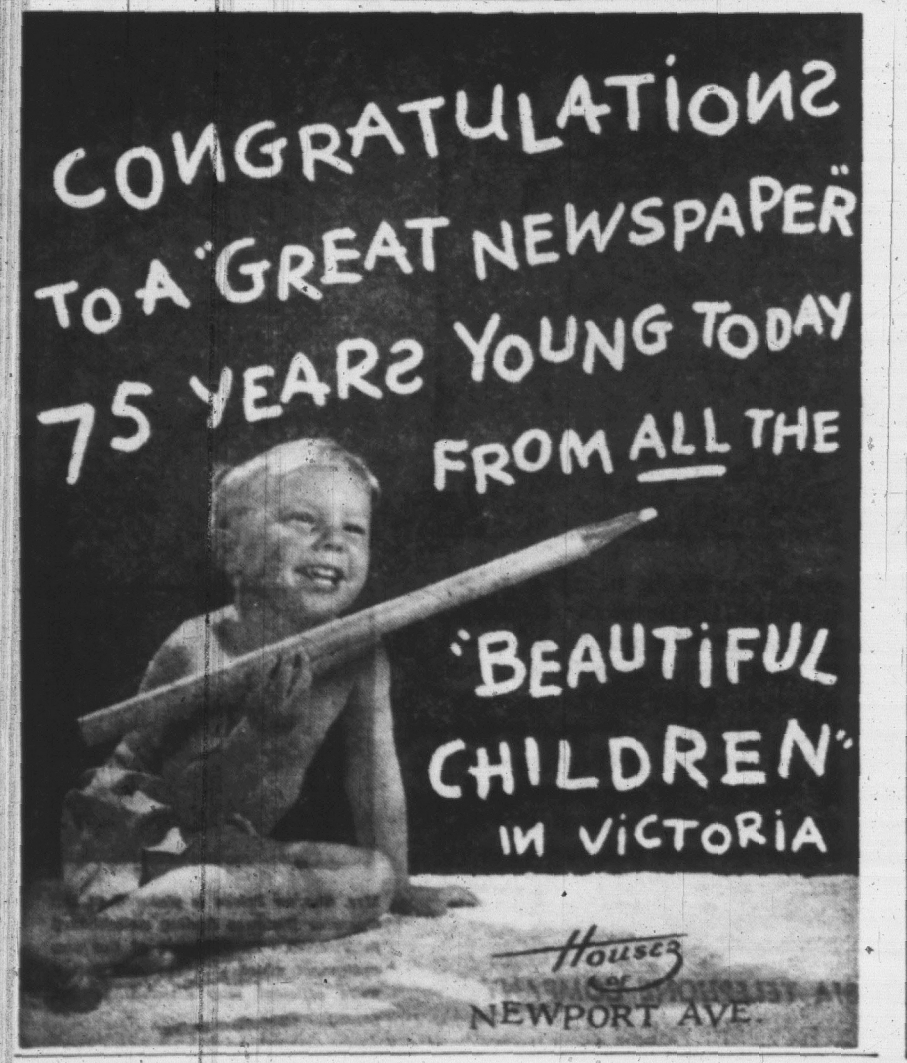
Complete Prescription Service

ROYAL OAK PHARMACY

PHONE GR 9-5111
GR 9-6015

OPEN
9 a.m. - 9 p.m.
SUNDAY
2 p.m. - 6 p.m.

Patricia Bay Highway and West Saanich Road



HIS WAS THE STEADYING HAND

Late General Manager With Times 44 Years

Outstanding characteristic of the late Robert G. Thomson ("Bob" to everyone who knew him) was his unhurried approach to everything he did.

He never raised his voice and he never lost his temper.

In the 44 years he was with the Times he steadied it through depressions, two wars, departmental expansion and in his position as business maneger and general manager, several changes of ownership.

He never faltered in his belief that it was the finest newspaper of its size in Canada and that the people who worked for it were "the best in the world."

HE WAS TEACHER

He had a practical knowledge of the work of every department and the patience to impart that knowledge to any member of the staff who was willing to listen and to learn.

One of the things he loved to do was to take a new employee on a personally conducted tour of the plant. It was never hurried. It might continue, as opportunity presented, over a period of days. When it was finished, the "youngster" was sure to know something of the mechanics of bringing out a newspaper.

Bob Thomson was an idealist with a stubborn belief in the goodness of human beings. In his quiet way he had a keen sense of humor and he loved a joke. Often he would draw members of the staff into his plans to play a prank on someone and he would go to endless trouble to make sure those plans did not go wrong.

If he was alive today, Bob would probably say, with a twinkle in his eyes, that fate pushed him into newspaper work.

NANAIMO-BORN

He was born and educated in Nanaimo, son of pioneer residents of that city.

As a lad he watched the ships from far lands dock in Nanaimo harbor and he developed a longing to see the world.

To make this wish come true he had to have money, so he tossed up his first job as a messenger in his home town and travelled south to work for the city of Ladysmith when it was first incorporated. From there he soon switched to the E. & N. Railway, moving up from car checker to cashier with this company in five years.

Next job he held was time and storekeeper on construction of the Malahat and for a time he was at Port Mann when they were clearing that site.

When he was 22 he had saved enough money to see Australia and he came to Victoria to wait for passage.

Here's where fate stepped in.

WAIT AND WORK

The boat for Australia was not due to leave for several weeks and the young Bob, being of thrifty Scottish stock, decided to make the wait profitable.

He took what was to be a temporary job with the Victoria Daily Times. That was in 1911.

Boats for Australia came and went regularly for many years after that but Bob Thomson never gave them another look. He had printer's ink in his blood.



R. G. (BOB) THOMSON
. . . always quiet

By 1919 he had progressed from junior clerk and collector up through the business office of the old Times at the corner of Fort and Broad Streets, to the position of office manager.

When the Bell interests purchased the newspaper he moved with it from the downtown office to the present Douglas Street offices.

TO GENERAL MANAGER

In 1951 he was named assistant general manager of Victoria Press Ltd. and in February, 1955, was elevated to the general manager's chair.

Two months later, after a comparatively short illness, he died, at the age of 66.

His kindly manner and his sincere interest in the personal problems of those who worked under him brought him the respect of every member of the staff, and made for him, a host of life-long friendships.

There are men and women working in various departments of the Times today who look back to the years when Bob Thomson's unhurried manner and quiet voice instilled in them the feeling of belonging to a newspaper that in his own words "will never be headed as long as we pull together as a team."

We Congratulate The Times On Its 75th Anniversary

Since 1863, we have been providing our clients with dependable service in the buying and selling of real estate and in making sound investments.

- REAL ESTATE
- INSURANCE
- MORTGAGES
- STOCKS AND BONDS
- PROPERTY MANAGEMENT

Local Agents for Hudson's Bay Lands

B.C. LAND & INVESTMENT AGENCY LTD.

922 Government Street — Phone EV 4-4115

ONE OF FEW ON CANADIAN PAPERS

Man, Wife Formed Strong Team

By ELIZABETH FORBES
Times Women's Editor

Colorful highlight in the history of the Victoria Daily Times is the story of Nancy Hodges — today acclaimed one of Canada's outstanding women.

"Our Nancy" was born in London, Eng., and came to Canada in 1912 with husband Harry. They settled in Kamloops, B.C., where they published the newspaper, Inland Sentinel, for several years. Later they moved to Victoria where Harry Hodges joined the editorial staff of the Times.

During all her years on the Times Mrs. Hodges was part of one of the few husband-wife teams serving on newspapers in Canada.

Through 33 years with the paper Mr. Hodges started as legislative reporter, became editorial writer, associate editor, then editor in 1945 until his retirement in 1950.

Mr. and Mrs. Hodges now live at 2019 Runnymede in Oak Bay for most of the year when Mrs. Hodges' Senate duties do not require her presence in Ottawa.

The late Ben Nicholas, Times editor of that day, started Mrs. Hodges on her career, when he sent her to the coal mining town of Ladysmith, 40 miles north of Victoria, as an unofficial ambassador of good will.

LADYSMITH RIOTS

Ladysmith had just come through a disastrous struggle between miners and coal interests, with riots and even a home made bomb or two. Newspaper reports had been none too favorable to either side and feeling ran high on this matter.



SENATOR NANCY HODGES

Nancy Hodges went alone to the tiny town representing the "hated" press.

There are still those living in the Ladysmith district who will tell you of the tall young woman with the husky far-reaching voice who made them like her and the paper she represented in spite of themselves.

This was Nancy Hodges' first experience in winning people through her personality and a gift of repartee for which she was later to become famous in the political arena.

'COME BACK'

While she was in Ladysmith, Ethel Bruce, then social editor of the Times, resigned and Ben Nicholas sent word — "come back to Victoria and go to work."

For years after that, Nancy Hodges was a working newspaperwoman, at her desk at 7:30 a.m. each day, reporting weddings and obituaries, interviewing interesting women, covering women's meetings and theatrical events.

She was the only woman on the editorial staff in those days. Her office was merely a corner of the big city room in the old Times building at Fort and Broad Streets.

LONE WOMAN

There is no doubt that the characteristics "dominant, opinionated, unafraid and fearless in debate," that were later described in reports of her political career, were fostered in the hectic atmosphere of that city room. Arguments and debates were every day occurrences, once the paper was "put to bed," and one lone woman would have to develop opinions of her own and stick to them, if she was to be heard.

It was in those days, too, that Mrs. Hodges first took her place in club life in Victoria and on special women's committees, formed to work for betterment of civic conditions and for better laws for women and children.

In 1937 a group of citizens persuaded her to run for the Legislature. She was defeated and, in her own words, "wrote the whole thing off to experience and went back to my typewriter."

FIRST WOMAN

In 1941, however, the same group of citizens asked her to run again. This time she was elected with the honor of being the first woman Victoria had ever sent to the Legislature.

In 1945 and again in 1949 she was re-elected.

In February, 1950 came another "first." She was named Speaker of the Legislature, first woman to hold such a position in the British Commonwealth. She held that position until a change of government in 1952.

During this time she was presented with an honorary doctor of laws degree from the University of British Columbia.

TO SENATE

Further honor came to Mrs. Hodges in November, 1953, when she became the fifth woman in history to be appointed to the Senate of Canada.

Nancy Hodges retired as social editor of the Times in 1944 continuing only to write her column "One Woman's Day" which had a large following among woman admirers in this region. Her last column, number 2,550, appeared in the Times on the eve of her departure for Ottawa to take up her new responsibilities as a Senator.

In this way she made a name for herself in two professions simultaneously, journalism and public service.



HARRY P. HODGES

In addition she found time to become a leading representative of women's organizations over a wide and diversified field.

SHIPBUILDING DATES FROM EARLIEST DAYS

Victoria's shipbuilding and repair industry dates from the city's earliest history when, for many years, it was the only seaport on the North Pacific coast.

Historically the industry is associated with the launching of the first ship ever constructed in this part of the world, launched at Friendly Cove, Nootka Sound, Vancouver Island, in 1788. The area began its development when the British Navy established its base at Esquimalt in 1865.

For Good Insurance Advice
Consult

Harbord Insurance

- Fire
- Liability
- Auto
- Marine
- Aircraft
- Business Interruption
- Life Insurance
- Burglary
- Sickness and Accident
- Accounts Receivable

"REMEMBER: Insurance is our business—not a sideline."

HARBORD
Insurance Ltd.

609 YATES ST. — EV 2-4207

Specializing in Screen Process
● Cresta ● Pennants
● Display Cards

CRESTA ADVERTISING — 625 FORT — EV 4-9814

Best Wishes to a Fine Paper
THE DAILY TIMES
With a Fine Record Over the Past 75 Years

TRADE-IN DAZE
. . . ARE HERE AGAIN

On New, Beautiful 1959 **Admiral REFRIGERATORS**

NO MONEY DOWN! AND LESS THAN THE COST OF A PACK OF CIGARETTES A DAY!



Model 9C30

Check These Time and Space-Saver Features!

- ✔ 47-lb. Freezer
- ✔ 12 sq. ft. Shelf Space
- ✔ Dairy Bar and Egg Rack
- ✔ Slimline Styling
- ✔ Full-Width Chiller
- ✔ Adjustable Door Shelves
- ✔ Full-Width Crisper
- ✔ Five-Year Unit Guarantee

Regular Price . . . $259.95
LESS TRADE-IN . . . $100.00

YOU PAY ONLY $159.95

Trade-in must not be more than 10 years old, with compressor unit in working condition.

Mais Electric
1821 COOK STREET — EV 5-2436 - 7 - 8



TRAGIC SCENE RECALLED

In this street car 35 people out of 124 passengers met death when, on a sunny May day in 1896 Point Ellice Bridge crumpled. Warning of the weakness of the bridge had been given when its decrepit wooden spans buckled on several occasions. The Times joined citizens in urging the City Fathers of the day to act on those warnings but they went unheeded until the tragedy. The day was a holiday and virtually the whole citizenry took the trip out to Gorge Park for the day's festivities, most of them by way of the Point Ellice bridge. Crowded horse-drawn conveyances and street cars maintained a constant flow of traffic taxing the old structure beyond its limits. Then tragedy struck when the car pictured above jammed with 124 holiday-makers proved the last straw. The bridge span snapped and the car plunged to destruction. Their numbers are dwindling but many Victorians survive to remember one of the city's worst fatalities.

We Salute the
Victoria Daily Times
on its 75th Birthday . . .

•

Vancouver Island Poultrymen and Dairymen Rely on Us for Quality Feeds

VICTORIA ELEVATOR
LTD.
GRAIN TERMINAL AND DOCK OPERATORS
OGDEN POINT — Victoria, B.C.
Phones: EV 4-5212 and EV 4-9821



From "Horse and Buggy" Days

One Chapel . . .
Now Three

Dedicated to Thoughtful and Understanding Service to Victoria for 47 Years.

SANDS
Mortuary Limited
WHERE THE FINEST COSTS NO MORE



SANDS MORTUARY LIMITED
"Memorial Chapel of Chimes"
Quadra at North Park Street,
Victoria, B.C.



SANDS FUNERAL CHAPEL OF ROSES
Sidney Avenue at Fourth Street,
Sidney, B.C.



SANDS FUNERAL CHAPEL OF HEATHER
Colwood Corners,
Colwood, B.C.

Saloons, Low Prices —That's How Pioneer Recalls Early Victoria

Victoria of the 1880s, in the still-vivid memory of 75-year-old Mrs. Florence Goodman, 2122 Cook, was a city of saloons, shackles and butter at three pounds for 39 cents.

"The saloons were on every corner," she said, chuckling, looking out of her apartment window on to the rooftops of a city that was mainly brushland in her youth.

"The shackles, well, they were on the ankles of the prison chain gang going to work every day on the old Government House. A man with a rifle over his shoulder walked alongside. My, but they were fierce-looking."

Spry, humorous-eyed Mrs. Goodman remembers, too, the crashing of the Point Ellice bridge under an overloaded streetcar. And picking lilies in the Uplands area; and losing wayward coins between the cracks of the old wood bridge that was eventually replaced by the Causeway outside the Empress Hotel.



MRS. FLORENCE GOODMAN
. . . slow, satisfying

$15 a Month

"Those were good days," she said. "Slow and satisfying."

One of four daughters of a Henley-on-Thames, England, carpenter, Mrs. Goodman came to Victoria when she was five years old.

The family lived first on Government Street, then moved to Spring Ridge, finally to Market Street. Florence Goodman attended the old Kings Road School and eventually North Ward School.

"After that I had to work," she said. "I took a job as salesgirl with Spencer's department store and started to learn millinery. Paid $15 a month. I was, and it always seemed enough.

"You could buy things cheap in those days. Liquor for instance, cost 50 cents a flask. The men used to buy it from a place where Cross' Meat Market is now (Douglas near Yates.) But meat, bread—everything was easy to get for a few cents."

Pleasures were cheap, too. "We used to go to the drill hall on a Saturday night and play basketball. Or just walk around talking to people.

Simple, Clean Fun

"Sometimes a group of us would go and listen to the band concert at the old Dallas Hotel at Ogden Point, or pick lilies, or gather round a piano and sing.

"It wasn't much, but I reckon we got as big a kick out of that simple clean fun as people get out of all the much more complicated amusements these days."

Victoria of three generations ago was different in other, more discernible, ways, too.

"There were hardly any buildings to speak of. It was all bush. I remember my father used to go to work on the Empress Hotel. And the old wood-burning locomotives (Victoria to Sidney) ran almost right downtown in those days. And you know where the Hudson's Bay Co. is now? Well, that used to be what we called the "iron church" St. John's, Anglican.

She Loves Victoria

"We used to have a lot of fun. I had plenty of friends and we'd go around and chat with our neighbors and well, things were so much simpler then. Now I take in a show once in a while. But that's nothing to going for a bicycle ride, or for tea at the old Japanese Garden at the Gorge, as I used to."

Yes, the old days were simpler. But they were more difficult in other ways, as Mrs. Goodman will quickly admit. A steady income was not always easy to come by, for one thing.

"But I've always loved Victoria," Mrs. Goodman said, staring out over the rooftops again. "I've never been further than Seattle or Vancouver, and I'm glad. Victoria has always been home."

Congratulations
to the
VICTORIA DAILY TIMES
from
VICTORIA NEWSPAPER GUILD
LOCAL 223
AMERICAN NEWSPAPER GUILD
(AFL - CIO - CLC)

A Fire Created a Dawn Spectacle



Although there have been many spectacular fires in Victoria since the Times began publication, one of the most sensational was that which destroyed Government House on April 15, 1957. After Lieutenant-Governor Frank Ross, Mrs. Ross, and household staff escaped in night attire, the flames lit up the dawn sky all over the city. On this page is reprinted the picture the Times blazoned on its front page showing the fury of the fire just as daybreak came, with the flag still flying. Below is a photo from almost the same spot showing the new $1,600,000 Government House which has taken its place.

★ ★ ★ ★ ★ ★

$1.6 Million Mansion Takes Its Place



75 YEARS OF SERVICE

. . . a proud record for the

Victoria Daily Times

Cresmer & Woodward, Inc. joins the hosts of well-wishers in congratulating the Victoria Daily Times on its 75th Anniversary. The impressive seventy-five year story of the Times is one of preserving the treasures of the past . . . keeping the dynamic future to the fore . . . training its efforts on a brilliant future.

Standing behind the operations of a daily newspaper such as the Times is a vast number of related services and suppliers. Cresmer & Woodward, Inc. are pleased to be associated with the Times as its representative in all of the leading American cities where companies are planning Canadian advertising campaigns.

CRESMER & WOODWARD, Inc.

- **Tells the story of Canada's great economic growth and sales potential . . . interprets its important markets.**
- **Recommends the use of outstanding newspapers to sell products and services effectively.**
- **Its Canadian Division sells a greater total volume of circulation in more of the larger markets of Canada than any other organization.**

CRESMER & WOODWARD, Inc.

REPRESENTING OUTSTANDING NEWSPAPERS FROM COAST TO COAST

OFFICES: NEW YORK - CHICAGO - DETROIT - ATLANTA - SAN FRANCISCO - LOS ANGELES

PROHIBITION IN FULL SWING

Barely 500 Places to Get Drink

Continued from Page 27

1911 I was born.

1912 This year followed fairly quickly after 1911.

1913 A young swain in Sooke was about to carve a heart and his beloved's initials in a tall tree when his beloved told him to drop dead, already, which is why there is no heart carved on the World's Tallest Totem.

1914-1918, inclusive. The war to end all wars failed to end all wars.

1919 Prohibition was in full swing and there were barely 500 places in Victoria where you could get a drink.

1920 First meeting of the League of Nations Assembly began at Geneva and the delegate from Oak Bay served notice he would apply sanctions against all foreign nations including Victoria, Saanich, and Esquimalt.

1921 Elmer Fydd failed to swim Juan de Fuca Strait.

1922 Arms conference at Washington came out against unrestricted submarine warfare, which seemed like a good idea at the time.

1923 Victoria Parks Board proposed to cut down dying Oak Tree at Beacon Hill Park. Delegation of indignant citizens proposed to cut down the Parks Board.

1924 The sober, law-abiding residents of Vancouver Island took to power boating in great numbers, preferring the quiet hours of darkness for their cruises in Puget Sound. They could not understand the attitude of the United States Coast Guard, which appeared to misunderstand their innocent pastime.

1925 Victoria city's traffic engineer proposed to make Douglas a one-way street, and Victoria city's merchants appeared before city council to protest.

1926 The Tourist Committee of the Chamber of Commerce urged the police force to wear bowler hats as a tourist attraction.

1927 Diamond Jubilee of Confederation was celebrated throughout Canada, with Oak Bay dissenting. A letter signed Indignant Britisher appeared in the Times, asking whatever has become of our ties with the Mother Country and where will all this end? Nobody found the Times diamond.



1928 There was a chicken in every pot, two cars in every garage, three mortgages on every home, and did you see what Home Oil closed at?

1929 Everything went to pot except chickens.

1930 — Nothing much happened this year it being the off season like.

1931 Lots of things happened, but none of them were any good.

1932 The Imperial Economic Conference was held at Ottawa, at which the Oak Bay representative urged higher tariff protection against imports from Victoria, Esquimalt and Saanich.

1933 British Columbia sent a strong delegation to the Dominion-Provincial conference on the Depression. The B.C. delegation said it was all Ottawa's fault.

1934 Ottawa answered the B.C. charges of 1933 saying Ottawa didn't think that was quite true.

1935 B.C. sent a strong delegation to Ottawa asking that something should be done, and Ottawa asked the B.C. delegation what? The B.C. delegation came back to Victoria to find out.

1936 The B.C. delegation (see above) found out, but was too tired to report its findings.

1937 Elmer Fydd failed to swim Juan de Fuca Strait.

1938 The Tourist Traffic Committee of the Chamber of Commerce urged Victoria policemen to wear Empress Eugenie hats as a tourist attraction.

1939-1945, inclusive. These years were occupied with a rather large war which followed the war to end all wars. (See 1914 et seq.)

1946 — A Dominion-Provincial conference adjourned without reaching an agreement, the Oak Bay delegate dissenting.

1947 Flower baskets were hung on Victoria lamposts, and the Lower Impswich Association of Horticulturists protested that the use of azaleas was a clear case of discrimination against petunias.

1948 A five-headed tulip was brought in to the Strange Vegetable Editor of the Times, but he was not much impressed, having five heads himself.

1949 A timber cruiser in Sooke was going to mark a tree for cutting but decided against it because it would be difficult to yard out. This saved you-know-what.



1950 — All those who were born in Victoria in 1900 reached the half century mark, if they were still alive.

1951 The federal government ended all foreign exchange control regulations, including those with Oak Bay.

1952 Elmer Fydd failed to swim Juan de Fuca Strait.

1953 A delegation from Victoria visited the president of the CPR in Montreal urging fast ferry service between Victoria and Vancouver, Nanaimo and Vancouver, Sidney and Point Roberts, and Campbell River and Prince George. Later they went to Ottawa and urged construction of a bridge between Vancouver Island and the mainland. The CPR president said he would let them know.

1954 The Tourist Trade Committee of the Victoria Chamber of Commerce urged Victoria policemen to carry yo-yo's as a tourist attraction.

1955 That tree in Sooke, which had been secure from loggers, lovers, and woodpeckers for lo, these many years, finally got cut down. So it got itself carved into the world's tallest totem. What else?

1956 A couple of people (not including Elmer Fydd) swam Juan de Fuca Strait, which rather took the fun out of the thing. A pity, really.

1957 Nobody suggested one-way streets in Victoria, but a delegation from the merchants of Victoria protested to the city council, just in case.

1958 A man signing himself Indignant Britisher wrote a letter to the editor of the Times viewing with alarm the rising rate of taxation in Oak Bay and asking where will it all end?

1959 Who knows?

'MOST QUOTED' PAPER

For many years the Victoria Daily Times has been confirmed as the "most quoted" newspaper on Vancouver Island.

On the basis of per capita circulation, it is also the most-quoted newspaper in British Columbia.

Figures are compiled quarterly by National Press Checking Services Ltd. of Toronto. The year-end report for 1958 shows the following standing of B.C.'s newspapers:

1. **Victoria Daily Times.**
2. **Kamloops Sentinel.**
3. **Vancouver Province.**
4. **Nanaimo Free Press.**
5. **Victoria Colonist.**
6. **Kelowna Courier.**
7. **Penticton Herald.**
8. **Vancouver Sun.**
9. **Trail Times.**
10. **Nelson News.**
11. **Prince Rupert News.**
12. **Kimberley Bulletin.**
13. **Prince George Citizen.**
14. **New Westminster Columbian.**

WE WERE ONLY 5,925 IN THOSE DAYS

The population of Victoria City proper has grown nearly tenfold in the period The Times has published. In the Greater Victoria area the increase has been something on the order of 20 times.

The official census for 1881, three years before The Times began, was 5,925 persons in Victoria itself.

By 1891 this had jumped to 16,841. In the next decade it went to 20,919.

Possibly the biggest expansion period from heavy immigration in the following 10 years swelled the population to 31,660 by 1911. Steadily it increased to 38,727 in 1921, 39,082 in 1931, 44,068 in 1941, 51,331 in 1951 and 57,584 in 1956, the last official count.

In its early days the city contained most of the people. But in later years Saanich, Oak Bay and Esquimalt all have progressed rapidly so that the overall population count of Greater Victoria was 125,447 in the 1956 census.



Fit For a Princess

"Coach Lines" Brings Fame to VICTORIA . . . Progress for You . . . with Canada's First and Only Crimson Carpet Passenger Service Victoria to Vancouver via Nanaimo

LUXURY *IS THE REASON*

You travel Victoria to Nanaimo in the most advanced coaches modern engineering has produced . . . the most luxurious money can buy. From deep-piled crimson broadloom underfoot, super loafer reclining lounges, low, wide picture windows, temperature controlled air conditioning, indirect lighting, to "air-ride" suspension . . . Coach Lines Crimson Carpet Passenger Service rivals that of the finest airliners for luxury travel, relaxing comfort.

With dockside transfer at Nanaimo to C.P.R. Princess steamer for Vancouver, new Crimson Carpet Service takes you all the way from Coach Lines Depot, 814 Wharf St. in Victoria, to C.P.R. Dock, Vancouver! In only 4 hours. Costs only $4.75 all the way—no other charges. 6 schedules daily, morning, afternoon, evening. If you wish, reserve your seat in advance. Many who go Crimson Carpet say it's the most scenic, most relaxing, most luxurious way to travel from Victoria to Vancouver. Take it!

Lv. Vic.	Ar. Van.	Lv. Van.	Ar. Vic.
*8.10 am	12.45 pm	6.00 am	11.15 am
8.00 am	2.36 pm	9.00 am	*1.15 pm
*10.01 pm	4.30 pm	11.00 am	*2.45 pm
*1.00 pm	6.45 pm	3.00 pm	*7.15 pm
*4.15 pm	8.15 pm	7.00 pm	*11.00 pm
*7.15 pm	11.30 pm		

*The Islander Crimson Carpet Service — reserved seats.

One way $4.75 Return $8.55

VANCOUVER ISLAND COACH LINES, 814 WHARF ST. PHONE EV 5-4411



Aerial photo shows portion of city looking north on Douglas Street.

SOME STATISTICS WORTH CHECKING

This Is Victoria Today

By JOHN MIKA

Victoria's address is still the same: latitude 48 degrees, 25 seconds north; longitude 123 degrees, 22 seconds west, as it was 75 years ago, but almost everything else is different.

Today Victoria and the surrounding municipalities of Oak Bay, Saanich and Esquimalt form the 133th largest urban area in Canada.

This fact may change as Greater Victoria's headlong expansion, which began during the Second World War, continues in full stride.

An estimated 147,000 persons live in Greater Victoria now, more than 125,000 of them in the four municipalities. About 3,000 persons annually come here from other areas. Natural increase adds more than 1,000 a year.

Many of the migrants are retired, augmenting the 22,000 people over 65 who account for 16 per cent of the population and give Victoria the title as the retirement city of Canada.

But the city itself is not retiring as its thriving economy proves.

★ ★ ★

A labor force of more than 51,000 persons earn a total exceeding $160,000,000 annually as they work for governments, stores, shipyards, construction firms, financial houses, transportation services, and other concerns.

The largest single economic segment of the community is the retail trade, which pays $18,500,000 a year to 8,000 employees in 1,400 stores.

Next in line is the navy, which maintains a 5,000 man establishment in Esquimalt that pumps an $18,000,000 payroll into the area.

The federal, provincial and local governments give employment to 6,000 civilians, a direct reflection of Victoria's administrative importance as the capital of B.C.

Three harbors, a huge graving dockyard, 11 shipyards, including the large Yarrows and Victoria Machinery Depot firms and deepsea salvage facilities make the city an important commercial seaport as well as naval station, handling some 10 per cent of Canada's total international trade.

★ ★ ★

The shipyard working force, which made an important contribution to the wartime armament program, fluctuates between 2,000 and 4,500. Naval construction since the war has totalled $90,000,000.

The Pacific Coast fisheries, including salmon, halibut, herring and cod bring more wealth to Victoria where fishermen's wharves and floats can accommodate 200 vessels.

Approximately 42,000 dwellings house the population and a measure of the increase is the $86,000,000 spent in residential construction during the past decade.

More than 50 schools provide education to some 25,000 students.

The educational plant is not only increasing horizontally but also vertically as Victoria College, till now a two-year junior branch of the University of B.C., embarks on the final lap towards full university status this year by offering third and fourth year courses.

★ ★ ★

Another educational institution, the Canadian Services College at Royal Roads, plays an important part in the nation's military establishment as it prepares cadets for careers in the army, navy and air force.

Greater Victorians worship in 85 churches comprising all denominations from Anglicans to Sikhs.

Often described as "A Little Bit of Olde England," Victorians are predominately of British origin with the English, Scottish and Irish nationalities accounting for more than half of the population.

They do grow beautiful gardens and have a traffic Roundabout but the similarity with the UK ends there.

However, the legend is an important asset to the city. Cultivated by a publicity bureau, hanging flower baskets, 35 antique shops, numerous tweed, tartan and china shops, it brings some 500,000 tourists a year who spend about $8,000,000 here.

This influx of visitors is accommodated by 90 hotels with 2,600 rooms and an even greater number of motels.

Farming is another important industry, carried on in the outer fringes of Greater Victoria and providing a livlihood for 3,000 families.

Specialized crops of cut flowers and bulbs have earned millions of dollars and made Victoria an important source of the nation's florist industry.

The economic growth is clearly traced by the financial statistics of Greater Victoria which show bank clearings exceeding $550,000,000, customs returns over $10,500,000 and civic tax collections reaching beyond the $4,000,000 mark.

Electric power, another index of growth activity, has climbed to a generating capacity of some 417,000,000 kilowatt hours.

Connecting the residents with the outside world are Trans-Canada Airlines, Canadian Pacific ferries and Washington State Ferries.

Communications include two major telegraph companies, two newspapers, two radio stations, a television station and B.C. Telephone.

★ ★ ★

Canada's second largest astrophysical observatory is located here and, in keeping with the space age, is undergoing substantial expansion.

Vancouver Island's timber resources, comprising the largest stand of soft wood timber remaining, feed the wood products plants in Victoria and keep numerous tugs busy towing the log booms across water routes.

Victoria also has made important cultural advances during the past 75 years. Today it is served by a provincial museum, a maritime museum, one of the best collections of totem poles in the world, a first-class symphony orchestra, numerous thespian groups, an expanding art gallery and two libraries that possess some 400,000 volumes of literary and general works.

Main health centre for the whole of the Island, the city has two major hospitals, both of them engaged in expansion planning, and some 13 smaller hospitals, nursing homes and

Continued on Page 44

KENT'S EST. 1862

"OUR REPUTATION YOUR GUARANTEE"

Kent's RCA Whirlpool†

FIRST IN VICTORIA Proudly Present

BACKED BY RCA VICTOR COMPANY LTD.

RCA NEW STYLES — RCA New Exclusive Features — RCA NEW LOW PRICES

REFRIGERATORS . . . AUTOMATIC WASHERS . . . DRYERS

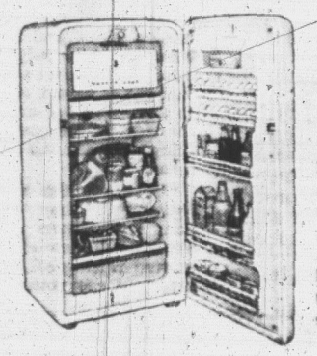
The one line that has more of everything . . . more years ahead engineering . . . more built-in quality . . . more sales-closing features . . . more dependable performance . . . more conveniences women want . . . more easy-to-sell value . . . local factory service.



Whirlpool Two-Door Refrigerator-Freezer

WITH A HUGE FAMILY-SIZE 100-LB. CAPACITY TRUE "ZERO-degree" FREEZER — Model FI-13T

13.1 cu. ft. with a 10.2 cu. ft. capacity in the automatic defrosting refrigerator and 100-lb. frozen food capacity in the "Zero-degree" freezer mounted above . . . adjustable temperature control . . . new architectural styling . . . flush hinge doors . . . racked ice trays . . . plus many other advanced features $499.00



Whirlpool 8.1 Cu. Ft. REFRIGERATOR

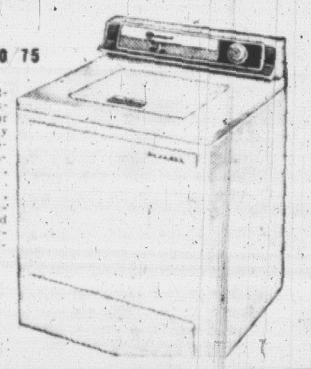
De Luxe Model, with 7.1 cu. ft. fresh food capacity and 39-lb. frozen food storage capacity . . . wanted "built-in" design . . . color-keyed interior . . . big full-width crisper . . . built-in egg racks . . . built-in butter shelf . . . automatic interior light . . . adjustable temperature control. An outstanding value for smaller-scale homes $259.00

BIG TRADE-INS

Whirlpool WASHERS and DRYERS

Give You the Most Worthwhile Features in Home Laundering

Washer Model FA70 75



Fully automatic with 2-temperature water selection. New Burglator washing action gently removes the most stubborn soil . . . unmatched rinsing action . . . delicate fabric guide . . . automatic spin stop . . . damp-dry spin . . . automatically controlled water level. Big family-10-lb. capacity . . . self-leveling feet.

$359.00

Dryer Model FD70



Two separate drying cycles, infinite drying heat with five automatic temperature settings . . . controlled circulation air dries clothes safer, more efficiently . . . clothes are not exposed to direct radiation of high temperatures . . . lint screen . . . automatic door shut-off . . . beautiful high console styling . . . big 20-lb. capacity.

$289.00

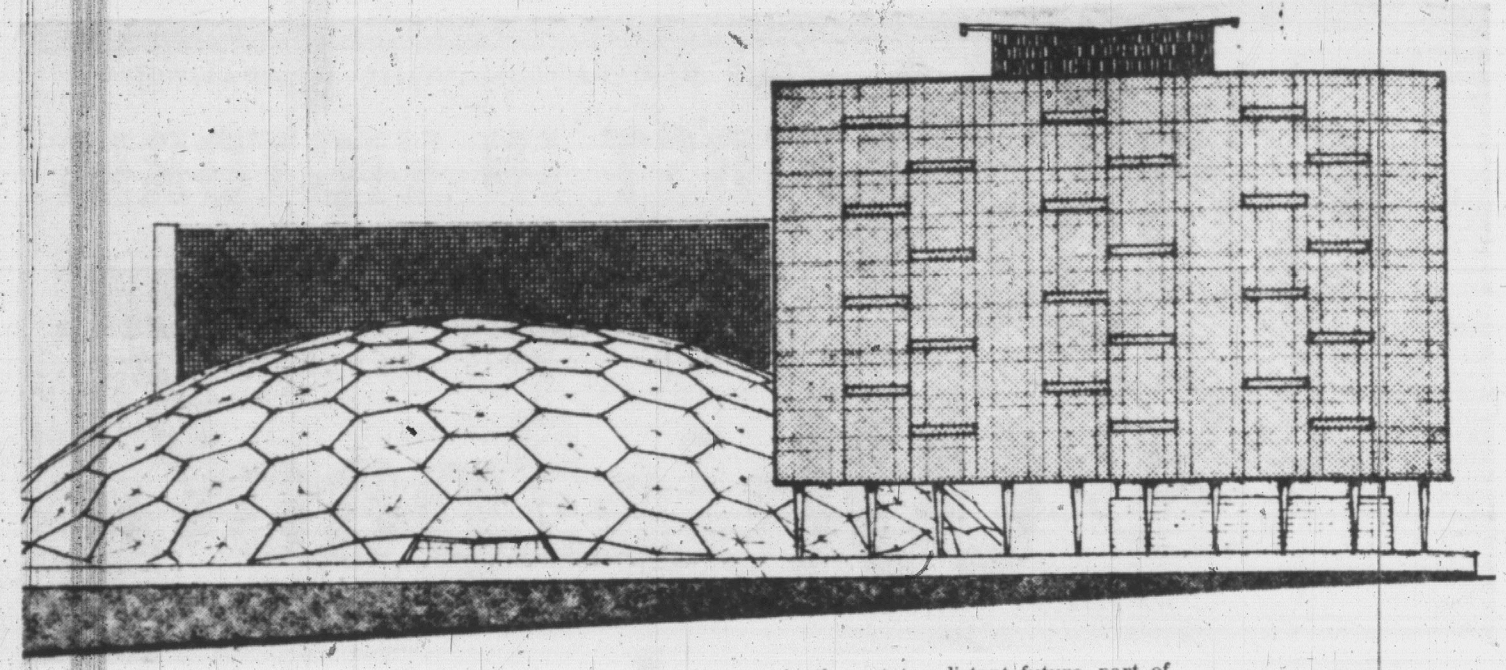
WE HAVE IT! NEW RCA Whirlpool 2-IN-1 CLEANER



Kent's 742 FORT

• NO DOWN PAYMENT
• EASY, EASY TERMS

EST. 1862 (Just Up From Douglas)



THIS SKETCH, reprinted from earlier editions, is an architect's sketch of plans for a new city hall and a civic auditorium built on geodesic design, which may become, in the not too distant future, part of the Victoria skyline. It could set the pace for building design to come.

★ ★ ★

CAN YOU STAND THE SHOCK?

Our Life May Look Like This in Future



Roderick Clack, city architect, conceived the civic centre plan.

★ ★ ★

"The prospect that the whole Saanich peninsula could become urbanized within the lifetime of those who are young today will come as a shock to many who care about this unique part of Vancouver Island."
—Report of the Capital Region Planning Board of B.C.

By BRIAN TOBIN

It was late afternoon, and in the hurrying crowds of shoppers and homeward-bound office workers an old man and a young boy emerged from a tall skyscraper and made their way along the sidewalk. The youngster clutched a slip of paper in his hand and looked proudly around as he merged with the throng. The old fellow walking erect and easily for all his years, smiled fondly down on the lad.

"Well," he said, "at last you're a Times carrier. Don't lose that certificate. You'll need it when you pick up your papers tomorrow."

"I'm sure glad I'm starting in," answered the boy. "Now I'll have my little helicopter paid for in no time."

"Helicopter," mused the old man. "Imagine."

The pair turned off the main Douglas Mall into one of the many civic gardens that dotted the business district of the city. In all directions great skyscrapers soared, but so widely were they spaced that there was no sense of crowding.

Spreading Park

The city for miles around, indeed, seemed like a spreading park, with gleaming white spires lifting above the trees and only a faint rumble, from deep in the ground indicating the heavy traffic of electric trains and atomic automobiles that rushed from building to building.

The old man and the boy chose a bench that gave them a fine view down a corridor of oaks and maples, and sat down for a rest.

The man leaned back, with a far-away look in his eyes. "Helicopter!" he said again, more to himself than to the boy.

Then he turned to his companion.

"You have to remember son," he said, "that the city wasn't always like this. It's changed a lot, just like your newspaper has. Why I can remember when thirty or forty pages was considered a good average for the Times. Now look at it, more than a hundred every afternoon."

150th Year

"This is a good year to start your job," he went on. "It's the hundred-and-fiftieth anniversary of the founding. I was born away back in '59, when it was only seventy-five years old. There's been a lot of changes.

"Just look at these buildings around you, and all these parks. You'd hardly believe that almost all of them were built in the last thirty or forty years. Yet I can remember as a boy when there were just block after block of grimy houses and little shops all around here and not a green tree for miles. What do you think of that?"

"Must have been pretty terrible," said the boy. "What started the big change?"

"Well, I don't know exactly," said the man. "It was pretty well under way by the time I was old enough to realize it. It seems back about the time I was born they started drawing up plans and sketches of what the city might develop into. Of course, nobody thought it would ever amount to anything, but around about the turn of the century everything seemed to speed up, somehow.

"With all the new atomic equipment, they tore down dozens of blocks a day, laid out a whole new city plan and started raising all these buildings you see now.

City Was Dying

"Of course," said the old man, "by that time they just had to do something. There were close on to half a million people here even then and it was almost impossible to live. It took four or five hours just to drive a car a mile through the traffic. The city was so divided up into neighborhood business districts there was no centre left at all.

"Blocks and blocks of what had been the downtown part were just warehouses or left vacant. The city was dying right before their eyes and the people realized it only just in time."

"Would you believe it," said the old man. "Around the time I was born there was still open country all over what was called Saanich — trees, and fields with cows in them, and people used to swim in the lakes."

"Gee," said the boy. "Without any tiled pools or anything?"

Fish in Lake

"Just sand and rocks," said the old man. "Of course, they're all reservoirs now. And in those days some of the lakes had fish in them."

"Aw," scoffed the boy. In disbelief. "That's not possible."

"It's true," said his companion. "Real fish swimming around, and you could catch them with—let's see—yes, I remember they called it a rod and line."

"Could you look right down in the water and see the fish?" asked the boy.

"Sure you could," said the man. "That was before they put anti fall-out covers on all the lakes. But that was nothing. Would you believe that back in those days most of the people lived in separate little houses, one family in each house?"

"Ha, ha," laughed the boy. "You're just making that up."

"No sir," said the old fellow. "Little houses, like penthouses only they were on the ground. And each one had a lawn and a garden around it, and usually a fence."

"But how could they heat them or light them?" objected the boy. "It just wouldn't work."

"It worked," said the old man.

Hard to Believe

A fond smile came to his lips as he thought back to a little cottage in half an acre of daffodils and rose bushes that he had known as a boy. It did seem hard to believe, even when you'd known them.

He raised his eyes above the trees to the fifty-storey apartment buildings that lifted into the sky in every direction. The great glass-panelled towers were designed to catch the maximum sun at every hour of the day. Every room was a front room and each building was a little city in itself.

Sub-basements went down many feet into the earth, from shops and offices near the surface right down through storage floors to the atomic plants far below. Helicopters came and went from the rooftops, electric trains shuttled underground connecting one building with another. Only the surface of the earth was left peaceful and quiet, and at this time of day the endless chains of gardens and greens were filled with strollers of all ages.

A few office buildings reared above ground, scarcely distinguishable from the dwellings, but most commercial activities were underground. Here and there a slightly different form of architecture showed that this was a school—a lofty skyscraper institution in which hundreds of children attended all grades.

Like all the roads, the Island Highway had been put underground until it got out to Goldstream, beyond the outskirts of the city. So there were no surface thoroughfares to break the pattern of towers and gardens that covered the land from Race Rocks to Swartz Bay.

Giant 'Copters

Giant helicopters swung back and forth between the city and Vancouver, providing a ten-minute service, but they were used mainly by businessmen. Few people travelled from the Island unless they had to.

The affair of the bridge had almost been forgotten. The city was still a little shamefaced about it and citizens preferred not to be reminded of the incident.

But the old man could easily remember the riots that had

Continued on Page 41

SCHOLARS, ARTISTS, WRITERS FLOCK HERE

Back to Cultural Pursuits

Continued from Page 40

broken out when the last section of the island-hopping bridge had been completed to the mainland, and how the Islanders' Protective League had taken matters into their own hands and blown up twenty miles of the structure before it was a week old.

That had discouraged further attempts. It was now recognized that the Island would remain an island, and even the debris had long since disappeared.

It was amazing, mused the old man, how much actually had disappeared. He thought of some of the things he had known as a boy.

The little city hall that had stood until he was nearly of school age; the tiny art gallery with its added wing; the crowded streets of traffic through the centre part of the city; the quarrels among the city and the outlying parts—what was it they had called them, municipalities? until the taxpayers rose in wrath and merged them all, the first little mall in the town; the arena with its single sheet of ice; the swimming baths, just one public pool for th whole city; the parliament buildings, covering only a few acres.

Wall, Ceiling TV

They flitted through his mind like pictures in a book—like pictures on the old, yes, television sets they'd called them, before the wall and ceiling screen had come into use.

And look at the same things today. The vast metropolitan offices that centralized the civic business of half the Island; the huge art gallery with its priceless collections viewed by thousands of citizens each day and hundreds of students from all part of the world; the gardens and pedestrian paths that had replaced the noisy, dirty streets, the metropolitan system that had taken over the original separate civic governments; the garden community that had emerged from that first pathetic little mall; the enormous ice palace that spread over dozens of acres, and housed scores of hockey rinks, curling surfaces and skaters' areas; the similar multiple swimming pools that dotted the community and provided water of every conceivable area and depth and temperature for the thousands who patronized them; the scores of skyscrapers that comprised the parliament buildings.

Only a Dream

All these things and many more had come from the few pioneers who had a first faint glimmering of their destiny in the middle years of the century. But even they, of course, had only a dream of the city that would rise.

Another 75?

Yes, there had been revolutionary changes here. The old man nodded, and glanced down at the boy. What would his city be like seventy-five years from now, and what would the boys be like who sat with old men on benches to hear about the early days?

The old man could not project his imagination ahead that far. But he could sit in the sun and remember the cottage round which he had played as a boy without an instructor or a supervisor; he could look at the strolling crowds in the park and think of the many thousands doing exactly the same thing from Dallas Road to Deep Cove; and he could suspect, even if a little guiltily, that somehow payment, in some coin he could not quite identify, had been made for progress received.

With the Compliments of
British-American Chemical Co. Ltd.
1119 Wharf St. Victoria, B.C. Phone EV 4-7191

Congratulations
to the
Victoria Daily Times
From a mere youngster
of 68 years.
The St. Catharines Standard
St. Catharines, Ontario

CONGRATULATIONS to the Times





Signs of the TIMES

NEON PRODUCTS OF CANADA LTD., 947 FORT STREET EV 2-5117



CAPTAIN ROSKELLEY . . . "going where you shouldn't."

IF TIRED OF MUSIC, DANCING

'Go Upstairs For Gambling'

Continued from Page 5

people would come back later on with a different act.

"You sat on plain chairs. At first, you could swing the chair in front of you around, and put your feet up, but by and by they fastened the chairs down."

(It was plain that Capt. Roskelley did not approve of this innovation.).

"But there was always the bar," he continued. "A long schooner of beer, five cents. Whiskey was 10 cents, but nearly everybody drank beer.

"Then there were two men walking around the music hall. 'Get your drinks and smokes here,' they'd call out; 'same price as the bar.'

"Price was the same, too, except you got a little shorter schooner of beer.

"You could have a fine time when you could afford it."

(At those prices, who could n't afford it? Capt. Roskelley was apprenticed until he was 21, and earned $5 a month.)

"Then, if you got tired of the music and dancing, and drinking, you could go upstairs for the gambling. I can remember there was a craps table, and poker, and roulette, and I guess there must have been other games, too.

"Never heard there was any limit on the games, but maybe there was. They'd take a dime bet from us lads when it was all we could afford.

"One way we had of making money was marking targets at the old Rifle Range.

(The rifle range was, until lately, at Clover Point. In Capt. Roskelley's time, it was used mainly by the 5th Regiment.)

"We apprentices worked every day in the week but Sunday. Sometimes, though, we could get off Saturday afternoon, and we'd go out to the range, and they'd pay us 25 cents an hour to mark the targets. We could make as much as a dollar that way, and then we'd have a time at Delmonico's.

"Other nights, we wouldn't go to the music halls, we'd go to the Cliff House, used to be on Dallas Rd., about the foot of Moss Street.

"I used to play the piano. Just ragtime. I'd play for three or four dances, and then we'd get up a game.

"I didn't get paid. It was just for the fun of it.

"There was always plenty of beer, though.

"Later on, maybe midnight, we'd get into a rowboat and row around to Clover Point."

(Capt. Roskelley did not mention whether "we" had a feminine companion.)

"I got pretty good at the piano, at least folks said so, and for about four years I played it for a living. I played in a dance hall on Douglas Island, near Juneau, in Alaska, and I worked my way around down south, on the Barbary Coast, in saloons and theatres, too.

"I gave it up because everybody else was playing when I was working, and when I wasn't working, everybody else was."

(It is not clear how honky-tonk piano helped fit out Capt. Roskelley for a towboating career.)

★ ★ ★

Like most of us, Capt. Reg has only fleeting and hazy memories of his early childhood. Of downtown Victoria, he remembers wooden sidewalks, and mud in the streets, and the great day when the city conceived the brilliant idea of sprinkling gravel at the crosswalks to hold some of the mud down.

He remembers 24th of May at the Gorge, and the long walk to get there.

"No matter what color clothes you wore, they were white when you got to the Gorge, white from the dust."

Capt. Reg had something to do with correcting the condition of the streets. For a period of seven years, prior to the First World War, he drove "Jumbo," the steam-powered road roller remembered by so many Victorians.

Prior to this, he had worked as engineer on the towboat Constance, operating in Northern B.C. waters. He was working on Constance when the first shack was towed into Prince Rupert, which then consisted of three tents on the beach.

For four years, he worked from fall to spring in the north, returning to Victoria in the summer to loaf and spend his winter's pay.

Somewhere along in that period, a dream of travelling around the world was drowned out by wedding chimes. He and Winnifred Taylor were married in the old Christ Church Cathedral, on Oct. 26, 1910. Capt. RosKelley's 26th birthday.

Although Capt. Reg's interest in the waterfront wasn't especially keen in his younger days, he still remarks with amazement on the tortuous tactics formerly carried out to enter Victoria Harbor.

"It used to be like a snake

Continued on Page 45

IRISH LINEN STORES LTD.

1019 GOVERNMENT ST. PHONE EV 3-6812

Established 50 Years

The Gift House for Irish Linens of Every Description

EXCELLENT SERVICE

Ladies' and Gents' Linen Hankies a Specialty. Pillowcases, Linen and Lace Doilies, all sizes. Guest and Hand Towels, Bridge and Tea Sets, Luncheon Sets, Hand-Made Lace Cloths, Irish Linen Damask Cloths and Napkins, all sizes.

Free on application—Booklet on "The Story and Care of Irish Linens" with Illustrations.

CHOOSE WONDERFUL WOOLLENS FROM **W&J WILSON**

97 years − 75 years = 22 years

You could say **WILSON'S** *are ahead of* **"THE TIMES"**

Born in 1862, Wilson's have been serving Victorians with the Finest in Imported BRITISH WOOLLENS — not for 75 years but for 97 years. Just 22 years AHEAD OF THE TIMES.

1221 GOVERNMENT ST.—OPPOSITE THE POST OFFICE AND IN THE EMPRESS HOTEL. PHONE EV 3-7177

GOOD OLD FASHIONED BUYS...

WAS WEILER'S THEN . . . 'TIS HUMBER'S NOW—

3-ROOM GROUPS FOR JUNE (1959) BRIDES

JUST MARRIED JUNE 8, 1884

EXCITINGLY NEW 9-PIECE BEDROOM GROUP

FREE STORAGE TILL THE FATAL DAY

Desert Sand, Mahogany or Walnut

- Double Dresser
- Plate Mirror
- 4-Drawer Chest
- Radio Bed
- Spring-Filled Mattress
- Simmons Steel Spring
- Pair of Feather Pillows
- 2 Boudoir Lamps

BUY ANY GROUP HERE SEPARATELY

MODERN LUXURY 6-PIECE LIVING ROOM GROUP

- 2-Piece Chesterfield or Bed Chesterfield
- Arborite Coffee Table
- Arborite Step Table
- Table Lamp
- Torchiere Lamp

FREE DELIVERY ANYWHERE ON THE ISLAND

BUY ON OUR FRIENDLY CREDIT TERMS

5-PIECE KITCHEN GROUP

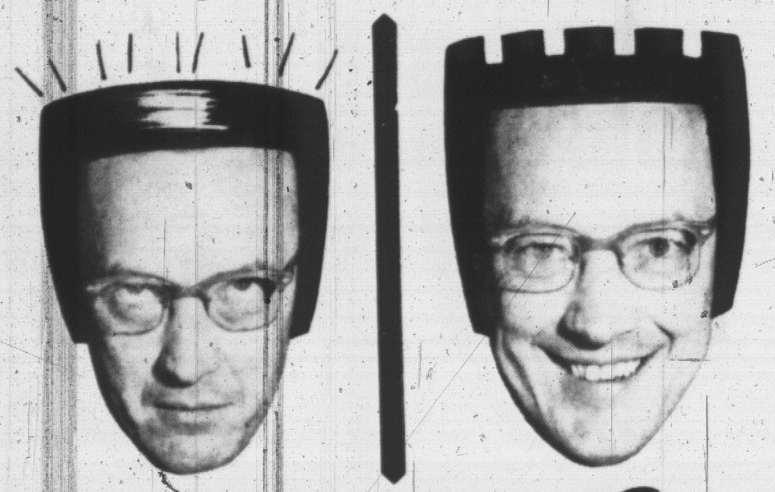
Striking New Designs in Bronze or Brass

- 4 Airfoam Chairs with supported plastic covers
- Big Arborite Table, 30x42, with extra 11-inch leaf

START NOW ONLY $7.50 PER WEEK

ALL NEW 20 PIECES SAVE $100.00 BUYING THE WHOLE GROUP FOR $499 (2 Years to Pay)

HUMBER'S



BALDNESS CAN BE CURED

AT VICTORIA TIRE!

GET GOODYEAR QUALITY RETREADS OR GOODYEAR NEW TIRES

It's sheer waste to throw out a perfectly good tire simply because the tread is worn bald. Modern Goodyear quality retreading, at Victoria Tire, saves the precious casing and DOUBLES THE LIFE OF YOUR TIRE! Gives you a thick, new "head of rubber" from sidewall to sidewall . . . inches of good-as-new safety between you and the highway . . . thousands of extra miles added on to your original tire dollar.

Save 50% OR MORE

DO AS BUSES, TAXIS, TRUCKS DO
DRIVE ON RETREADS
SAVE ON EVERY SIZE
WITH
GOODYEAR RETREADS

DE LUXE SUPER CUSHION
NYLON TUBE TYPE
TIRES plus your recappable tire
$16.95

GOODYEAR TIRES
VICTORIA TIRE LTD.
GOVERNMENT AT HERALD
EV 2-6184



Roses in December, Castles—And Caddy

Continued from Page 38

clinics. It soon will have the Cobalt Bomb.

★ ★ ★

The city is preparing for the future, with Canada's first civic off-street parking and pedestrian mall scheme in the books and a huge tunnel project designed to increase its water supply enough to serve more than 200,000 people.

Both these projects symbolize the citizens' desire for progress, not for its own sake, but for the enrichment of a way of life already envied in many parts of Canada.

Today's Victorian, relatively unharried by the modern world's frantic pace, still has time to enjoy nature and his own imagination while he earns a living, and to take pride in such non-materialistic advantages as:

Roses in December . . . Canada's only sanctuary of English skylarks . . . the World's Tallest Totem . . . two castles . . . and even, Cadborosaurus.

THOUSANDS TOUR THEM EVERY YEAR

Two major points of interest to visitors to Victoria are the Legislative Buildings and Butchart's Gardens.

The stately Legislative Buildings command an excellent view of Victoria's inner harbor and together with the Empress Hotel and Olympic mountains in the background, have made Victoria's harbor famed as one of the most beautiful water approaches to any city.

The materials used in constructing the Buildings are native to B.C., including the huge slabs of granite forming the steps and the woods used in the interior finish.

Congratulations
to the
Victoria Daily Times
on its
75th Birthday
THE TELEGRAM
DAILY — WEEKEND
Toronto 1, Canada

OLD-TIME COMMUNICATIONS STUNT RECALLED

He Held Wire by Sending Bible

George Denny was one of the Times-trained newsmen who climbed the journalistic ladder to the rung of foreign correspondent.

Frank J. Starzel, present general manager of the Associated Press, writes from his New York office that "Mr. Denny was one of our foremost foreign correspondents for more than 20 years."

Denny was born in Victoria, Nov. 12, 1870. After schooling here he attended Santa Maria College in California, which was general practice, for youngsters of prominent families here.

★ ★ ★

Denny joined the Victoria Times as a cub reporter and benefitted from the association with the dazzling newshound, Martin Egan. When Egan left his job as city editor to return to San Francisco, Denny succeeded him.

Denny was a hustler and made a contact with the Associated Press. As a sideline he serviced that agency out of Victoria for $15 a week. He also provided coverage for the San Francisco Chronicle, the New York World and other papers. Victoria was one of the main news sources in the '90's. With only limited cable facilities to the Orient and none to Alaska, this continent had to rely to a great extent on the news incoming ships brought.

★ ★ ★

When the Klondike gold rush was on, Denny filed stories over the single telegraph line out of Victoria and he had novel ways of tying it up.

When he received a tip that survivors from the sinking of the steamer Islander, south-bound from Alaska, were due here he gave the operator the Bible and told him to start, and keep sending it until he came in with his story. Other reporters could not get their stories away until after Denny's had gone.

Denny's good reporting during this period made an impression at Associated Press headquarters.

In 1902 he accepted an offer to join its staff in New York. The following year he took on his first assignment as a foreign correspondent, going to the Philippine Islands.

When the Russians and Japanese went to war he was posted with the Russian army, covering the fall of Port Arthur and the naval operations from Chefoo.

When "Red Sunday," the massacre in St. Petersburg occurred on Jan. 22, 1905, Denny was rushed there. Then he was ordered to Japan to cover the peace negotiations.

★ ★ ★

With order restored in the Orient, Denny was posted to the AP bureau in London and covered the death of King Edward VII on May 6, 1910, and the coronation of King George V, June 22, 1911.

Another assignment was the Olympic Games in London. Then he was pitched into the turmoil of the suffragette movement and their raids on the House of Parliament.

The First World War found him in his real element. When that finished he was sent to Madrid to keep an eye on the unrest which was developing there.

Back in London in February, 1920, he was picked by AP to open relations with the London Times, being stationed in the Times office. This job successfully accomplished he was sent back to the Orient in 1922 as AP's foreign correspondent in Tokyo.

★ ★ ★

By 1924, Denny had such a valuable background on foreign affairs that he was called back to the United States and watched carefully over the cables.

Illness disabled Denny in 1929 when he retired. He died Jan. 8, 1935.

. . . 'LIKE SNAKE IN GRASS'

Continued from Page 42

in the grass to get into it," he said. "There were rock outcroppings — the government blasted them out eventually — and there were two buoys. They were pretty close together, one about where the Home Oil dock is now, one closer to BA Paint.

"You had to go inside one and outside the other — I forget which — or you'd tear the bottom out of your boat.

"What beats me is, how those sailing ships ever made it. There were no tugs, you know, until later. The sailing ship put her own boats over the side, and the crews rowed and towed the ships in.

"Masters that didn't like the harbor entrance had to anchor in Royal Roads, which is all right for a steamer that can get way on in a hurry.

"But there's many a sailing ship dragged her hook on that bottom."

Capt. Reg's real, permanent interest in towboating began in 1926, when he became engineer, later skipper, of the steam tugboat Respond, long since re-built, re-engined and re-named Island Trooper, of the Island Tug and Barge fleet.

For 32 years, he was a towboat skipper, nearly all of the time in harbor work, which he describes as "going where you shouldn't."

He ran about a dozen different towboats in his time, but the one figuring most prominently was christened Dorothy.

She was a smallish tug, steam driven from coal-fired boilers. She was built to assist in erection of the New Westminster bridge (the one before the present one) and when the job was finished, she was brought over to Victoria and offered her for sale.

Capt. W. E. Gardner, a former deep-water shipmaster who had founded Gardner Towing, bought Dorothy for $2,000 cash and put Capt. Roskelley in command.

Dorothy and Capt. Reg did a bit of everything, including jobs much too big for the little ship. But for a time, she was the only harbor tug around. She towed ships to sea, and docked ships, towed logs from Chemainus and from Ladysmith.

To hear Capt. Reg tell it, not much of anything happened during the next 32 years, a fact happily supported by his record with the marine insurance companies — completely clean.

So eventually, last July, Capt. Reg stepped out of the wheelhouse of a wooden-hulled, diesel-powered tug named Island Rustler.

He was headed for retirement, and Island Tug decided to retire Island Rustler, too.

For who was Island Rustler but the former Dorothy — re-engined twice in her long career; and, if ships have pride, proud of being the last command of Capt. William Reginald Roskelley . . .

Who, in his 75th year, is erect, broad-shouldered, keen of mind and living very much in the present . . .

But who is willing to admit there was something to be said for the days of the five-cent beer and the 18-act music halls.

KING BROS.
LIMITED
910 LANGLEY STREET, VICTORIA, B.C.
CECIL A. RIDOUT,
Lloyds Sub-Agent,
Royal Norwegian Vice-Consul
- CUSTOM BROKERS
- FORWARDERS
- STEAMSHIP AGENTS

Telephone EV 4-1174
Nights: EV 4-1653

OUR BEST WISHES TO
VICTORIA DAILY TIMES
ON ITS 75th ANNIVERSARY
And to Mr. W. G. Lemm, 62 Years' Service With The Times

WOOLWORTH'S
FOUNDED FIRST 1879 OUR 80th YEAR 1959 ALWAYS FIRST
Congratulating The Victoria Daily Times
on its 75th Anniversary!

HIGH WEDGIE SANDALS
Good quality, leather lined. In white or multi-color, sizes 4 to 9.
$2.98

Large Selection
BEACH TOYS
- Beach Balls
- Boats
- Sand Sets
- Wading Pools

ALOHA SHIRTS
Exotic Hawaiian pattern shirts in men's sizes, small, medium and large; boys' sizes, 8 to 16.
MEN'S $1.49 BOYS' $1.00

SATISFACTION GUARANTEED WOOLWORTH'S REPLACEMENT OR MONEY REFUNDED
WOOLWORTH'S
SEAL OF SATISFACTION
VALUES

. . . IN THE GOOD OLD DAYS . . .!



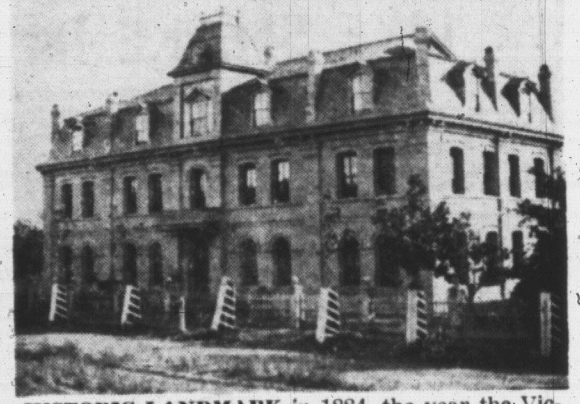
ADVENT OF STREETCAR service caused quite a ripple of excitement in early Victoria. This view shows the trolleys running on Douglas Street, still unpaved, but its sides being gradually hemmed in by a growing number of buildings. First streetcars here were horsedrawn. They appeared in 1885. First electric trolleys went into operation on Feb. 22, 1890.



BEARDS, HATS AND NECKTIES were important accessories—but not necessarily in that order—in 1884. A photographer of the Times caught these gentlemen proudly displaying their accessories in front of the Angel Hotel, an early landmark. Judging by their expressions, getting one's picture taken was a pretty serious affair.



RECOGNIZE THIS thoroughfare in downtown Victoria? Residents of the city in the 1880s knew it—and fondly, too—as Yates Street. Dirt street long ago gave way to asphalt and keen architectural designs, plus advances and discoveries in materials and construction brought about a "new look" for Yates, today one of Victoria's brightest faces.



HISTORIC LANDMARK in 1884, the year the Victoria Daily Times was born, St. Joseph's Hospital has grown from a modern start to one of the city's largest and one of its best known buildings. Shoredup trees in front of the hospital on Collinson Street have grown impressively over the years, now provide the street with beauty and shade.—(Photos courtesy Provincial Archives.)

DEVELOPED FROM AN ABANDONED LIMESTONE QUARRY OVER HALF A CENTURY AGO



From Cement to Symphony Concerts

THE WORLD-FAMOUS BUTCHART GARDENS CONTINUE TO BRING FAME TO VICTORIA

★

From peasants to kings, each year "The Gardens" attract thousands of visitors from the four corners of the globe. . . . they are acclaimed one of the greatest tourist attractions on the continent . . . the unique night lighting is considered to be the greatest of its kind in North America . . . by your patronage, the Butchart Gardens' Symphony Concerts hold the attendance records for all symphony concerts in Canada . . . inspired by The Butchart Gardens, Victorians have earned the reputation for their community of being Canada's most beautiful city of gardens.

HE WAS BORN 75 YEARS AGO TODAY

Saanich Old-Timer Came Into World Day Before First Times Hit Street

By HUMPHRY DAVY

People were more sociable and free and easy prior to the First World War, according to Frederick N. Duval, pioneer Saanich resident, who is celebrating his 75th anniversary this summer.

Mr. Duval of West Saanich Road, a retired farmer, was born on June 8, 1884, a day before the first newspaper rolled off the press of the Victoria Daily Times.

"Looking back now it seems to me we had more time to meet and know each other," he said as he thumbed through some old photographs. "People in many respects were more tolerant and sociable."

Mr. Duval can not only claim to be a member of a pioneer British Columbia family, but of real old Canadian stock. His father, who came to Victoria as a boy, was a descendant of a French Canadian family which settled in Quebec in the 18th century.

His mother, Janie Cheesman, was a daughter of one of the first settlers of Saanich.

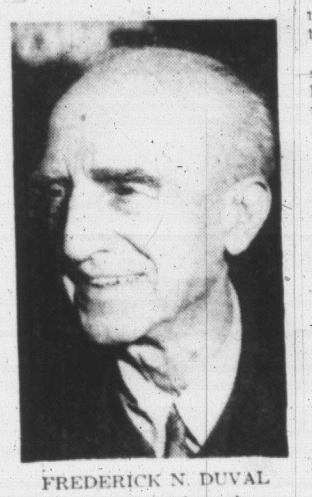
The Cheesmans, with a daughter, Mary, came from England. They rounded the Horn on the Norman Morrison and disembarked at Fort Victoria in the summer of 1854. The family settled in the Lake District where Mr. Duval's mother was born.

ROYAL OAK INN

In later years, Janie Cheesman married Louis Duval, who was proprietor of the Royal Oak Inn, then situated opposite the present municipal hall. They raised three sons and one daughter. The youngest son was Frederick.

Frederick was the first child to be christened at St. Michaels and All Angels Church on West Saanich Road.

He grew up in an age of leisure, the twilight of a great



FREDERICK N. DUVAL
. . . 'free and easy'

period in Anglo-Saxon history. Waves of British immigrants were settling in Canada and in other dominions. British Columbia was developing rapidly, especially Vancouver Island.

Saanich in those days was divided into a few large farms and estates. The village of Sidney existed, and so did Saanichton. They were linked to Victoria by the East and West Saanich roads.

"We knew everyone in Saanich in those days," Mr. Duval recalled. "And everyone knew us."

In the latter part of the 19th century transportation became one of Victoria's major problems due to a large influx of settlers from England. It resulted in the building of a railway between Victoria and Sidney and became known as the V & S.

Mr. Duval remembers riding the first train to travel to Sidney in 1894. The train passed near his father's inn.

"The engine burned wood as fuel," he said. "No one worried about the train being on time. It was usually late."

The conductor, he said, often stopped the train to wait for a late passenger. He would even take the trouble to seek a passenger out at the inn.

The V & S went out of existence in 1914.

Mr. Duval recalled the big fireplace in his father's inn where people gathered to wait for the train or to sip quietly a glass of beer.

Residents called at the bar for their mail.

DIDN'T MIND

"Religious folks didn't mind collecting their mail there," he said. "They even opposed a move to change the postal service from the bar to the Royal Oak Post Office which was built later."

Mr. Duval attended Royal Oak School which then consisted of only one classroom. Children of all ages attended.

In 1898, at the age of 15 years, the pioneer resident started to earn his living. He first worked for R. P. Rithet on the Broadmead Farm, Royal Oak, as a race horse exercise boy, and later as a farm hand. The farm included the present site of the Rithet housing estate.

He was paid $1 a day with board.

"There was a lot of horse racing in those days," he said. "Some of the horses were sent to California to compete."

Congratulations

VICTORIA DAILY TIMES

On Your 75th Anniversary

CAMEO STATIONERY

at all leading druggists and stationery stores.

Styled by Barber-Elli

East SALUTES West

The St. John's, Newfoundland Evening Telegram, now celebrating its 80th Year, congratulates another "youngster"—

The Victoria Daily Times

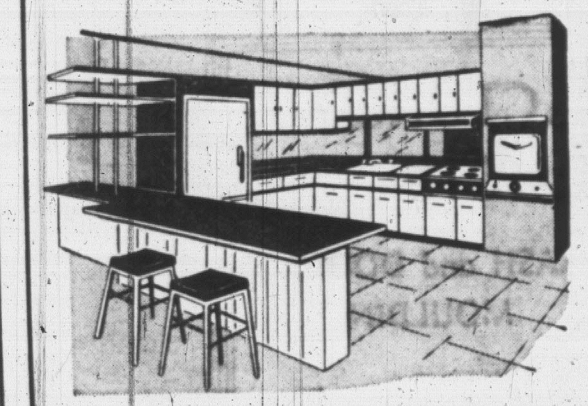
on the attainment of its 75th Anniversary

"ALL THE BEST" to this fine newspaper is the sincere wish of

The Evening Telegram

The People's Paper
St. John's, Newfoundland
(Established 1879)

For 40 Years
. . . First With the Latest



Down through the changing times, we have led in the presentation of everything that's new for the home, in heating, in cooking, in plumbing fixtures and installation. Now you will find the last word in modern practical beauty for your home, no matter what your requirements.

Modernize your Kitchen

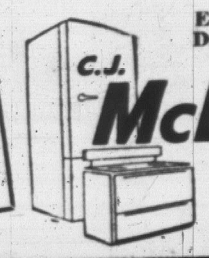
See the Display in Our Showrooms

SPECIALISTS IN HOME CONVENIENCE

Let us talk over your plans . . . A trained estimator will visit your home and give you the cost. We Sell . . . We Install . . . We Service.

A lovely modern kitchen, including cabinets, complete in every detail, that may be expanded or modified to meet your needs . . . Have the work done now at the time of year when it will inconvenience you least.

Exclusive Distributors for Dalmore Flexible Cabinets



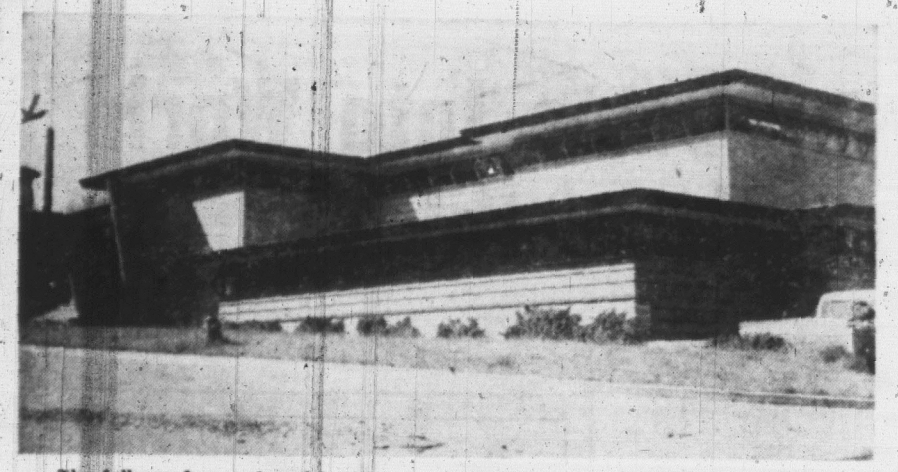
C.J. McDowell

1000 DOUGLAS
EV 3-4138

1893 GROWING WITH VICTORIA 1959

THE MOORE-WHITTINGTON LUMBER COMPANY LTD.

FROM GROWING TREE TO FINISHED PRODUCT



The fully modern and model mill office. The $75,000 structure, located at 2720 Turner Street houses the office staff of both divisions and subsidiary companies. Completely built with Moore-Whittington and allied products.



The large, spacious showrooms on Bridge Street, corner Hillside, is truly a show place of building ideas. Friendly salesmen are ready to offer suggestions on any building project the customer has in mind. Paints: unlimited colors are available instantly with the amazing B-H Color Carousel.



E. RON WHITTINGTON
Manager,
Factory Division



TOMMY WELLBURN
Sawmill Supt. and Sales



J. H. B. WATSON
Comptroller



R. E. (Bob) GODTEL
Asst. Mgr., Factory



BOBE MORGAN
Factory Sales Mgr.



CHAS. R. CLARKE
Logging Supt.



R. S. (Dick) MOORE
Forester



DOUG MILLER
Factory Purchasing Agent



MAURICE FLETT
Chief Accountant



PHIL NEAL
Credit Manager



RUSTY FLYNN
Head Estimator



KEITH SEDGMAN
Local Lumber Sales



HEC CAMPBELL
Carrier Service



ROSS GRAY
Mgr. Builders' Hdwr.



R. H. (Bob) ABBOTT
Factory Shipper



CHAS. WILLIAMS
Estimator



GEORGE CLIFF
Outside Sales



DOUG WILLIAMSON
Plywood Sales



BILL BROWN
Millwork Sales



PAT HIND
Hardware Sales



RAY CLARKE
Hardware Sales



BOB GONNASON
Invoicing



W. STAN MOORE
General Manager,
Sawmill and Logging Division



DON DUNCAN
Outside Sales



C. FETTERLEY
Paint Sales



P. J. POOLE
Advertising



RON HOWARD
Outside Sales



E. W. ABERCROMBIE
Mill Foreman



ALEX LAMONT
Mill Foreman



BOB RUBINS
Yard Foreman



TOM MICHELL
Chipper Foreman



FRED NOBBS
Factory
50 Years' Service

MANUFACTURED PRODUCTS

LUMBER — SASH and DOORS
MILLWORK — MOULDINGS

- M.W. Wood Vanity Units
- M.W. Sliding Door Frames
- M.W. Pre-Hung Door Units
- M.W. Pre-Hung Window Units
- M.W. Garage Door Units



ART STEPNEY
Invoicing



JOHN THOMPSON
Manager
Nanaimo



THELMA HOPKINS
Lumber Expert

Expressing our heartiest congratulations to the Daily Times on Seventy-five years of unbroken publication, we take this opportunity to thank our many patrons for their support, which has enabled us to build our business to its present dimensions.

Celebrating 66 years of Service through quality, service and satisfaction we have increased our business year by year. The acquisition of young men on our staff, energetic and capable, coupled with the experience of the sons of the founders of the firm and older members of the personnel enables us to keep abreast of the economic conditions as they are today.

2614 BRIDGE STREET

THE LUMBER MOORE-WHITTINGTON CO. LTD.

PHONE EV 3-7106

Operating—

SAWMILL DIVISION
P. W. Sawmills Ltd.
Harbor Sawmills Ltd.
Log Barker and Chipper Plant
Western Lumber Carriers Ltd.

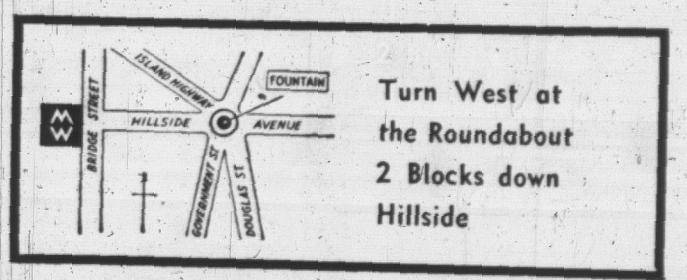
FACTORY DIVISION
Victoria—Millwork and Building Supplies
Builders' Hardware Ltd.
Nanaimo—Thompson Lumber Co. Ltd.

LOGGING DIVISION
M-W Nitinat Lake
Elder Timber Co. Ltd.
C. W. Logging Co. Ltd.
Centre Creek Timber Co. Ltd.
Sooke Development Company

OPERATING 2 SAWMILLS AND PULP CHIP PLANT AT 2720 TURNER STREET

Distributor Lines

- B-H Paints and Color Carousel
- Mono and Slab Type Doors
- Sylva Ply Fir Plywood
- Stanley Hardware and Tools
- Schlage Locks
- Washington Cabinet Hardware
- Quadra Hearth Tile
- Mahogany Plywoods and Lumber
- Thermador Built-in Ovens and Surface Units
- Trade Wind Hoods and Ventilators
- Richard Wilcox Hardware



Turn West at the Roundabout 2 Blocks down Hillside

Let Cowie SAVE Your TREES NOW!

PRUNING, SPRAYING

COMPLETE SCIENTIFIC TREE AND SPRAY SERVICE



Beautify *your* grounds Now! It's the ideal time to remove dead limbs from trees and frost damaged sections. Call us for prompt spray service or removal of trees.

LARGE SHADE AND ORNAMENTAL TREES MUST HAVE SKILLED ATTENTION

Get the most from your garden by giving your trees the careful treatment they deserve to keep *them* healthy and beautiful. Call on us for attention to:

- Shade Trees
- Fruit Trees
- Ornamental Trees
- Cable Saw Operation
- Trees Felled (insured)
- Fertilizing
- Chemical Control of Brush, Grass, Weeds on Right of Way, Ditches, etc.
- Buildings of all types white-washed

Attention Industrial Areas—Eliminate the Danger of Fire

Grasses or brush around your plant can be a definite fire hazard, but can be controlled now through chemical spraying.

We control weeds, unwanted grasses including couch grass with scientifically applied chemicals *without* sterilizing the soil. Consult us re low-cost treatment.

PROMPT AND EXPERT SERVICE ASSURED

FREE ESTIMATES

Out-of-Town Inquiries Invited!

CHARLES A. COWIE

TREE SURGEONS LTD.

2700 Dorset Road

Phones:
EV 2-1676
Eves., EV 3-1668

Press Leaders Send Greetings

The leaders of several press associations and national and international organizations dealing with the news have sent the Times greetings on its anniversary.

Among them are the following:

"The Canadian Press salutes The Times on its 75th anniversary.

"The association of The Times with co-operative news gathering in Canada began in 1910 when it became a subscriber to the newly-established Western Associated Press. The Times was also a charter member when The Canadian Press was formed in 1917.

"It has been represented in the membership by such distinguished newspaper men as B. C. Nicholas, Kenneth C. Drury and H. P. Hodges, and now by your present publisher, Stuart Keate. All of these served at various times as directors of the national association. Their contribution to the development of the Canadian Press and of journalism in Canada over the years has been consistently enthusiastic and valuable."

Signed
CHARLES H. PETERS,
President,
The Canadian Press.

★ ★ ★

"In a world in which the press is by no means always free, it is indeed gratifying to observe that the Victoria Daily Times is this year celebrating 75 years of uninterrupted publication. On behalf of the Canadian section of the International Press Institute, I would like to offer my congratulations.

"Through the years, the Times has earned the reputation for its constant willingness to stand up for principle, to report accurately and fairly, and to comment firmly and fearlessly. By the exercise of such virtues, the press throughout the free world justifies its claim to be the keystone of all the other freedoms which free men enjoy.

"May the Times long continue to flourish, to enjoy its freedom, and to contribute to the life and well-being of Vancouver Island."

BASIL DEAN,
Chairman,
Canadian Committee,
The International
Press Institute.

★ ★ ★

The Portland Oregonian greets the Victoria Daily Times on the occasion of its 75th anniversary.

We of the Pacific Northwest, on both sides of the international border, have a common heritage. In Oregon and Washington, we hark back to the early, constructive history of the Hudson's Bay Company headquartered at Fort Vancouver. In determing to move its headquarters northward, the Company made a happy selection of the site at Camosun, which was to become Victoria, the capital of the Canadian West.

"As a frequent visitor to Vancouver Island, I appreciate *the qualities that recommended* the site to the Hudson's Bay Company *and the colonists* who were to follow in its wake. I also appreciate the vital role the Victoria Daily Times has played in the development of Victoria, British Columbia and the Pacific Northwest.

Signed
M. J. FREY,
President, Pacific Northwest Newspaper Association.

★ ★ ★

"On behalf of The Associated Press may I extend congratulations to The Victoria Daily Times as it celebrates the anniversary of its first 75 years of service to its community, province and country.

***"The Times' reputation for* professional excellence extends far beyond the borders of Canada, and it is admired as well for its firm editorial stand in *support* of its beliefs.**

"We extend every wish for many more years of success and service."

Signed,
MURLIN SPENCER,
Chief of Bureau,
Seattle, Wash.

★ ★ ★

"We *on* The Spokesman-Review in Spokane, Washington, have constantly admired the high standards of service to the people of Victoria and Vancouver Island which have been typical of the Times. The 'right to know,' which rests on the foundation of a free press, is the basis and protector of all human freedoms.

"As Vice-President of the Inter American Press Association, which is the strong defender in the Western Hemisphere of freedom of the press and of which Stuart Keate (Publisher of the Victoria Daily Times) has been a director, I am aware of many occasions on which the Times has demonstrated its courage and forthrightness in fighting for this cherished human right.

"May the next 75 years be as fruitful of achievement for the Times as has been its record for its first 75 years!"

Signed,
W. H. COWLES,
Publisher,
The Spokesman-Review,
Spokane, Washington.

WARM GREETINGS
To Our Friendly Neighbor
"THE VICTORIA DAILY TIMES"
On Its 75th Birthday
We have served the Peninsula and the Islands since 1917
SAANICH PENINSULA & GULF ISLANDS REVIEW
SIDNEY, B.C.

The Board and Staff
of the
ART GALLERY
of
Greater Victoria
Congratulates the
Victoria Daily Times
on their
75th Anniversary
And Wish Them
A Happy Birthday

BEACON HILL SWANS OFFER ROYALTY TOUCH

Beacon Hill Park, Victoria's 154 acres of luxuriant flower beds, small lakes and rolling lawns, extending to the sea, has a touch of royalty not too many people know about.

The swans which glide gracefully over park ponds are Royal swans brought from Her Majesty's swannery, Cockham on Thames, England. The park's Chinese bell is also imported. It came from the sacred palace at Pekin.

Do you own a Mortgage or an Agreement

You Would Like to Sell for Cash?



Eric Charman

We have $250,000.00 available for purchasing Mortgages or Agreements covering property anywhere in British Columbia. If you are receiving monthly payments on the balance owing to you from the sale of your property, then here is your opportunity to get CASH for your equity.

WE HAVE MONEY FOR NEW 1ST AND 2ND MORTGAGES

With interest rates 6½% and 7% and repayment terms 1 to 20 years

Contact Eric Charman

Commonwealth Mortgage Corp. Ltd.

517-[illegible] VIEW ST., Central Bldg. EV 5-5117

VICTORIA WAS A GAY SPOT IN 1884

Free Lunches and 25-Cent Hacks

★ ★ ★ ★ ★ ★

Victoria, in 1884, when The Times was born, had been incorporated as a city for 22 years, the second incorporated city in B.C., New Westminster being the first, and Nanaimo the third.

By 1884 the hotels and restaurants of Victoria were becoming smarter; Victoria was noted for the excellence of its meat markets and its grocery imports from San Francisco and Europe.

A perusal of The Times advertising columns in the first few months of its publication gives a good picture of the Victoria of the time.

Here, for instance, are some of the hotel advertisements: "Beacon Hill—Park Hotel—lovely scenery—beautiful surroundings, and salt sea ozone off the Straits—the hotel bar furnished with the best wines, liquors and cigars. Only one *mile from* the Victoria post office."

Grand Pacific Best Located

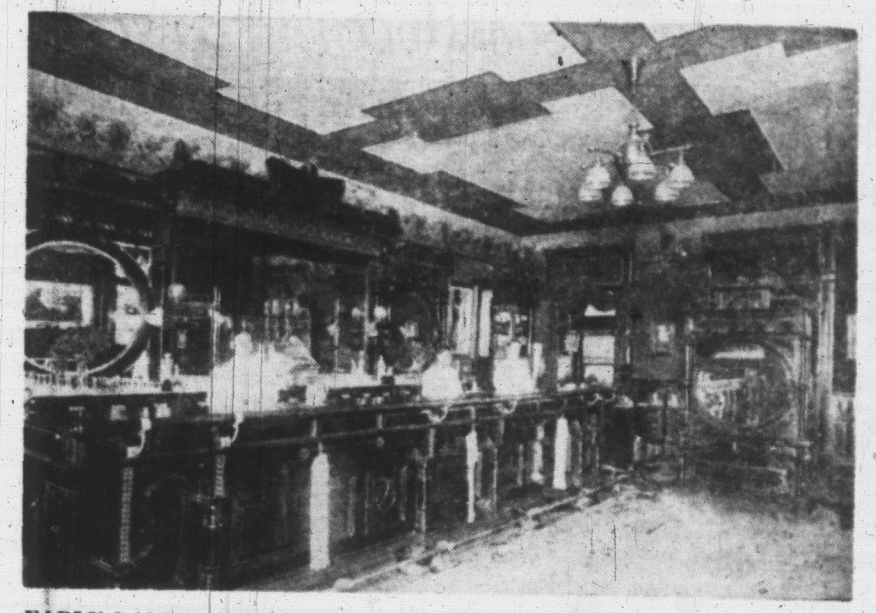
"Grand Pacific Hotel, corner Johnson and Store Streets. This new, three-storey, fireproof brick building was expressly built for a hotel, with 60 well-furnished rooms, and *is one of the best-located houses in the city*—$1 per day, and upwards. The bar will be found well stocked with the best brands of wines, liquors and cigars. Billiards and pool tables. David Ellis (late of the Commercial), proprietor."

"New England Bakery, Restaurant and Oyster Saloon, *Government* Street, between Johnson and Yates. Private dining room for ladies—meals at all hours—bread, cakes, pies, supplied to hotels, *families, picnics, balls,* etc.—M. and L. Young, proprietors."

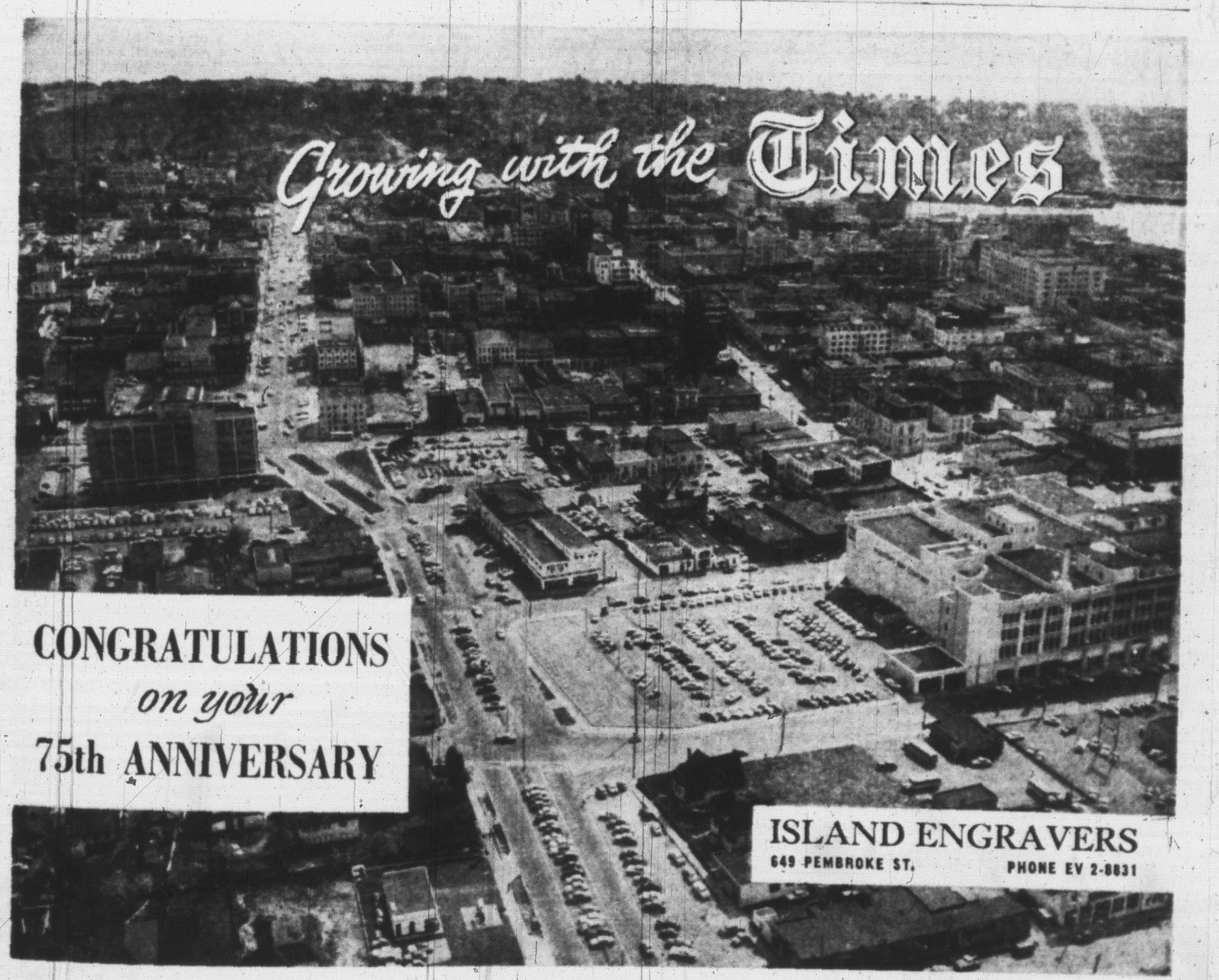
Those were the gala days of the free lunch. Buy a bottle of beer and mine host threw in all you could eat, and no charge! The Germania Saloon, at the northwest corner of *Government* and Johnson, advertised: "Hot lunch *from* 10 a.m. to 2 p.m. FREE to all my patrons—choice wines, liquors and lager beer. H. Ferdinand Siewerd, proprietor."

And, the Garrick's Head—Bush and McDermoit, props. —Bastion Square—"a pioneer house of the city. The bar

Continued on Page 56



EARLY DAYS version of today's contemporary cocktail bar was the "Brown Jug," one of Victoria's most luxurious taverns before the turn of the century. Shining brass ring along top and bottom of bar, wide use of glass, rich use of designed wood and expansive mirrors combined to give the "Brown Jug" an air of extravagance.



CONGRATULATIONS
on your
75th ANNIVERSARY

ISLAND ENGRAVERS
649 PEMBROKE ST, PHONE EV 2-8831

From an Old Friend to the

VICTORIA DAILY TIMES

CONGRATULATIONS ON YOUR 75TH ANNIVERSARY

For 75 years, we have been growing together . . . working together both business and community-wise. It is indeed a pleasure to join in your celebration and like all "old friends" reminisce a little of the "old days" when both of us were struggling starters.



An early photo of Victoria showing the original Pendray Plant located on Humboldt Street where the Empress Hotel now stands.

Remember how on April 21st, 1899, it was reported that "W. J. Pendray and Mr. Andrews had purchased the Victoria and Vancouver factories of Canada Paint Company." The House of Pendray had been established since 1875, but we were making soap and "paint" was a new venture. The factory was located on the site where the Empress Hotel now stands. Purchase of a new location at Laurel Point was not made until later, but all through the years, you kept the public informed on the activity at "Bapco."

In 1901, it was reported, "it is the establishment of industries like this which tends to give a city a solidity that cannot be secured in any other way, and one cannot but admire the enterprise of Mr. Pendray in having so boldly gone into the heavy outlay which his plant represents."

Around about May of 1906, a newspaper announcement stated that the British America Paint Company "have got fairly under way in their new and commodious buildings." Earlier that same year this appeared: "The steamer Venture on the Victoria Machinery Depot's ways, undergoing repairs, is getting a coat of Pendray's green anti-fouling paint," and, "the result of this test will be watched with keen interest in all shipping circles."

Following the death of W. J. Pendray in 1913, his two sons, J. Carl and the late Herbert J., took over the management of Bapco which continued to grow and whose growth the "Times" carefully recorded. The "soap factory" had been sold and to "Beautify with paint" continued on as Bapco's personal slogan.

As Victoria and British Columbia grew, so did both the Times and Bapco. J. Carl Pendray took the office of president and general manager of the firm in 1917 and became well known for his service in community efforts.

In 1948 J. Carl Pendray announced his retirement from general managership and that he would be succeeded by his son W. Allan Pendray, who thus became the third generation of this well known family to head the firm.

In 1954, the Times and Bapco were again closely associated in a venture that was to bring world-wide attention to our city. It was the Bapco-Times Channel Swim in which Miss Florence Chadwick participated.

Yes, it is pleasant to think back and to remember that the Times and Bapco have worked together and watched together, the development of our lovely city into one of Canada's finest!

We of Bapco wish the Times continued success in the future!

NEW MODERN TECHNIQUES EMPLOYED IN PRESENT-DAY PAINT MANUFACTURING

Even though these photos show the great change in the exterior and size of the Bapco plant, the growth inside the familiar green walls would be almost unbelievable to any who might recall earlier days when 9 tons of paint daily was a record production.

Grandson of the founder, W. A. (Allan) Pendray, Vice-President and General Manager; and F. A. E. (Fred) Manning, Vice-President, continue to uphold the successful policies established by J. C. Pendray and to keep pace with modern methods of manufacture.

Talk of "tank farms," "alkyd kettles," raw latex and such mean little to those who have not visited the factory. But to anyone in, or connected with the paint industry, it means that Bapco is a "leader." Proof of this fact is further substantiated by their membership in Paint Research Associates which is given only a recognized "leader" and is acquired by invitation only. They are the only Canadian company holding this distinction.

made raw latex first . . .

First to manufacture their own raw latex, they still remain the one Canadian company doing so. "Alkyd" the material which improved interior and exterior paints to such a degree, is also manufactured right on the premises. Formerly, Alkyd was brought in from the U.S.A. in tank cars. Now, in a specially constructed building, a huge reactor keeps busy producing this essential material.

Skilled technicians in a full-scale laboratory equipped with intricate testing machines assures customers of continuous high quality. The retention of Faber Birren, world-famous color consultant and who styles all Bapco Paint colors, is another feature of their products.

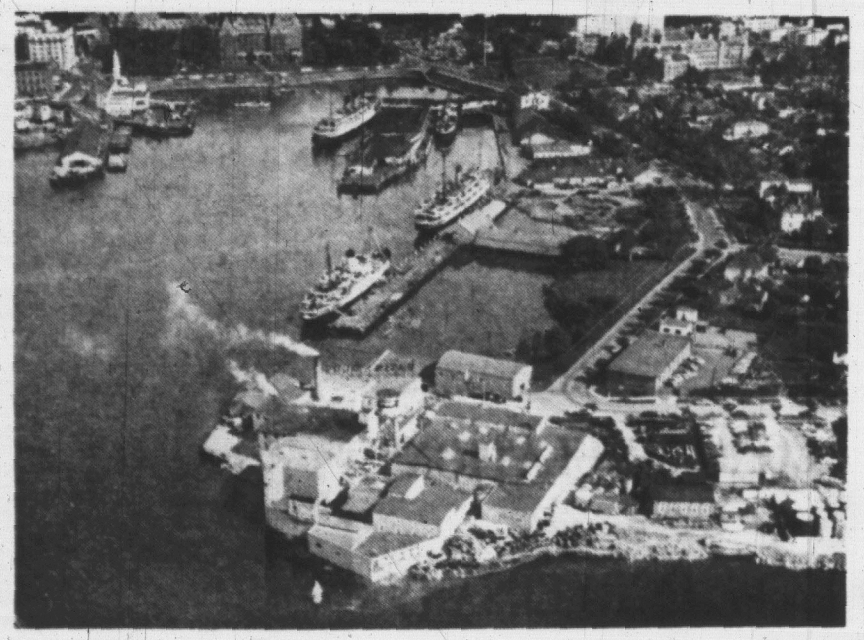
a dream comes true . . .

And so the dream of an early Victoria pioneer to beautify with paint, and whose business began operation only a few short years prior to the first publication of the "Times," has come true, for who can deny that the colorful beauty of our homes, schools and public buildings is pleasanter to live with than the dull, drab greyness of three-quarters of a century ago.

to an old friend . . .

Bapco, its employees and dealers, join in wishing an old friend, The Victoria Daily Times, sincere congratulations on their 75th Anniversary.

NOW WESTERN CANADA'S LARGEST PAINT FACTORY



Recent aerial photo shows the tremendous growth of "Bapco" located on Laurel Point, Victoria, B.C.

BRITISH AMERICA PAINT CO. LTD.

Victoria Vancouver New Westminster Calgary Edmonton Regina Saskatoon

TRANSPORTATION CHANGES CAME SLOWLY

Rowboat to Rotodyne—In 75 Years

To condense the changes in transportation between Vancouver Island and the B.C.-U.S. *mainlands into a time* capsule would be nothing less than spectacular.

If, for instance, the progress *of the past* 75 years had taken place in a 12-month period, it would be too much to comprehend.

But spread over this three-quarter century, the results have been so gradual, they have hardly been noticed by those who have lived through them.

Nevertheless there has been a revolution in the linkage between this island and the mainland, a revolution which, at this writing, has hardly yet begun.

The trite way to approach the subject might be to term it from rowboat to rotodyne.

For it seems almost certain that the paddle-wheel steamers in use when The Times was born are to be replaced, at some not-too-far-distant date, with vertical take-off aircraft capable of high speed in *horizontal flight.*

It appears now the rotodyne — already ordered by Okanagan Helicopters, which has applied for a Vancouver-Victoria-*Seattle franchise* — will mark the next major phase in the changing pattern of connections with the mainland.

Back when the Times was *first published, in that* wonderful year 1884, people and freight were transported to and from this island in the ships of the Canadian Pacific *Navigation* Co.

★ ★ ★

CPN was *incorporated* in 1883, with a capital of $500,000, by the redoubtable Capt. John Irving, who first made his appearance as master of his own steamwheeler on the Fraser River in the seventies.

Capt. Irving moved to Victoria when it became evident the Canadian Pacific Railway was going to make its way down the Fraser Canyon to the coast, and thus kill the previously profitable riverboat trade.

The Islander struck an iceberg and sank in 1901, southbound from the Klondike with gold in her strongbox. With her, 44 lives were lost.

In living memory, one of the best-known of Capt. Irving's ships was the Charmer (ex-Premier), which was the forerunner of the regular nightly steamer service between Victoria and Vancouver — a service killed early this year by the CPR due to increasing competition from other means of transport.

Motorists on the move wish to do as much of their travelling as possible in their own cars. This led to transportation companies designing fast, short-haul ferries, instead of the small-scale luxury liners for the coastal trade.

★ ★ ★

Black Ball Ferries Ltd., first on the Port Angeles-Victoria run, now on the Departure Bay Horseshoe Bay service, was one company to recognize the trend in the early years. Washington State Ferries (operating Port Angeles-Victoria and Sidney-Anacortes) has always recognized the principle of short over-water hauls linking with good road systems.

The CPR followed the trend, too, concentrating in recent years on the Nanaimo-Vancouver service, with its short Gulf of Georgia crossing, and providing ships which are a compromise between the luxury "Princesses" and the purely utilitarian automobile ferries.

These changes in water-borne transportation have taken place, for the most part 40 years, under the shadow cast by aircraft wings.

Today, Trans-Canada Air Lines operates between Victoria's Patricia Bay Airport and Vancouver's Sea Island on a 12-daily round trip schedule which, during peak periods, is stepped up to a shuttle service.

The first flight between Island and mainland was made from Vancouver on May 12, 1919, by Alfred Eckley and Ernest Hall. They lifted their Curtiss plane from a Lulu Island runway and made it to Victoria to the surprise and excitement of everyone.

The next day two Victoria flyers, Harry Brown and Sandham Graves, made the first round trip, Victoria-Vancouver, logging 42 minutes outbound, 54 minutes inbound.

In 1928, a group of Victoria flyers formed B.C. Airways, and paid $50,000 for a tri-motored Ford which met an unfortunate end when it crashed into the water on a flight from Victoria to Seattle. Seven lives were lost.

Forecasting the shape of transportation to come, Trans-Canada Air Lines was formed in 1938, and in June, 1943, started the Vancouver-Victoria service.

The next step, say those with an eye to the future of aviation, is downtown to downtown service, and elimination of the long drive from city to airport.

Some say the answer is the rotodyne, or some other type of vertical-lift aircraft.

But that's a story best written on the 150th anniversary of the Times, not the 75th.

Congratulations on the TIMES *Diamond Jubilee*



REEVE G. L. CHATTERTON
Saanich

The Reeve and Council, on behalf of the citizens of Saanich are happy to congratulate the Victoria Daily Times on the occasion of the celebration of its 75 years of publication and to wish this worthy newspaper continued success in the future.

MUNICIPALITY OF

SAANICH

Vancouver Island's Fastest Growing Municipality

The Zipple Grew Into National Mystery

Continued from Page 4

a national mystery. If anyone had looked up the original letter he would have detected the slanting, almost illegible Hand-writing of the editor. He might have guessed, too, that the initial L. in Mr. Fuller's name stood for Leg. We don't allow such things in this deadly earnest age, more's the pity.

Once I accompanied him on a tour of the Cariboo, by primitive P.G.E. freight car, Fraser River boats and horseback to Barkerville. Bored with the outdoors, he sought human companionship in a ghastly restaurant at Williams Lake and there informed a leading citizen of the hamlet, in strict secrecy, that our party of four represented powerful American interests who were about to buy the government's railway.

Into Papers

As he expected, that story bounded into the coast newspapers within twenty four hours and was widely believed even by the desperate, debt ridden government.

One remembers Nicholas in this and a thousand other practical jokes, his occasional outbursts of song from a table in the city room on Christmas Eve for he had a magnificent, well-trained voice, good enough for grand opera and his even more exciting outbursts of anger.

In fact, he was in a state of the highest dudgeon about something, or pretended to be, half of every day. He must have fired the city editor a dozen times a year and rehired him within the hour.

Dance of Rage

He would dance with rage at some typographical mistake in the paper, denounce the printers with squeaky invective and contorted features, write bitter notes of correction to some erring reporter and throw them into his waste paper basket, blackguard a cabinet minister on the telephone if The Times lost a political scoop and, in the next breath, would welcome to his office a boyhood friend who had spent the last ten years in jail for armed robbery.

Yet there was a certain cool method in most of his madness, and a deep reverence for life. When a real lunatic appeared one day to announce that he was the Son of God, Nicholas did not argue but sent him to see a leading minister of the Gospel. The minister telephoned an hour later to condemn this act of irreverence. Nicholas, he said, must have realized that the stranger was an obvious imposter.

"How do we know that?" an obvious imposter.
He came we crucified Him."

The lesson was wasted on the minister, the lesson that Nicholas had learned and preached, in curious ways, all his life—the lesson of humility, the hatred of sham, the sometimes profane but always unquestioning belief in God.

Mostly such lessons were taught to the young and always by indirection, never with preachments. For as he grew prematurely old Nicholas turned for companionship more and more to youngsters, who accepted him as one of their own age.

With almost unerring instinct he could pick out some obscure youth and see in him the makings of a good newspaperman, which he regarded as the highest human estate. Then he would coach the apprentice, correct his copy, lend him books and money, send him out into the big outside world and glory in his success. Some of Canada's best journalists today wear the stamp of Nicholas in their work as they carry his memory in their hearts.

Rare Mistake

Only toward the end and then, I suspect, by one of his few mistakes, did the home-town editor ever think of leaving his private kingdom at the corner of Fort and Broad. It was a shock one morning to hear that he had decided to go into politics.

We had all known that he loved politics as a sort of game since, as a youngster, he had acted as secretary to William Templeman, then proprietor of The Times and one of Laurier's cabinet ministers.

He had known all the great public figures of Ottawa in those days and a big wooden box under his desk contained a massive correspondence with them. But it had never occurred to us that he would abandon The Times. Without him the paper was unthinkable.

Pressure by King

Yet under pressure of his friend Mackenzie King and the Liberal Party, Nicholas had made his decision. He would go to Ottawa. His election in Victoria, of course, would have been a mere formality. Who could beat the best-loved figure the town had ever seen? Undoubtedly election would soon have been followed by elevation to the cabinet, for there were few ministers who possessed the editor's knowledge and none of that time (or perhaps since that time) could approach him as an orator, in some respects especially in casual, off-the-cuff speeches the finest orator I ever heard.

Dead at Desk

Then came the odd twist of this odd man's destiny. He called me one morning at the Legislative Buildings, where I was his reporter, to talk about the approaching election. I thought his voice sounded a little strange but forgot it in the rush of the day's deadline. Within minutes the office called me again to say that Benny was dead at his desk. He was never to leave Victoria and some portion of him I hope will never leave The Times.

Among all the tributes to him, from every corner of the nation, only one remains in my mind because it said everything in a sentence. "Who," wrote Dean Quainton, of Christ Church Cathedral, "could feel mean in his presence?"

No one. That was the measure of Benny Nicholas, a great man who would have laughed if you had called him great.

HEAR AGAIN
as you once did
with
ACOUSTICON
51 Years of Service to the Hard of Hearing


K. F. MacLAREN

Free Anniversary Gift for the Hard of Hearing

HEARING AIDS for as low as $69.50

Acousticon of Victoria
Suite 102, 745 Yates — One Hour Free Parking Island U-Drive — Phone EV 2-4524

We congratulate the Victoria Daily Times on its 75 years of service to the people of Victoria.

We appreciate all the more the feeling of pride from such a long period of service since this year we at Ames are celebrating our 70th anniversary.

Over the years, we have been actively associated with the development of British Columbia, and of Canada, through the purchase and distribution of Canadian corporation and government securities.

A. E. Ames & Co.
Limited
Business Established 1889
Royal Trust Building, Victoria
Offices in other Principal Canadian Cities

GOLD RUSH LIVENED UP FT. VICTORIA

The Fraser River gold rush of 1858 almost overnight turned Fort Victoria into a lively frontier town.

At that time the only seaport in British Columbia, the settlement became the outfitting centre for miners and adventurers who flocked in from the gold fields of California and Australia en route to the mines.

It was estimated that within a few weeks over 20,000 had arrived. On the subsiding of the Fraser River gold rush there developed the Cariboo excitement of the 60s.

The impetus to growth resulted in Fort Victoria being incorporated as a city in 1862 at the height of the Cariboo rush.

Established 1932
Island Weavers
27 Years of Creating Fine Hand-Woven Tweeds In Victoria
Featuring . . .
● COATS ● SUITS ● DRESSES
● SKIRTS ● YARDAGE
ISLAND WEAVERS
1013 GOVERNMENT STREET
Head Office and Looms at 816-20 Esquimalt Road, Victoria, B.C.

MAJOR EXPANSION FOR JAMES BAY

15 New Government Buildings For Victoria in Next 25 Years

By PETE LOUDON

The British Columbia government plans to construct at *least* 15 major new buildings in the next quarter century in expansion of the present Legislative Buildings in Victoria.

Early plans, now yellowing in pigeonholes perhaps, but still on paper, call for a pedestrian mall connecting with Beacon Hill Park, graced on either side by palaces of glass and concrete.

The necessity of the move is evident in the conglomeration of remodeled private homes, temporary offices which look like warehouses, and narrow streets with inadequate parking areas, scattered like a hobo's jungle in the lee of the stately main building of today.

Happened Before

The fact that British Columbia has outgrown its present capital buildings is a situation that has prevailed at various times in the last 100 years.

A century ago, in May, 1859, the first government of B.C. was not yet a year old. It was located at Fort Langley but was ready to move into the new capital of New Westminster.

Vancouver's Island was still a separate colony, its House of Assembly was located on Hudson's Bay Company land just about where the new Victoria post office stands today.

It was May 7 that Governor Douglas, who was then governor of both colonies, told his government it was determined "... to build certain public buildings to serve as public offices for the colony, on the south side of Victoria harbor, and to connect them by means of a bridge over James Bay, with Government Street, so as to render them of convenient access to the public."

(Sir James) bridge ran where the Causeway is now, and the water it crossed has long since been pushed back by a reclamation project for construction of the Empress Hotel).

Bird Cages

Sir James raised some money from the Hudson's Bay Company and more by selling property in the heart of the town, which had been held for the capital buildings. He raised about $100,000 and with it built five buildings located where the main building of the Legislative Buildings now stands.

These were the Bird Cages, whose name origin is disputed by historians, oriental type, one storied brick and wood buildings, the last of which was destroyed by fire in 1957. The brick had come around the Horn.

The longest speech in the history of parliamentary procedure was made at the Bird Cages. It was a relay speech to defeat a tax bill. It was undertaken by newspaper editor Leonard McClure, and the man who founded The Colonist but was not then publisher, Amor de Cosmos.

The speech lasted 22 hours, McClure speaking for 15 and de Cosmos for seven, to delay the vote until a missing member, one Lennox of Salt Spring Island could be located. He showed up in time to defeat the bill by weight of his vote.

It was at this time, long-winded speechmakers were aided in their task by a cooling draught from a barrel of in the lobby. One could dodge out to the barrel and chalk off the refresher against his name on a wall blackboard.

The two governments of Vancouver Island and British Columbia were finally united in 1866. But it was 32 years before a central parliament building more in keeping with the size of the new province, was constructed.

The building which Capt. George Vancouver surmounts today was started in 1893 and completed in 1896. The formal opening was Feb. 10, 1898.

The architect, F. M. Rattenbury, was chosen after perusal of designs sent in by 66 U.S. and Canadian architects in a contest. His plans meant a construction worth $1,000,000 using native stone from Haddington Island, grey andesite, for the walls, native grey slate landings of native granite.

Most of the interior woodwork was from B.C. forests.

The main building at front is 288 feet long and the height to the dome is 165 feet. Captain George, stands seven feet tall above that, facing due north, although he is famed for his circular voyage, the first by a British navigator around the island bearing his name.

Space needs, called for later construction of the library wing and a balancing wing at either end of the main building, soon after. And in 1912, the Duke of Connaught, while Governor-General of Canada, laid the cornerstone for the library wing.

Constant expansion saw the armory of the non-permanent militia soon become the headquarters of the Motor Vehicle Branch. The $2,000,000 Douglas Building was opened in 1951. But in spite of these major additions, the government has continued gobbling up adjoining large private homes.


The domes of the Legislative Buildings push skyward.

Stelck's HILLSIDE AT QUADRA
Join in Congratulating the VICTORIA DAILY TIMES *On Its 75th Anniversary*



STELCK'S HILLSIDE HARDWARE LIMITED

Like the Times, it is the policy of Stelck's Hardware Stores to give the utmost in service. Stelck's Hillside Hardware is located in one of Victoria's busiest, fastest growing community shopping centres . . . at the corner of Hillside and Quadra. It is our pleasure to serve you with the best in hardware, tools, power equipment, kitchen utensils, china, household ornaments, toys and many other items.

Come to Stelck's where the "Welcome Mat" is out . . . with a courteous staff to greet you. Shop around in the large fully stocked displays.

Stelck's "SERVE YOU BETTER"
FREE DELIVERY — Hillside at Quadra — Phone EV 2-5231

WHAT'S IN A NAME?

Victoria has retained an association with her romantic early history in the many street names commemorating early pioneers and explorers and the significance of place names near the city.

Here are few of these unusual names and their origin:

BEACON HILL — From two beacons erected on the summit in the early days to direct ships.

CADBORO BAY — After the Hudson's Bay Company's schooner Cadboro.

ESQUIMALT — "Is-whay-maith," Indian word for a place of gradually shoaling waters. The name was marked on James Douglas' map of 1842 now in Hudson's Bay Company archives, London.

FINLAYSON'S INLET — After Roderick Finlayson, chief trader in charge of Fort Victoria following the death of Charles Ross. Chief trader Finlayson showed such presence of mind during an Indian uprising that the disturbance served only to enhance the prestige of Fort Victoria among the Indians.

FOUL BAY — "Foul anchorage," a nautical term.

GOLDSTREAM — So named because of discoveries of gold made here in the early days.

GONZALES — Named in 1790 by Don Manuel Quimper after his first mate. It is one of the few Island places having a name given by a Spanish explorer.

LANGFORD — After Captain E. E. Langford, who farmed here in the early days for the Puget Sound Agricultural Company, a subsidiary of the Hudson's Bay Company.

MALAHAT — Name of an Indian tribe.

METCHOSIN — "Smets-sho-sin, the place of oil" also "of smelling oil." A whale stranded here was cut up by the Indians for blubber and its flesh dried for food. The place and the Indians were odiferous for some time after the incident.

MOUNT TOLMIE — After Dr. W. F. Tolmie, a physician of the Hudson's Bay Company in the early days of Victoria.

OAK BAY — From the number of native Garry oak trees surrounding the area.

SAANICH — "Sa-nitch," a Saalish Indian word meaning rising or raising. During the deluge, either told about by early missionaries or already in Indian mythology, the Indians believed that Saanich Mountain did not get covered by the power of God and the Thunderbird (Indian mythological figure). Saanich also means "always on the look-out," as was the Thunderbird. It is thus appropriate that the Observatory now stands on "Little Saanich Mountain."

Best Wishes

to the

VICTORIA DAILY TIMES

on its

75th Anniversary

The Times is to be commended on its 75 years of service to this area, a period which has also been one of steady growth and progress for Esquimalt. The residents of Esquimalt wish many more successful years for this newspaper.

Corporation of the Township of Esquimalt

Gay, Young Blades Took Gals in Hack

Continued from Page 51

is supplied with the best wines, liquors and cigars. Hot lunch from 1 to 3 daily."

The top businessmen, in their tall hats and cutaway coats, met as in a club in the butcher markets such as:

"Queen's Market, Government Street—Goodacre and Dooley—wholesale and retail butchers, contractors by appointment to Her Majesty's Royal Navy. Shipping supplied at lowest rates."

"John Parker—wholesale and retail dealer in meats of all kinds, stock, vegetables, etc.—Parker's Market, s.w. corner of Fort and Government (where the Bank of Commerce is today). Hotels, restaurants, ships and families supplied at short notice."

Fresh Foods Era of Wonderful Smells

The provision stores had wonderful smells in those days—cheeses, and fish in barrels, and open jars of pickles, and barrels of biscuits and sugar—perhaps not so cleanly as today—but no gleaming packaged goods, no frozen foods—no stores glistening like operating rooms.

"Carne and Munsie—fine family groceries. Importers and dealers in groceries, provisions, table delicacies, Oregon and Island produce. Odd Fellows' Building, Douglas Street."

If you were a gay, young blade in those days you saved for weeks so that you could hire a hack, thereby, of course, hoping to impress your young lady, and also gain a name as a swain who knew how to live in the best style.

The Victoria Transfer Company advertised: "Hack rates—from the stand to any point within the city limits—one person, 25 cents; two or three persons, 50 cents; to Outer Wharf, each person, 50 cents; trunks, 25 cents extra; dinner parties, theatres, one person to and from, $1; two or three persons to and from, $1.50; driving by the hour, winter rates, per hour, $1; summer rates, $1.50; balls at 'at homes' (when hour of return is after midnight)—in the city, each carriage, $2.50; Esquimalt, each carriage, $5; weddings, each carriage, $4; funerals, each carriage, $3. S. Tingley, president; A. Henderson, superintendent; Frank S. Barnard, secretary."

When you visited Esquimalt you took the mail stage, for Esquimalt was a long, long way off, an adventure—through the woods and by the seashore: "From and after this date the fare by the mail stage running between Victoria and Esquimalt will be 15 cents each trip, or eight single trip tickets, $1. Apply at office of W. G. Bowman, Broad Street, opposite Trounce Alley."

Victoria was in the middle of a railway building boom in 1884. Robert Dunsmuir's Esquimalt and Nanaimo was being pushed through the forest, up the Island.

There was a shortage of labor in 1884, so prosperous were the times, and day after day the E & N contractors advertised in The Times for help:

"Schedule of Wages—For WHITE LABOR on the E & N Railway—rock foremen, $3 to $4 per day; earth foremen, $2.50 to $3 per day; bridge carpenters, $3; laborers, $1.75 to $2; hewers, $3; choppers, $1.75 to $2. All outside labor, 10 hours a day. All carpenters to furnish their own chest tools. All employed find themselves bed, board and lodging board."

Continued on Page 58

Congratulations

VICTORIA DAILY TIMES

ON YOUR 75th ANNIVERSARY

★

BAILEY, MONTEITH, HOLMS & CO.

CHARTERED ACCOUNTANTS

T. BAILEY, F.C.A. — W. GORDON HOLMS, C.A.

J. A. WOOD, B.Com. C.A. — GORDON A. GREEN, B.Com. C.A.

H. A. FRASER, C.A.

Our Congratulations to the Victoria Daily Times on its 75th Birthday

Point Hope Shipyards Supply Docking and Repairing at Shortest Notice!

For many years Point Hope Shipyards have been serving the coastal vessels of this area with dependable repairs, engineering and shipbuilding.

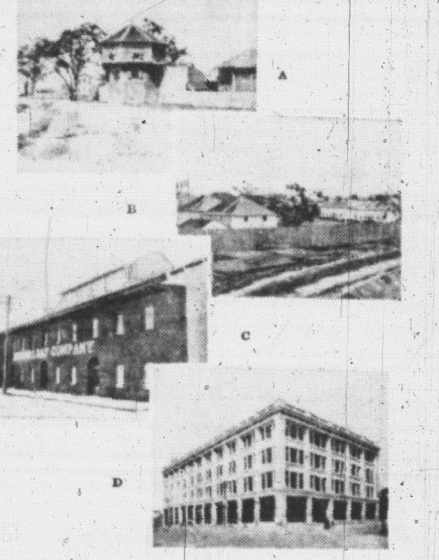
It is our aim to continue serving in this field which is so important to the economy and welfare of this province.

- Shipbuilders
- Engineers

POINT HOPE

SHIPYARDS LTD.

335 Harbour Road, Victoria — Phone EV 4-2514



A. Original Bastion of Fort Victoria, 1843.

B. Fort Victoria as HBC Post, 1843.

C. Fort Victoria Store, built 1859.

D. Store on present site, built 1921.

Since 1843 the BAY has kept pace with the shopping needs of Victoria . . .

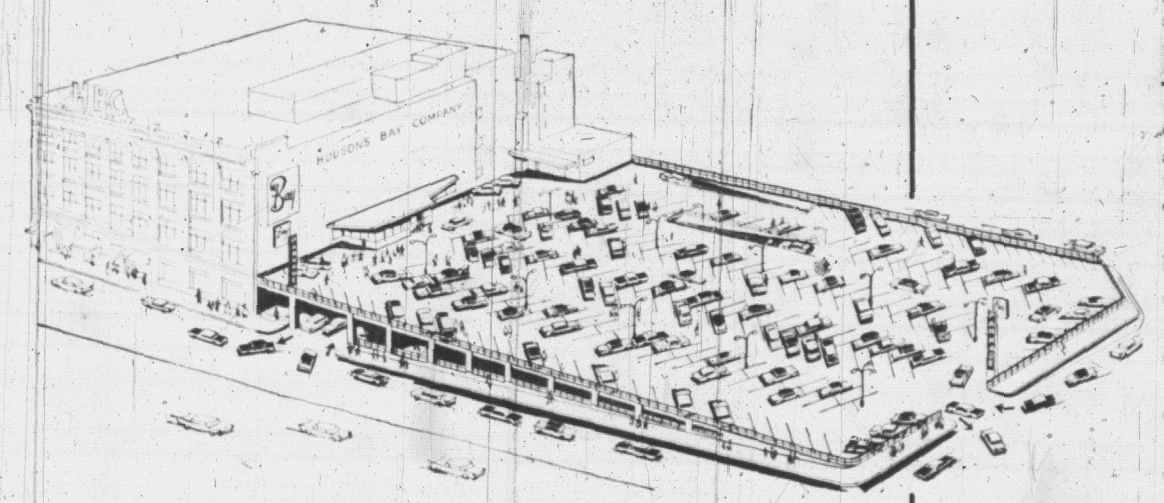
Hudson's Bay Company

INCORPORATED 2ND MAY 1670

PRO PELLE CUTEM

This famous coat of arms is your safeguard and guarantee of quality and complete satisfaction, backed by over 288 years of merchandising experience.

and NOW . . . in 1959 with its New "PARKADE"



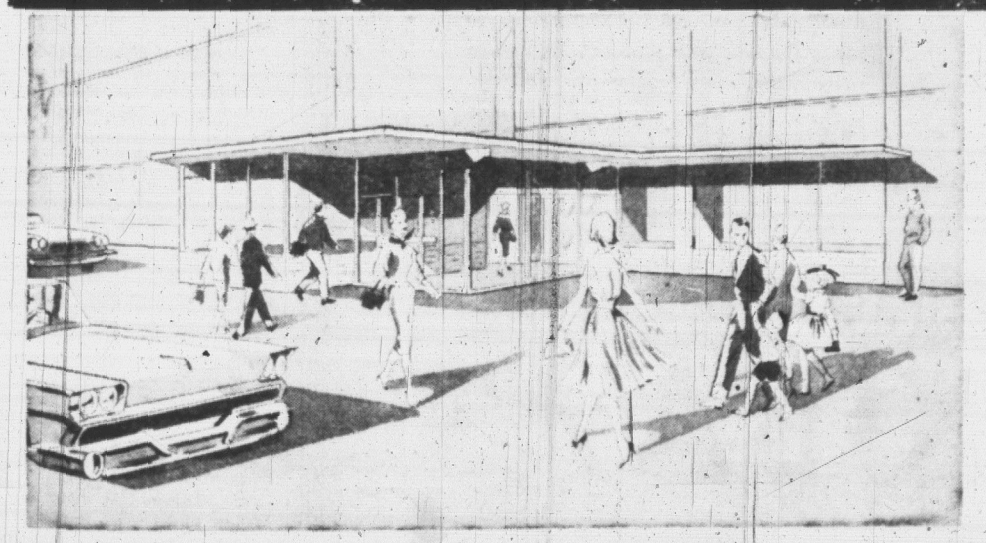
The Bay's New "Parkade" will provide two-level parking with 470 car spaces. The two broad entrances and three exits will allow customers to arrive and leave by the route most convenient for them and prevent traffic tie-ups on the surrounding streets. The lower floor, holding 230 cars, will be at the same level as the existing lot near the store. Entry to this section will be on Fisgard Street. The upper floor, for 240 cars, will be at the level of Blanshard Street and will have direct entry to the store at the second floor, as shown below. Entry and exit will be on Blanshard Street. This extensive construction program, to cost approximately $450,000.00, is one more indication of the Bay's faith in the future of Victoria.

During its **75-YEAR** Association with **"THE TIMES"** the Bay has used its facilities to announce many **FIRSTS** to give greater CONVENIENCE and SERVICE to the people of Victoria.

Here are a few!

- 1921—Store opening in present location.
- 1950—Store expansion, doubling size.
- 1950—First escalators on Island.
- 1957—Service building construction.
- 1958—Extension of parking facilities.
- 1958—Department remodeling.
- 1959—New "Parkade" construction.

We congratulate the Victoria Daily Times on its Diamond Jubilee and look forward to many more years of happy association.



A convenient Parcel Pickup system will allow customers' purchases to be delivered to the "Parkade" and placed in their cars as they leave. The modern equipment will include an ingenious counting device which will tell the supervisor how many cars are parked on each floor at any time.

Even Then They Prepared for War with Russia

Continued from Page 56

ing houses conveniently located along the line. Board $4 per week."

In the advertising columns of the earliest editions of The Times we find names still familiar today:

"E. G. Prior Company—Importers of iron, steel, hardware and agricultural machines."

"McKenzie and Meston Carriage makers and blacksmiths. Government Street, between Johnson and Pandora."

"Charles Hayward—Funeral director and embalmer. Government Street."

"H. F. Heisterman and Company are moving to the offices on Government Street, formerly occupied by Allsop and Mason. The latter firm have moved to offices in the Galpin Block."

"All kinds of blank books at Hibben and Co.'s."

"If you want a good overcoat go to W. & J. Wilson's. You can get the best value in overcoats at W. & J. Wilson's."

"The legal profession advertised in those days:

"The following is a complete list of the duly qualified members of the legal profession practising in Victoria. They compare favorably in point of ability, with the bar of any other city in the Dominion—A. E. B. Davie, Theodore Davie, M. W. T. Drake, D. M. Eberts, Thornton Fell, Harry Dallas Helmcken, J. Rolland Hett, R. E. Jackson, George Jay Jr., Edwin Johnson, Henry J. Mason, S. Perry Mills, W. Pollard Jr., C. E. Pooley, J. P. Walls, Charles Wilson, J. S. Yates."

There was an excitement in the town one day in June, 1884, as announced in the new Times: "Prospective soup—a live turtle, weighing about 200 founds arrived by the steamer Queen of the Pacific for the Driard House. It was caught somewhere on the south coast, where such gay and festive creatures belong. The guests of the house are expecting a great treat."

And does not this Times note of 1884 sound familiar?:

"A laudable step a number of the ladies of this city met at the residence of Mr. D. W. Higgins to organize a nursing corps for attendance on wounded soldiers in case of war with Russia, and an attack by the enemy on our city. Temporary officers were elected and a public meeting of women will be held in the City Hall to permanently organize. This step on the part of the ladies is highly commendable. The soldiers, of at least a large proportion of the number required, have yet to be found."

The Municipality of Oak Bay

Extends Congratulations to the

VICTORIA DAILY TIMES

on its

75th Anniversary



GEORGE MURDOCH
Reeve of Oak Bay

We are pleased to have this opportunity to commend the Victoria Daily Times on its 75 years of service to this community.

As an unparalleled residential area, Oak Bay enjoys all of the available amenities which contribute to pleasant living. The popularity of the Times in our community is proof of its importance to many families as a pleasant adjunct to daily living.

We Join in Wishing Continued Success to the Times

MUNICIPALITY OF

OAK BAY



WALTER LAING
"... nobody walks anymore"

GOOD SPORT

This Pioneer As Active as The Times

When The Times was just a few months old, on Dec. 2, 1884, Walter Laing was born on Erie Street, Victoria, where his father operated a shipyard.

He has lived in Victoria ever since apart from trips to far corners of the province as a travelling salesman for Turner and Beaton, wholesale druggists, from 1903 to 1938.

Like The Times, Mr. Laing is still very active in his 75th year. He sells real estate for Alfred Carmichael and Co. and lives at the YMCA on Blanshard, where he takes a keen interest in the boys' swimming classes. This is partly because his grandson, Bobby, is a promising young swimmer at the Y.

Mr. Laing's grandfather, Robert Laing, came to Victoria in a sailing ship from St. Andrews, Scotland, and established the shipyard on Erie Street which later passed to his father, Andrew Laing.

GREAT DELIGHT

"We had a happy home life and my dad's shipbuilding was a great delight to me. Victoria was so very much smaller then that everyone knew everyone else and we heard most of the local news before it got into the newspapers."

Mr. Laing attended Kingston Street Elementary School and when South Park School was opened, he became one of its first pupils.

In his younger days Mr. Laing was an enthusiastic lacrosse player with the Victoria and James Bay teams and he used to buy The Times for its sports news.

"The paper always produced good sports pages," he says. "I still turn to them after glancing at the front page news."

NO WALKERS

One thing he deplores about modern Victoria is that nobody walks anywhere.

"When I was a boy we used to walk all over what is now Greater Victoria. We thought nothing of walking seven or eight miles on a Sunday and I am certain we were better for it.

"Nowadays too many people take the car to the corner store. They would be a lot healthier if they used their legs as they were intended to be used."

Mr. Laing has two sons, Walter and David, both living in Victoria, and two grandchildren.

THEY MAKE COLUMN-WRITING AN AMUSING JOB

Victoria: The City of Guardians

★ ★ ★

By RUTH ENKE

Writing a column in Victoria is a most amusing job. The readers make it so. For they guard me as carefully as any shepherd guards a wilful, straying sheep.

At the start, these guardians were often fierce with me. Fierce and downright rude. But they have mellowed with the years.



Ruth

Yet I can tell that, beneath the new-found gentleness, they're a passionate bunch of men and women. But oh, their passions are so strange and such unexpected things inflame them!

For instance, this one is roused because I made some fictitious characters eat bacon and pork sausage for their breakfast. How I erred. For eating any portion of the pig is an offence against the food laws laid down in the Old Testament, and all our modern ills are due to forsaking these ancient rules. The flesh of the pig stinketh in our nostrils! (No, no, I must be fair. That last sentence was my own invention. But I couldn't resist it, somehow.)

This guardian grieves because I said with Rupert Brooke that there are no fairies in our western woods. How wrong I was. The pixilated little people are all about us. Indeed they are, my dear!

This headstrong reader who cannot write her name always clears the column out and sends it back to me if I have written "all right" as a single word and with a single "l".

This man with the excited signature I simply cannot read writes delightfully and correctly about some dreadful thing he says I did with a certain kind of verb.

This one, more dour than delightful, objects to the expression, "Man's long upward journey from the cave." By using it, I've shown myself to be in league with Darwin, the monkeys, evolution and our wicked, wicked schools.

This one's excited about the wonders of manure. Goat, she says. She's always had tremendous luck with goat.

This reader quotes Genesis, Deuteronomy and Numbers for some reason that I can't understand.

This man, who calls on Isaiah and a host of other prophets, seems to think that I'm responsible for all the Evil in the World.

This one, in sixteen wildly written pages, tells me how to meet my God.

It may be foolish, but I enjoy these guardians who pluck my feet from the primrose path and set them so firmly in the straight and narrow way.

Victoria, City of Guardians, how I love it!

GIRL QUEEN GAVE CITY ITS NAME

Fort Victoria was named at an annual meeting of Hudson's Bay Company fur traders held at northern department headquarters, Fort Garry, now Winnipeg.

In those days of slow transportation, a far-flung point in the British Empire, Fort Victoria was named in honor of the girl queen who ascended the throne in 1837.

At an earlier date the governor and committee of the company in London, England, had decided to name the proposed fort Adelaide, in honor of the queen consort of William the Fourth, then reigning monarch. However, King William died in 1837 before the post was established.

OVER A CENTURY OF SERVICE

on Vancouver Island

VICTORIA'S LARGEST STATIONERY STORE

The history of Diggon's is as old as Victoria itself. The firm began as a book store exclusively in 1858, operated by T. N. Hibben. As time went on it began to add various lines of stationery and supplies and gradually developed into a thriving stationery business. Over the years Diggon's continued to grow until now it is the largest stationery store on Vancouver Island and stocks over 3,000 separate items . . . from a paper clip to a fireproof vault.



PRESENT-DAY MODERN HOME OF DIGGON'S

DIGGON'S INTERESTING FAMILY TREE

1858 T. N. HIBBEN
| HIBBEN, BONE
TO DIGGON-HIBBEN
| DIGGON'S LTD.
1959 DIGGON'S WILLSON STATIONERY

Diggon's!

1401 GOVERNMENT AT JOHNSON

DIVISION OF WILLSON STATIONERY

Phone EV 4-8194

SOME RECOLLECTIONS OF OLD VICTORIA

We Went to Sunday School Picnic On 'Bus' Drawn by Four Horses

As Related By
MARY ANN TOBIN

I was in Victoria when the first edition of the Times was published, but I don't remember anything about it. Girls of 10 in those days were not much interested in newspapers, and besides there were lots of other things to think about. It was about that time that our family moved us from the old home at Ross Bay to live over my father's store at Humboldt and Douglas.

We hated to leave the house at Ross Bay. It was on Fairfield Road, not far from where Arnold Street joins it now—a roomy place for our large family, with a veranda running around three sides. Of course the cemetery wasn't there in those days. Just a big field stretching down to the sea.

A deep gully ran down to the bay, and coming out from town you had to cross a bridge on Fairfield Road just before you reached our house. There was another gully and another bridge farther along towards Gonzales.

We had several neighbors along the road. Just across from us, on the north side of Fairfield lived Mr. R. E. Green, who was a teller in a bank. We played with his son and his daughter Katie. They had one of the few houses on that side of the road. Most of the land there was open, with trees and bushes.

M.T. and P.T.

The first house past ours belonged to Mr. Matthew T. Johnson. I remember that M. T. Johnson was frequently confused with P. T. Johnson, who was no relation. P. T. kept a nursery up Fort Street, beyond Central School.

Farther along, near the second bridge, was Tom Haughton's place. He sold goods from door to door, and a few years later opened a dry-goods store on Yates Street. Mrs. Haughton was well known for her work in the Baptist Church.

Beyond their house was a farm run by Chinese, and then you came to Henry Short's. He kept a gun and rifle shop on Fort St. a few yards below Broad, opposite Clay's Bakery.

Next was Mr. Elford's home. Elford Street was later named after one of his sons. And last on the road was Shotbolt's big home at the base of Gonzales hill. Mr. Shotbolt kept the well-known drug-store, which is still in business on Johnson St.

At Shotbolt's corner you could take the road to the right, down to Foul Bay. I don't think Fairfield Road went past that point then. It was all woods and rocks beyond Shotbolt's.

One of the big events of the year for us children was the annual Sunday School picnic. It would start off from the Reformed Episcopal Church on Humboldt Street. All the youngsters would pile into the "Young America" bus—that was the name painted on it. The four horses would pull it along Fairfield Road past our house and we would get on.

Picnic on Farm

It would turn down to Foul Bay when it reached Gonzales, and we would have the picnic on Shopland's farm, right on the waterfront. Then, coming home at 5 o'clock, the bus would slow down at our house and drop us off.

My brothers and sisters and I used to run up to Central School each morning. We could go along Fairfield Road, passing Judge Pemberton's house up on the rocks to the left—where his son Charteris and daughter Evelyn lived with him—and then up Moss Street. Or we could take a shortcut through Stelly's fields, which started almost opposite our house and filled up most of the right angle between Fairfield and Moss. There were bulls in the fields and we used to run to give them a wide berth.

Girls, Boys Split

At school the girls used all the upstairs classrooms and the boys were downstairs with men teachers. We had Mrs. Caldwell; Miss Williams, whose brother Ben owned a clothing store on Johnson St.; and Mrs. Brown—she was a great favorite with everyone and often came to visit my mother. Then there was Miss Armstrong, who taught the class just before high school, and, of course, Agnes Deans Cameron.

Farther up on Fort St. lived the Wilson family, later to have the well-known clothing store. One of the sons became manager of a wholesale grocery store on Yates Street, and the daughter later became the wife of Rev. W. J. V. Church, headmaster of Currig College.

It was quite a change to move into town. Our store was on Humboldt Street, and Douglas Street ended right in front of it. Back of the store some cabins led down to the water's edge. That was long before the Empress Hotel and the Crystal Garden, of course, and the harbor ran through to Blanshard Street, beside the Reformed Episcopal Church.

They Shared House

Miners and dock workers rented the cabins, and quite often better educated men who wanted an inexpensive place to stay until they could establish themselves and send for their families. One of these was Mr. Luney, whose family soon became a welcome addition to the growing city.

Across Humboldt Street to the right, on a wedge-shaped piece of property, was J. B. Johnson's store, an uncle, I believe, of Byron Johnson.

A block west, on Pemwell St., Tommy Horne and several other young men shared a house.

At dusk a man on horseback came around carrying a long torch and lit the street lights. One was on the corner where the Empress Hotel laundry now stands. I never got up early enough in the morning to learn how the lights were put out.

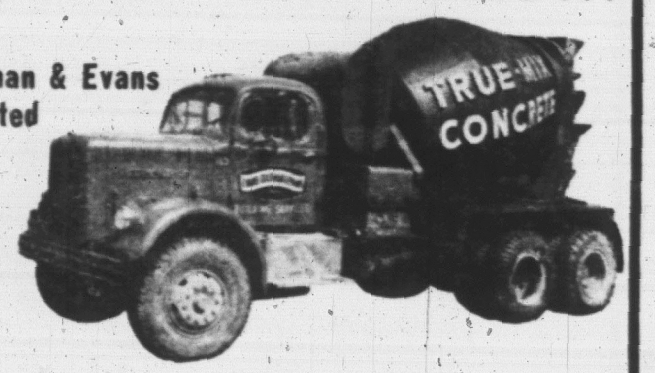
Soap Works

Westward, towards the church, was Weller's furniture factory, and down the other way, where the Empress Hotel wing now is, was Pendray's Soap Works. Everybody was glad when they moved the soap factory across the harbor.

We bought beach logs from the Henley's for fuel for the store. They had been fairly near neighbors of ours on their place at Clover Point, grazing their cattle along the shore through Fairfield district and into Beacon Hill Park. Or one of our boys would take a wheelbarrow along Humboldt

Continued on Page 63

ANOTHER 1st
AT
HARMONY HOUSE
Announcing a New and Revolutionary Sound System Direct From England
HEAR THE AMAZING
Q.U.A.D.
FULL RANGE ELECTROSTATIC SPEAKER
AND THE
LONDON PICKUP
Truly a Thrilling Experience for the Perfectionist. Only at
HARMONY HOUSE
913 DOUGLAS
"Where Sound Has to Be Better"

Marching Ahead with the TIMES...
Evans, Coleman & Evans Limited
Over 73 Years of Service


Whenever there is building to be done . . . whenever building supplies are needed . . . minds turn, naturally, to this old-established building supply firm. Our policy has been consistently maintained for over seventy-three years of supplying the very finest materials and service at reasonable prices.
• TRUE-MIX CONCRETE • PLASTER SUPPLIES
• MASONRY SUPPLIES • GYPROC • INSULATION
• WALLBOARD • BRICK • TILE • CEMENT
• SAND AND GRAVEL • PAINT • STEEL
• BUILDING SUPPLIES
★ Victoria EVANS COLEMAN & EVANS Limited ★ Nanaimo

Chaplin's Funeral Chapel
J. E. Chaplin 980 Quadra
Budget Terms Available

IT'S REWARDING

'75 Years Loving This City'

Take a fast train, a foggy day and four persons riding in a rickety old Ford and you have the ingredients for one of the most hair-raising incidents in the activity-crammed life of Mrs. Ethel Margaret Moore, 75, of 518 Cordova Bay Road.

"Visibility? Well, there wasn't any," she said the other day. "We were driving between Port Alberni and Nanaimo when all of a sudden this train appeared out of the mist.

"I yelled, 'Look out!' but I yelled too late and the train hit us and shoved us off the road.

IN TOOLBOX

"We didn't find Delma — that's one of my daughters, aged three then, for half an hour. When we did she was in the toolbox. Heaven knows how she got there, but she wasn't hurt any."

Born in a house on Cook Street somewhere between Balmoral and Caledonia on March



MRS. ETHEL MOORE
... Cedar Hill farm

5, 1884, Ethel was one of five children of a Saanich road construction foreman.

"Later we had a farm. I've forgotten how many acres on Cedar Hill Road. Memories? My, yes. The thrashers coming to the place every so often, mostly Indians—in fact, many's the time an Indian woman would disappear into the bushes while working and come out 30 minutes later with a papoose on her back.

FIRST WHITE MAN

"Then there were the cows—I used to chase 'em and round 'em up on horseback. And did you know my uncle, Billy Irvine, was the first white man born on Vancouver Island?"

Ethel married William Moore at St. Aidan's at Cedar Hill Cross Road Sept. 16, 1903. "We were the first couple to be married there, I think" and they raised five daughters. All of them live in Victoria, four of them within 50 yards of each other on Cordova Bay Road.

"We are all native Victorians—we love the place so. I never saw anything grow so fast. Why, Cordova Bay had only a couple of farmhouses on it when I first came here.

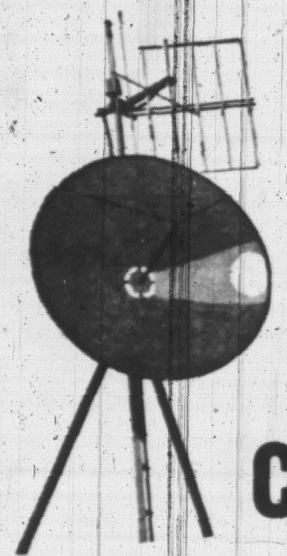
"Those were the Tway and Carmichael families. Their descendants are still around here some place, I believe."



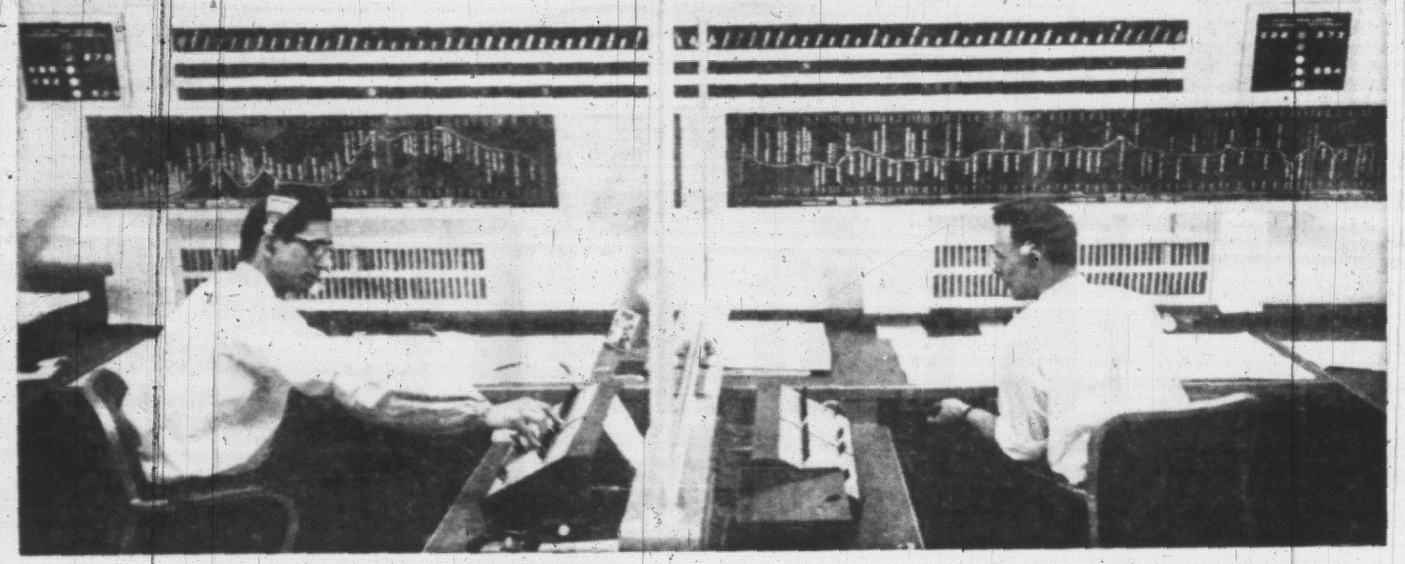
"How is it you have such a good memory for other people's anniversaries and can never remember your own?"

B.C.D.T.
• "AERO" AUTOMATIC FIRE ALARM
• WATCHMAN SUPERVISORY SERVICE
• BURGLAR ALARM, HOLDUP ALARM
• SPRINKLER SUPERVISORY AND WATERFLOW SERVICE
A Province-Wide Protection Against Fire, Burglary and Holdup
B.C.D.T. has provided electrical protection for over 60 years. Prominent financial, commercial and industrial establishments depend upon its Central Station Services against burglary, fire, holdup and other hazards.
B.C. District Telegraph Co. Ltd.
In Victoria, B.C.D.T. operates by connecting its system directly to Fire Alarm and Police Headquarters. Call Bob Irwin, B.C.D.T. representative, any time, at EV 2-8411.
CENTRAL STATION, MU 3-4141
MARINE BLDG., VANCOUVER, B.C.

VICTORIA'S LARGEST MILITARY SUPPLY CENTRE!
EST. 1937
MEMO:
Re Queen's Visit, July 16, 17
TAILORS AND SUPPLIERS TO OFFICERS AND MEN OF HER MAJESTY'S FORCES
• UNIFORMS
• HATS
• SWORDS
• SAM BROWNES
• SASHES
• RIBBONS
• MEDALS
• BADGES
To enable us to give a satisfactory and adequate service to our customers we ask that you please check your requirements now. Your early action will be appreciated by ourselves and staff.
It's Les—for Smart Clothes at Les Palmer LIMITED
714 VIEW ST.
Just Up From Douglas



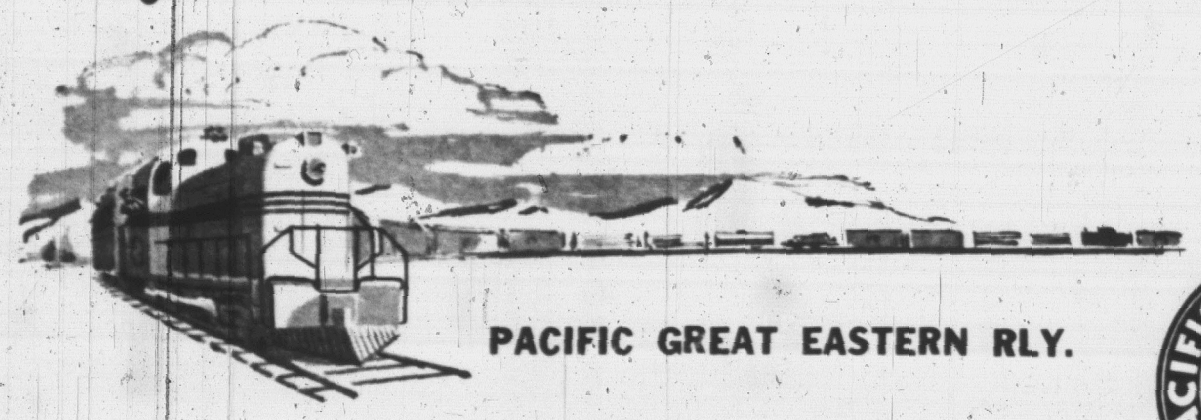
FIRST RAILWAY WITH A MICROWAVE COMMUNICATIONS SYSTEM



Now the modern miracle of microwave provides the Pacific Great Eastern Railway with instant 2-way communication between trains, dispatch stations and the P.G.E.'s head office in Vancouver. Now, a railway official may contact a train in motion, a station on the line or head office by telephone—even a telephone in his car. And a dispatcher may contact a train in an instant.

The microwave affords greater economy, flexibility and dependability over its 790-mile length, than any other practical means of communication. The system is also revenue-producing. Channels in the microwave network are already being leased to other firms serving the north country.

The attainment of this milestone in railway communication marks another first for the P.G.E. First with a completely dieselized railway system in Canada, and now first with the most modern railway communication system in the world. The P.G.E. takes another progressive step in its service to the people of British Columbia.



PACIFIC GREAT EASTERN RLY.

Vancouver Office: 1095 West Pender St., Vancouver 9, B.C.

Continued from Page 60

Street to the coal store (where the Black Ball ferry wharf is now) and buy a sack for 50 cents.

Up Douglas Street hill, facing our store, was the home of Peter McQuade, the ship chandler. Next was Dr. Davy's house and office, and on the corner of Rae Street, now called Courtenay, was Dr. Hart's place. Farther up, across Douglas where the Sussex Hotel now stands, Dr. Fraser had his home and office.

Indians used to pull their canoes up on the mud flats below the Reformed Episcopal Church and camp there. There were a lot of cabins strung along the shore too. You could go down by the big wooden bridge, where the Causeway now is, and buy a salmon from an Indian for "ikt quarter," or a piece of clothing. And you didn't need to know much Chinook to do it.

Off to Cariboo

My father, John Cox, had come out to British Columbia as a miner with the Royal Engineers. Later he did contract work for the city, and I remember one of the jobs was shoring up the beach bank with crib work on Dallas Road, near the foot of Douglas. But he had prospecting in his blood and several times set out for the Cariboo to try his luck, and also went to the Klondike. One of his friends was Peter Leach, and he often went out to Leech River with him to pan for gold.

My special friend when I was in my teens was Annie Jones, who is living at Cowichan now, I believe. Her father ran a boathouse where the Black Ball Ferry wharf stands today, renting rowboats and canoes. On outing up the Gorge was popular in those days. Annie and I often took a rowboat out in the harbor.

It was about that time that a city policeman, Mr. Cameron, offered to take me across to the Songhees reserve one night to see an Indian potlatch. I was a little frightened at the prospect, and invited Annie along for company.

The Indians sat around a fire in a huge circle, in front of their big community house, just about where the Sidney Roofing plant is today, and beat on flat boards with sticks. The woman took part, too, and the loud chanting scared me. Then the chief gave out presents and made a speech. Very few white people went to such affairs. I was glad to leave long before it was over.

No Totem Poles

The local Indians didn't have totem poles. I don't ever remember seeing one as a child.

Another time Mr. Cameron took the two of us into Chinatown, which was much different from the present modern district. Annie wanted to see an opium den, so Mr. Cameron took us down an alley and pushed a door open. I was afraid to look, but Annie took a quick peek and said it was full of men asleep. That might have been just Mr. Cameron's little joke, but it was real enough to us.

Wooden Bridge

The Johnson Street bridge was just a wooden one then, but big enough to carry wagons. The Indians used to sit along the Johnson Street sidewalks with their children. Wharf Street was a popular meeting place for them too.

The Hudson's Bay Company had a store on Wharf Street near the Johnson Street bridge. There were a lot of wholesale places along there — J. H. Todd's, Earle's grocery (he lived up Fort Street and later was elected to the legislature), and others. Then, nearer the inner harbor, was the Customs House, the red brick building which still stands at the foot of Broughton Street.

It was a rough town in some ways. There were many saloons and a great coming and going of miners, longshoremen and frontier characters. But we rarely saw anyone drunk on the streets, and I cannot ever remember one of us girls being spoken to or bothered in any way. We had no fear of coming home after dark at any time, and I can't recall ever hearing anyone swearing on the streets. "Delinquents" hadn't even been invented.

One of the street hazards in the early days, though, was when they landed herds of cattle at the foot of Fort Street and drove them through town and out past the Willows.

There would be a drover on horseback in front and one at the rear and a third riding at the side. They would run the cattle along the dusty street with loud yells and everyone scurried into shop doorways to escape the hooves.

I remember once having to run into Fell's Grocery (Mr. Fell became mayor of the city) at the corner of Fort and Broad, where later Copas' Grocery did business. I always had a fear of those cattle.

Once after I was grown up I got the scare of my life. I was out for a ride with Mrs. George Mellor in her buggy. We were on Fort Street near the Oak Bay junction when a band of cattle came along. We quickly parked the buggy beside the wooden sidewalk. One of the cowboys rode up and said "Keep still and they won't hurt you." He stayed near us while the herd surged by, and luckily the horse didn't take fright.

Excursions

One Saturday morning when I was about eight years old my father brought me into

Continued on Page 64

Policeman Asked Me to Potlach So I Took Annie for Company

We Are Proud

to have been associated over the years with the

"TIMES"

and are pleased to congratulate them on their

75th Anniversary

We Are Proud Too

of our record of service to the major industries of British Columbia with all kinds of

MACHINE WORK, WELDING AND FABRICATING FOR ALL INDUSTRIES

- **Sawmills**
- **Logging Companies**
- **Construction Firms**
- **Public Utilities**

UNITED ENGINEERING WORKS LTD.

575 PEMBROKE ST. PHONE EV 4-5413



THRIVING INDUSTRY in Victoria in 1888 was the John Kurtz Cigar Manufactory. It had a healthy payroll as the gathering of employees on front canopy indicates. The premises was located at the corner of Trounce Alley and Government Street. Classical coach in front of the building was popular to the times.

Best Wishes to the
VICTORIA DAILY TIMES
CELEBRATING ITS DIAMOND JUBILEE
Authorized Distributor
MULTI-CLEAN METHOD
FLOOR CARE
G.C.A. JANITOR SUPPLY
749 BROUGHTON EV 2-8614

Popular Excursions Real Family Treat

Continued from Page 63

town in our two-wheeled cart. It was drawn by old Jim, who had been a fire horse until a leg injury retired him to an easier life.

We had got nearly to the door of the stable on the site where the Coach Lines depot has just been torn down — I think it was called Barnard's stable at that time — when the wheel on my side of the cart came off and dumped me into the street. I was shaken up but not hurt, and we left the cart at the stable to be fixed while we went on with our shopping.

One of the most popular forms of outing for Victorians in the 'nineties was to go on an excursion. Everybody went and it was a great family treat. The old "Yosemite" would pull out for Seattle at seven o'clock in the morning. It was supposed to return at 7 p.m., but more often would not leave Seattle until then and would get back to Victoria at 11.

Different Victoria lodges and fraternal orders such as the IOOF and the K of P would sponsor the trips and I still have a collection of the fancy satin lapel badges that everyone wore. The fare was $1.00. When the Fifth Regiment were the sponsors they provided a band. Meals were served on board, though many people brought their own lunches. But one of the main attractions of the day was to find a good restaurant in Seattle and "dine out" in style.

Now and then an excursion was run to Port Townsend and later on, when there was a boom to sell lots in Port Angeles, trips were run across to there.

One of the biggest treats of my girlhood was when I was 11, and my oldest brother, Will, home from working at the canneries on the Fraser River, took my oldest sister and me on a week's holiday to New Westminster.

Fair Week

It was my first trip on a steamer. The Princess Louise ran two or three times a week between Victoria and New Westminster. (We still called Vancouver Coal Harbor and it was hardly on the map).

It was Fair Week in New Westminster, and a lot of Victorians went over for the celebrations. My brother installed us in a quiet rooming house and took a room at a hotel for himself. I remember it was raining when we landed, but that didn't bother us a bit.

We went to the fair every day. There were fireworks on the river at night. We saw Holy Trinity, the log church where our father and mother had been married, and went out to Sapperton to visit Mrs. Sarah Jackman, who had been mother's matron of honor. It was a wonderful week.

People had much less in those days and seemed to enjoy it so much more. There wasn't the present-day urge to have something new every week.

Congratulations...

and best wishes
to the
Victoria Times
on its 75th
anniversary

K. R. Thomson

President,
Thomson Newspapers.

75 YEARS!

Something to Crow About!



And we join with the many thousands of well-wishers in Victoria and across Canada, that today congratulate the Victoria Daily Times on reaching this impressive milestone!

IN MOVING MATTERS WE'RE COCK OF THE WALK!

More and more people look to Dowell's when moving day looms! Whether it's across the street, across town, or across the continent, you'll enjoy a smoother, safer, more economical move when you leave it ALL up to Dowell's "Accredited" men.

Agents for Allied Van Lines

EV 4-7191

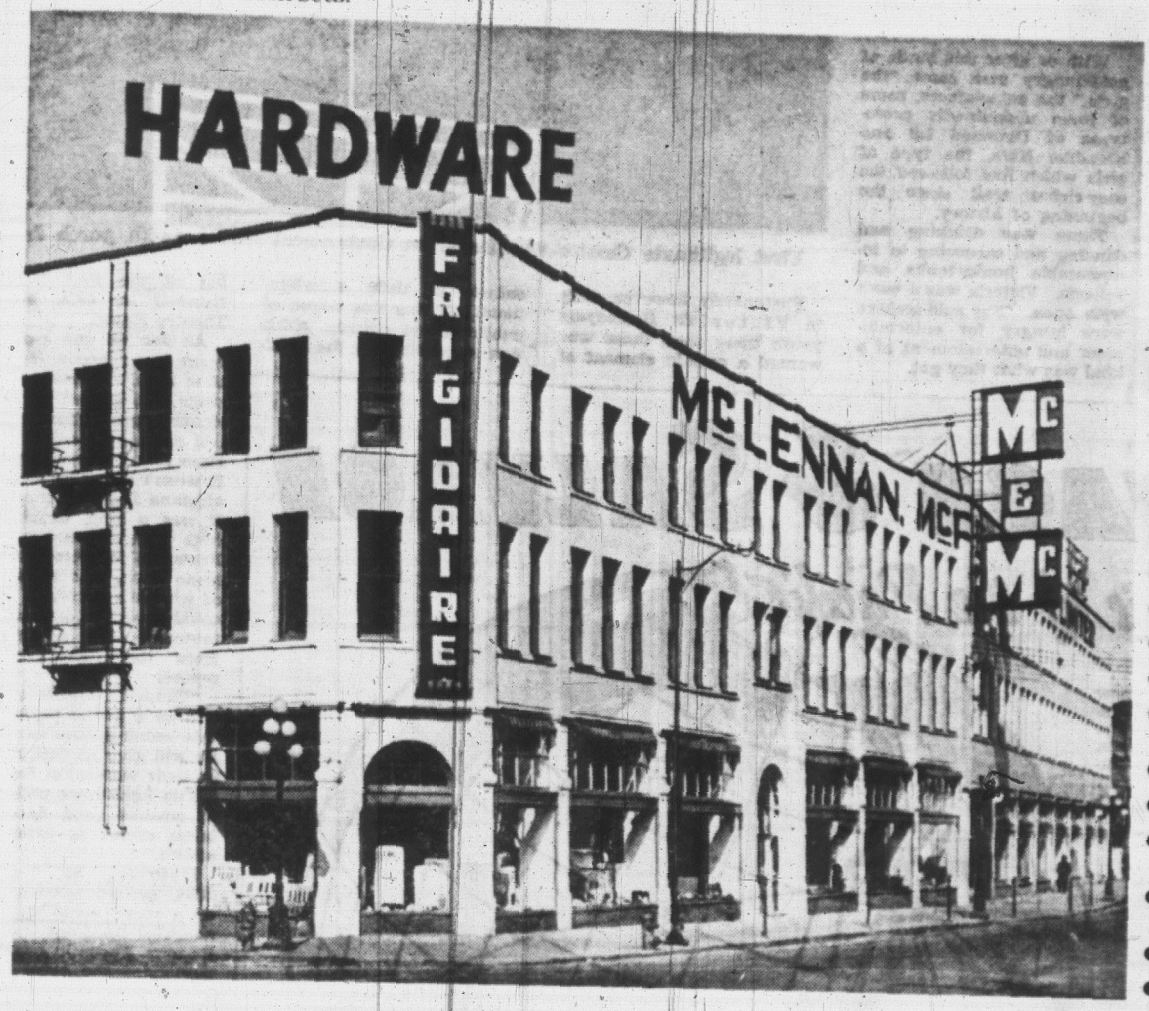
LET DOWELL'S DO IT

1117-19 WHARF ST. Over 40 Years Serving Victoria

Mc & Mc Since 1859

Serving the Industrial and Domestic Needs of Victoria FOR OVER 100 YEARS!

Everything for "Home and Industry"—the original slogan of Mc & Mc, is more true than ever today, offering the widest and finest selection in Canada of quality merchandise. Extensive retail store facilities make a one-stop shopping centre for all hardware, appliance and furniture needs, offering in our 23 departments, through over 100 employees, over 65,000 items of quality merchandise, from nails to television sets.



- Boats
- Bar Iron and Steel
- Roofing
- Galvanized Sheets
- Shelf and Heavy Hardware
- Paints
- Power and Hand Tools
- Ship Chandlery
- Asbestos Products
- Carborundum Products
- Television Sets
- Radios
- Sporting Goods
- Wire Ropes
- Tank Plates
- Aluminum Roofing
- Brass Sheets and Bars
- Mill and Mining Supplies
- Plumbing Supplies
- Electrical Supplies
- Farm and Lawn Fencing
- Power and Hand Lawn Mowers
- Home Furnishings
- Appliances

BOATS
Fiberglas Boats, Brandtemeyer and other designs.

HOME FURNISHINGS
Living, Dining, Bedroom Furnishings, GENDRON Baby Carriages, FEATHERWEIGHT Aluminum Garden Furniture.

ZENITH
TV and Radio.

CHINA AND GIFTWARES
Dinner Sets, Breakfast Sets, Fancy Bone China and Pottery from leading English factories. PYREX Ovenware, Glassware.

PLUMBING SUPPLIES
Bathroom Sets, Sinks, Showers, Brass Goods, Soil Pipe and Fittings, Plastic Pipe and Fittings, HALLMARK and GERITY Chrome Fittings.

FRIGIDAIRE
Refrigerators, Ranges, Laundry Equipment, Dishwashers.

JACCUZZI
Famous for Irrigation Pumps, Domestic Water Systems, Swimming Pool Equipment.

SPARTON
Television and Hi-Fi Sets, Portable Radios and Record Players.

WESTINGHOUSE
Lamps and Fixtures, Fluorescent Fixtures by Columbia, Progressive, SENGER Electrical Wiring Supplies.

AUTOMOTIVE
GENERAL Tires for reliability—CHAMPION Spark Plugs—GRAY BONNEY Tools—COYLE Batteries for fast starts.

IMPERIAL
A Famous Name in Refrigerators and Freezers for the home.

PYRENE
For safety afloat always carry the best in Fire Extinguishers.

SPORTING GOODS
Guns, Camping Equipment, C.I.L. Ammunition—Football, Baseball, Hockey Equipment by Wright and Dittson — Spalding Tennis Supplies — Mitchell, Penn and Montague Fishing Tackle.
EXCELSIS Bicycles.

SHIP CHANDLERY
HAHN BRASS Boat Fittings, TAPATCO Life Jackets, PRINCECRAFT Fiberglas Boats and Accessories.

MERCURY
World's Finest Outboard Motors.

HOLSCLAW
The finest Boat Trailers — one size for all boats.

BUILDERS' HARDWARE
CORBIN Door Hardware — Master Padlocks, STANLEY Hinges and Cabinet Hardware — AMEROCK and WASHINGTON Cabinet Hardware — RICHARD WILCOX Heavy Door Hardware.

POWER and HAND TOOLS
Power Tools, precision-built by SKIL, BLACK & DECKER, DELTA, BEAVER and SUNBEAM. STANLEY Hand Tools, HENRY DISTON Saws, SANDVICK Chisels, STARRETT Precision Machinists' Tools, INDESTRO Wrenches.

EVEREADY
Batteries.

EASY BUDGET TERMS — ASK TODAY

With a City Block to Serve You

McLENNAN, McFEELY & PRIOR LTD.

1400 GOVERNMENT STREET PHONE EV 4-1111

HONKY-TONKS TO LEGITIMATE THEATRE, VICTORIA HAD EVERYTHING

Show Business Greats Came To 'Entertainment Capital'

By PHIL LEE



First legitimate theatre was Royal on Government Street (with porch front).

Out of the city's early age was to emerge one of the entertainment capitals of the Pacific Northwest, a scene of the most illustrious names in the history of show business, names like the Keanes, David Belasco, Sarah Bernhardt, Anna Pavlova, Ignace Paderewski, Lillie Hitchcock Coit, Lotta Crabtree, Sir John Martin Harvey, Lily Langtry, Sir Harry Lauder, Dame Nellie Melba, Katherine Hepburn, Bing Crosby and Bob Hope.

Out of the city's early age was to emerge one of the entertainment capitals of the Pacific Northwest, a scene of the most illustrious names in the history of show business, names like the Keanes, David Belasco, Sarah Bernhardt, Anna Pavlova, Ignace Paderewski, Lillie Hitchcock Coit, Lotta Crabtree, Sir John Martin Harvey, Lily Langtry, Sir Harry Lauder, Dame Nellie Melba, Katherine Hepburn, Bing Crosby and Bob Hope.

Continued from Page 66

Later the same year, in September, E. S. Conner and party played in accommodation fitted up in the Royal Hotel on Wharf Street, while in October an impromptu theatre was rigged up in Reid and McDonald's warehouse for an amateur production by the officers of HMS Ganges.

Early in 1860, it seems, the Chapman family fitted up a theatre in a former music hall on Government Street which became known as the Colonial Theatre, their first play being "The Stranger." At this time plays were still offered in the Royal Theatre, also in the Union Hotel, where J. O. Cusheon had fixed up a theatre.

Then, later in the year, Robinson gave up the Royal and in 1861 opened the Victoria Theatre in which Mr. and Mrs. James Stark made their initial appearance. However, Robinson shortly abandoned the Victoria Theatre and continued his productions at the Colonial.

MUSIC HALL

Still another theatre operating during this period was Moore's Music Hall located over Moore's drygoods store. And when both the Victoria Theatre and Colonial were forced to suspend operations for a time Moore's was the only theatre doing business. Evidently show business was just as precarious then as it is now.

Gradually, however, it was the Victoria or Royal Theatre, as it was eventually to be called, that forged ahead of its competitors.

By 1869, Victoria had gradually become part of a theatrical circuit whose hub was San Francisco.

On March 31, 1885, the cornerstone was laid for the Old Royal Theatre which was opened amidst pomp and pageantry on Oct. 16. The theatre was on Douglas street where the T. Eaton Company now stands. And where Eaton's is located on Broad and View stood the famous Driard hotel. And there the Old Royal remained until the building was purchased by David Spencer, Ltd. in 1914 and the present Royal was erected.

FAMOUS NAMES

Among the famous names of their day to appear on stage was Pauline Johnson, daughter of a full-blooded Mohawk chief, who in September of '95 recited her original poetry.

Two years previously, just after the Royal was painted, making it "a little gem among Pacific Coast playhouses," world champion James J. Corbett presented his dramatic company in a new play called "Gentleman Jack." And in 1896 the "U.S.'s most famous actor," Richard Mansfield, appeared in "A Parisian Romance." This was the year that John Philip Sousa and his world famous band made their thrilling bow to Victoria audiences. He was to return 30 years later.

Meanwhile, back in England of the early 1890s, young Cliff Denham was being instructed by his brother-in-law in the gentle art of persuading Britons to migrate to Canada. Armed with one of the first practical motion picture cameras he bravely set forth to cross the sea and tour the principal cities of the nation filming a picture for the Canadian Pacific entitled "Living in Canada." The finished work showed harvesting, lumbering, industrial plants in operation, commercial salmon fishing. The pictures were then returned to England for processing, the film being shown at corn exchanges, lecture halls and other meeting places of small communities.

THREE TRIPS

In all Mr. Denham made three trips across Canada. On his second visit he brought back all the pictures that had been shown in England and started projecting them in Montreal's Windsor Hotel, Massey Hall in Toronto and every major theatre across the country, including Victoria. They were such a hit that often the showings would be held over by popular demand.

When this job was completed he returned to Montreal meaning to sail home. Then he remembered an invitation extended to him once in England that if he were ever on this side of the Atlantic he was to sure to call on S. Klaw of Klaw and Erlanger who, with the Shuberts, were the biggest theatrical impresarios of the time.

ON TOUR

The upshot of his call was that young Denham was immediately engaged and set out with Klaw to tour the length and breadth of the United States and Canada, buying, renting or leasing theatres for their productions wherever they went.

"When we were here," Mr. Denham recalled with a chuckle, "we leased the Old Victoria Theatre. After that Mr. Klaw and I started the long journey back to New York. But by then I had fallen in love with Victoria and when we got to San Francisco I asked him if he would make me manager."

That was in 1898, the year of the Klondike strike and Victoria once again was serving as an outfitting headquarters for the gold-hungry hordes. Mr. Denham has been here ever since.

HECTIC DAYS

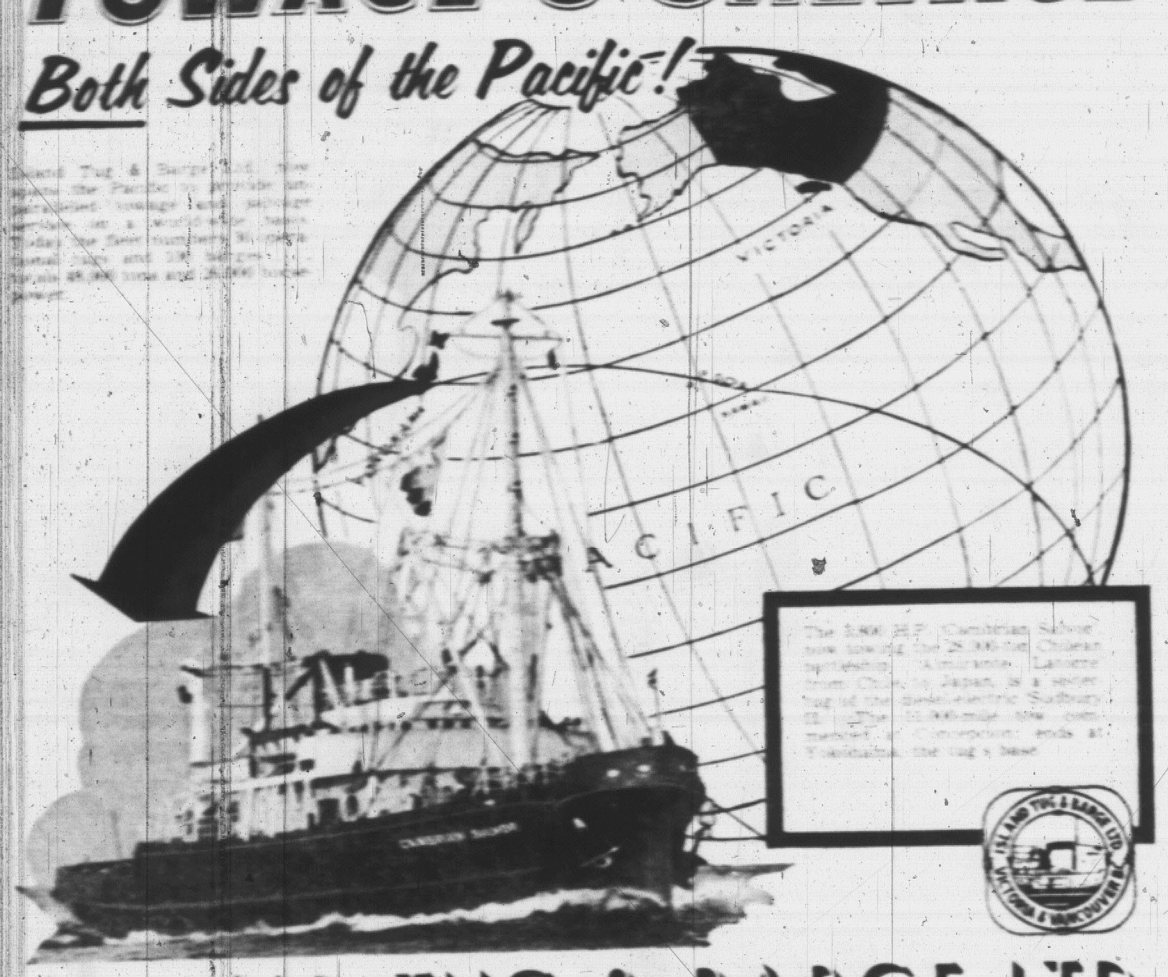
A seemingly inexhaustible source of Victoriana he loves to recall the hectic, wide-open days before the turn of the century and just afterwards, the days when the Royal Navy was based at Esquimalt and there were theatrical names to conjure with.

In those days, he said, there were scores of saloons, including a variety of honky-tonks where gay blades and gay ladies combined in songs and dances of dubious merit.

Continued on Page 68

TOWAGE & SALVAGE

Both Sides of the Pacific!



ISLAND TUG & BARGE LTD.

VICTORIA & VANCOUVER, B.C., CANADA — YOKOHAMA, JAPAN

FAR EAST REPRESENTATIVES: DODWELL & CO. LTD., TOKYO

TELEPHONES

VICTORIA: EVergreen 3-7711 VANCOUVER: MUtual 3-7711

BUT ROYAL VICTORIA FORGED AHEAD

Precarious Business Even Then



ROAMIN IN TH' GLOAMIN'

Another popular entertainer here was the world-renowned Scot, Sir Harry Lauder.



VICTORIANS HEARD HER

Among the world "greats" to come to Victoria in the old days was the great coloratura soprano Amelita Galli-Curci.

Your Window on the World

For 75 years the Victoria Times has opened a window on the world.

The view has been ever-changing; a passing parade which has made news, and sometimes, history. We too have seen the passing parade. We too have been in business a long time—since 1880.

As one "old-timer" to another, we congratulate our good friend, the Victoria Times, on its 75th Anniversary of service to the people of Victoria.

IMPERIAL ESSO PRODUCTS

IMPERIAL OIL LIMITED

Cliff Denham Remembers...

Continued from Page 67

Then, of course, he continued, there was the storied Savoy Theatre on Government Street where almost everyone in Victoria would go sooner or later. It was opened on May 22, 1899, when the city's population was about 20,000 and Charles E. Redfern was mayor. Modern day Victorians would remember Savoy as the Rio, recently pulled down to make room for progress in the name of a parking lot.

During his regime as manager of the Old Royal Theatre and the modern counterpart, Mr. Denham recalled in long years some of the theatre's immortals.

The great Paderewski, he remembered always insisted on playing in a subdued light so that his hands were in the shadows. This naturally caused some disappointment on the part of the audience.

"We didn't make a cent on him you know. His price was so high we just scaled the house to break even."

From that moment on some of the great names of show business were destined to play the "modern" Royal. There was Robert B. Mantell in "King Lear" and "Richelieu" in 1914, the same year that Stratford-on-Avon Players did Hamlet and Shylock with F. R. Benson and De Wolf Hopper in Gilbert and Sullivan. John Drew played in "Rosemary" in 15. The great dancer, Anna Pavlowa danced and the unforgettable Amelita Galli-Curci sang. Victorians mingled as "The Student Prince," "Blossom Time" and "Chu Chin Chow" came to town with their original New York companies.

Among the world's great singers to appear in Victoria around that time were Melba, Clara Butt, Sembrich and Albani.

In 1914 the Goldland Opera Company, 125 strong, stopped over on their way back to Ireland from Australia. The 40-piece orchestra they brought with them made it necessary to remove the first two rows of seats.

THE DUMBELLS

Then there was Jascha Heifetz, also Emma Trentini in Victor Herbert's "The Firefly," Sir John Martin Harvey, John and Ethel Barrymore, William Faversham, E. H. Sothern and Julia Marlowe and, of course, the Dumbells, were but a few of the stars to play the boards in the early days at the Royal.

Just after the turn of the century the Old Royal commenced introducing motion pictures which had romped to popularity with Edwin Porter's 1903 production the epoch making "The Great Train Robbery," the first motion picture to tell a story.

Then there was the Victoria Musical Society of the 1911 era who presented Josef Hofmann in such vehicles as "Time, Place and the Girl" and "The Merry Widow."

With the war over, the Royal settled down to being the city's only legitimate theatre playing host to the RKO vaudeville circuit.

CAME TO END

In 1946, however, the plush days of the Royal came to an end. The trimmings and furbelows of another era were taken away and the Royal was renovated for motion pictures. However, ever since then the theatre has continued to play host to visiting artists such as Katharine Hepburn and companies like "Oklahoma!" which played town in December, 1949.



Cliff Denham . . . Victoria's "Mr. Theatre."

The Royal is also the "home" of the Victoria Symphony Orchestra.

In the period surrounding the opening of the New Royal the city's theatre vista was expanding impressively. On Nov. 17, 1913, the Variety Theatre opened (really a renovation of the late Kinemacolor Theatre on Government Street) to a crowded house. The vaudeville offerings as reviewed in the press the following day, "were all that could be desired." The two comedy reels "The Bully" and "The Turkish Bath" caused no end of laughter. There was a continuous performance from 1:30 to 11 p.m. Any seat on the floor was 10 cents.

NOW PLAZA

The same year the old AOUW Hall which was opened at 808 Yates St. on Oct. 5, 1894, was re-opened as the Princess Theatre. Later it became the Playhouse Theatre, then the Plaza.

In its day the Plaza has been the scene of political rallies, lodge meetings, walkathons, legitimate theatre and finally, motion pictures. Across its boards in the early days such companies as the Mildred Page Players offered "East Lynne," "Peg O' My Heart" and "The Bells." There was the Williams Stock company, the Pearl Allan Stock company with Mr. Allan's stepdaughter, Verna Felton, who was to do well in Hollywood and TV. They showed the first movie classic there, "The Birth of a Nation."

Outstanding actors such as Sir Ralph Richardson played the Playhouse in those days.

Continued on Page 70

VICTORIA DAILY TIMES
DIAMOND JUBILEE



WILF LUND

"Ripe old age for a newspaper . . . but not unusual where our antiquies are concerned."

SALE TIMES
EVERY TUESDAY ..... 7.30 P.M.
EVERY SATURDAY ..... 9.30 A.M.

LUNDS
AUCTIONEERS & APPRAISERS
PHONE EV 5-5422



HEAR WITH YOUR OWN EYE GLASSES

Your own Glasses — Brand new Hearing

NOT glasses that change your appearance
NO horn-rimmed frames
NO heavy black bows
NO dangling cord
NO ear button

Here is a hearing aid that becomes a part of the eyeglasses you are now wearing. It's a miracle of concealed hearing. If you can't come in, write for a free booklet.

Personal attention by MR. MUNSON whose years of experience are available to all with hard-of-hearing problems.



R. O. MUNSON

Attend Our Hearing Clinic
Have your hearing tested on the world's finest Maico Audiometer

Terms as Low as $7.50 per week
New Aids as Low as $49.50. Reconditioned Aids as Low as $15.00.
LOWEST PRICES IN VICTORIA

MAICO HEARING SERVICE
R. O. MUNSON & COMPANY
640 FORT STREET Ground Floor PHONE EV 3-2436

Golf Specials



GOLF CARTS
Reg. $16.95. SALE $13.99

GOLF PUTTERS—Excellent Selection $4.95 to $16.95

SEE OUR BRAND NEW 1959 GOLF BAGS $7.95 to $40.00

ENGLISH-MADE GOLF BALLS 59c each or 3 for $1.60

SPECIAL—SET OF 8 MATCHED WILSON IRONS, $69.95

GOLF WEDGES—$8.95 to $16.95

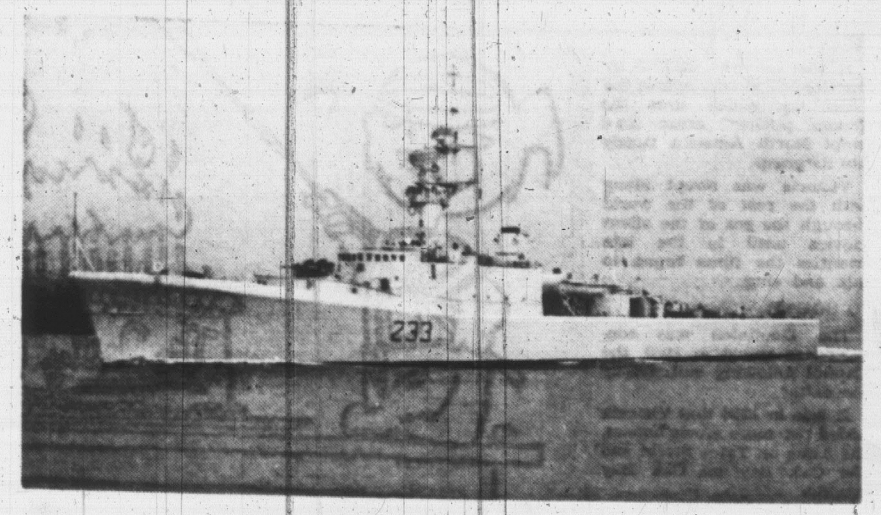
GOLF SHOES—$13.95

TRICK GOLF BALLS—50c each

30% Discount on 1958 Spalding Golf Clubs!

Hocking & Forbes
SPORTING GOODS LTD.
754 Yates Street EV 3-2342

Heartiest congratulations to the VICTORIA DAILY TIMES on achieving its 75th Anniversary



H.M.C.S. TERRA NOVA, Destroyer Escort Vessel for Royal Canadian Navy. The only vessel of its kind completely built on Vancouver Island. Commissioning June 6, 1959.

VMD

A VITAL FORCE IN THE ISLAND'S ECONOMY . . . KEEPING IN PACE WITH MARINE AND INDUSTRIAL DEVELOPMENT SINCE 1862

From the era of steam . . . to the age of nuclear power. For nearly a hundred years, VMD has kept abreast with advances in technology . . . ready at all times to build the ships and heavy equipment needed for Canada's marine and industrial enterprises. In doing so, VMD has played a vital role in providing work and prosperity for the people of Vancouver Island. Today, VMD operates the largest fully integrated plant west of Toronto . . . capable of building complete ships from the keel up to a wide variety of specialized heavy equipment for the gas, oil and general manufacturing industries. When the call for nuclear power equipment comes, VMD has the know-how, manufacturing experience and facilities to build it.



ABSORBER TOWER . . . HEAVIEST VESSEL EVER BUILT IN CANADA FOR ITS DIAMETER . . . made from 3" thick high tensile steel plate, built for British-American Oil Company Gas Processing and Sulphur Reclaiming Plant at Pincher Creek, Alberta. Designed operating weight 132 tons.

VMD
Victoria Machinery Depot Co. Ltd.
Boilermakers — Steel Fabricators — Steel, Iron and Brass Foundries
Engineers and Shipbuilders
Head Office: VICTORIA Branches: VANCOUVER and NANAIMO

'Dominion' First For Movies Only

Continued from Page 68

In "Our Mary" and, of course, there were the Comptons, Frank and his wife. And who can forget the magic of 'cellist Pablo Casals whom Fritz Kreisler described as the greatest musician ever to draw a bow?

Then, somewhere along in the late 1920s, Ralph Calladine bought the theatre and turned it into the motion picture house it is today. Mr. Calladine eventually sold it to the J. Arthur Rank organization.

On Aug. 12, 1913, work started on the new Pantages Theatre on Government Street which was to cost $125,000.

VAUDEVILLE

The first Pantages had operated around 1908 on lower Johnson Street and later in The Rio. However, after completion of the Government Street house, Alexander Pantages always offered his vaudeville there.

The Pantages eventually became the Empire, then the York and, finally, the Totem.

Victoria's first theatre built exclusively for motion pictures, the Dominion, was erected on Yates Street in 1914.

It was followed in 1918 by the Capitol, almost across the street, by which time the "moom pitcher" craze had swept North America firmly into its grasp.

Victoria was swept along with the rest of the world through the era of the silent movies until in the late twenties the films began to talk and sing.

TO SOUND

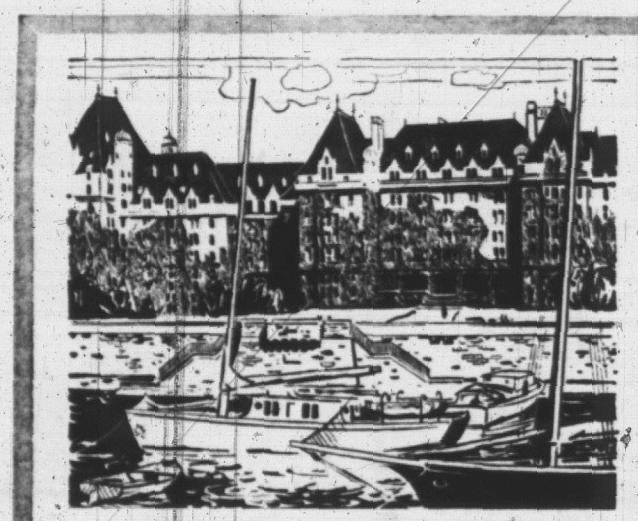
The Dominion was converted to sound in 1929, the Capitol following suit shortly thereafter.

It was in 1936 that Victoria added two more movie houses, the Atlas on Yates Street and the Oak Bay on Oak Bay Avenue.

After the Second World War three more theatres were built, the Arthur J. Rank house, the Odeon (the also purchased the Plaza), in 1948, the independent Fox on Quadra, near Hillside, in 1949 and the Tillicum outdoor theatre in 1951.

After these came television—nine channels in all—which proved to be a deadly foe to the motion-picture form of entertainment.





The Empress Hotel—Victoria's Tourist Magnet and Local Rendezvous

Focus of a year-round vacation paradise, Victoria's ivy-clad Empress Hotel is one of the finest expressions of world-famous Canadian Pacific service and hospitality. The stately Empress is surrounded by colourful gardens and has 570 rooms. You'll enjoy beautiful salons for dining, dancing and leisurely lounging—relax in a huge indoor pool equipped with Turkish and steam baths. Truly, you'll feel like royalty, when you stay at the regal Empress!

For sight-seeing spectacle and convenient travel, Canadian Pacific's British Columbia Coastal Steamships operate daily between Vancouver and Seattle, Vancouver and Nanaimo, and Vancouver and Victoria.

RAILWAYS | EXPRESS
STEAMSHIPS | COMMUNICATIONS
AIRLINES | TRUCKING
HOTELS | PIGGYBACK

Canadian Pacific

World's most complete transportation system salutes the

VICTORIA DAILY TIMES

on its

75th ANNIVERSARY



BY LAND — Freight and passenger service from coast to coast; the only stainless steel scenic-dome passenger equipment in Canada.



BY SEA — "White Empress" passenger liners and "Beaver" cargo ships linking Canada and Europe; inland, lake and coastal ships in Canada.

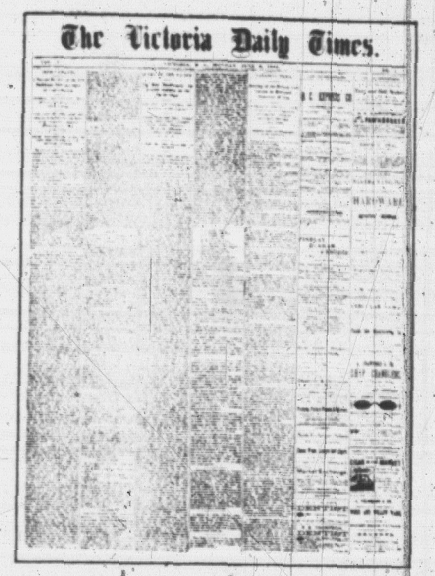


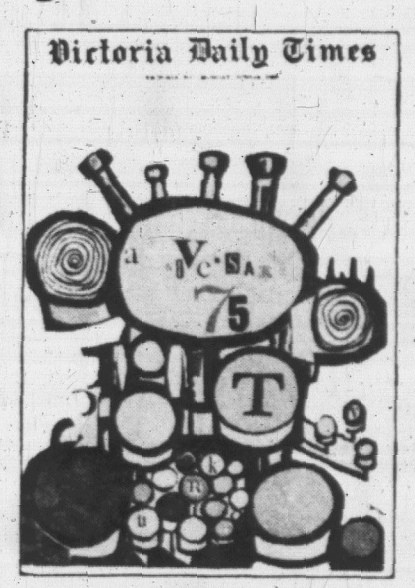
BY AIR — Service across Canada linking the Orient, Hawaii, Australia, New Zealand, Mexico, South America and Europe.

1884 — 1959

Times Change

The Times Changes

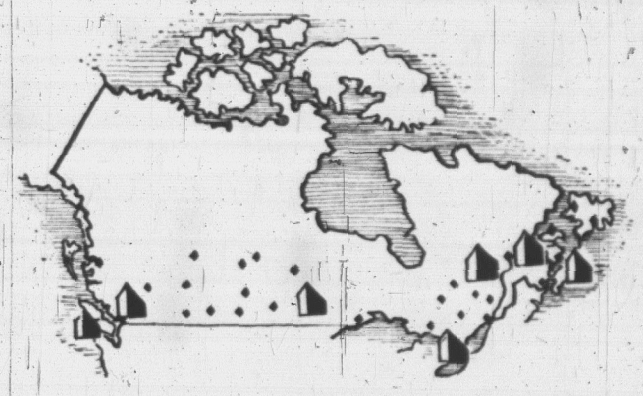




At first glance, little resemblance can be seen between the Times of 1884 and the Times delivered to your door today. Printing methods have changed, paper has changed, writing styles have changed—yet for all these changes, the Victoria Daily Times remains basically the same. It remains a journal dedicated to bringing news, entertainment, and informed comment to the homes of Victoria, just as it was on the day its first issue was published.

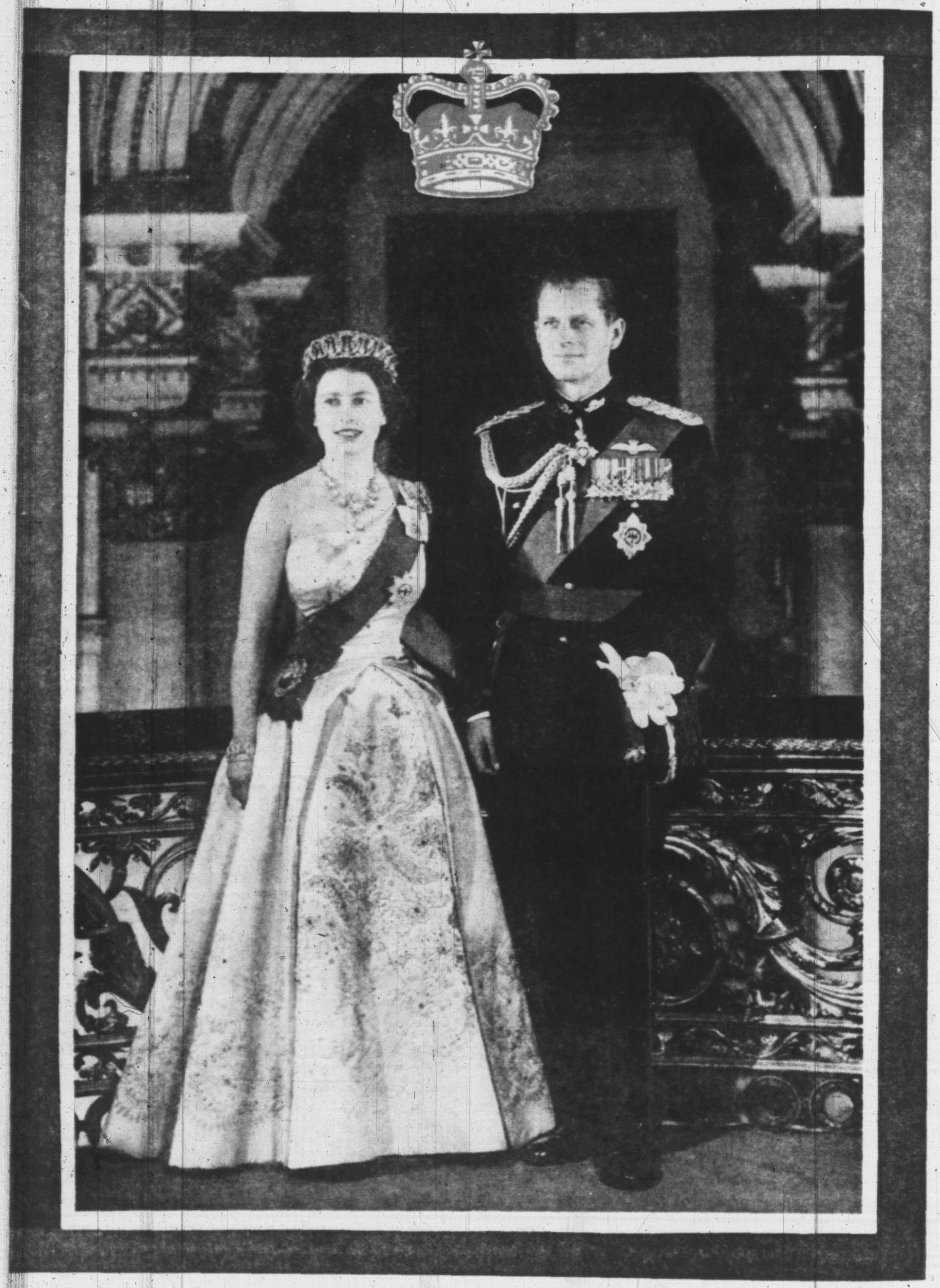
EATON'S Too, Has Changed





—but again, the changes are on the surface. Despite the tremendous growth of the Company—from one store in 1869, to the largest department store organization in the British Commonwealth today—the basic principles laid down by Timothy Eaton are still followed. He insisted on "a square deal for those who buy from us, those who sell to us, and those who work for us." This policy, applied to dealings with our customers, is summed up by the EATON Guarantee:

1869 — "Goods Satisfactory or Money Refunded" — T. EATON Co. CANADA LIMITED — 1959



A new photo of Her Majesty Queen Elizabeth II and Prince Philip
(Who will visit Victoria in our Anniversary Year)

. . . No One Has Photographed Him

Continued from Page 12

without whose generous treatment "Caddy" might not have survived the waves of insanity which enveloped the early critics who pledged to drive him back to the subterranean passages from which they thought he had come.

"Caddy" has taken unto himself a personality and has been a source of much enjoyment to people everywhere, even among the unbelievers. His antics, such as his gobbling up of seagulls, ducks and fish (all non-eviscerated) the way he winks his left eye, the power of his tail (don't misspell that) and the curl of his mane, delight the readers.

SEEN BY 600

Over 600 people have permitted their names to be used as true and honorable witnesses to the existence of "Caddy". True, no one has so far photographed him. I have a feeling that no one will, because presence of mind vanishes when in the presence of "Caddy".

Take the case of our good citizen and photographer, Wilfred Gibson. On his way to Duncan, with a camera in his car, he dipped down to Mill Bay and there, frolicking among the log booms, was "Caddy". Gibson dashed to the booms to get a better look. Did he remember his camera? No!



Caddy has always been a favorite subject for cartoonists. The Times has a standing offer of $300 for an authentic photo.

Then, there was Commander Clayards, security officer of the Navy at Esquimalt. He was fishing off the base when "Caddy", propelling himself at unstated knots, surfaced near his boat.

TERRIFIED

"I don't mind admitting that I was terrified, especially when he snapped his jaws," said the commander. "If I had had a camera I'm quite sure I wouldn't have been able to use it as I was so fixed by the strange sight."

And another thing. Nobody's going to catch my "Caddy" or kill my "Caddy".

One morning an opposition paper, which had never been too friendly towards "Caddy", mainly because the public would not accept their suggested name of "Amy" (can you imagine a sea serpent tagged with "Amy"?) announced that a boatman in Saanich Inlet had killed "Caddy". The story told in gruesome detail of how the boatman spotted "Caddy" reveling in the sunlight, charged at him at full speed and cut him to pieces. The waters of the Inlet flowed red in blood.

CRUEL, STUPID

Cruel? Yes, but stupid. How could any boatman do a thing like that? He soon regretted it.

A frenzy of resentment against the boatman developed. Plans were made to call in the SPCA.

But, "Caddy," never a chap to see even an enemy hurt, came to the rescue of the boatman. The Times was able to announce to a wrought-up citizenry that "Caddy" had reappeared off the Victoria waterfront. He seemed quite normal and his appetite was good, as instanced by the number of ducks he consumed.

Most of our people and, especially our visitors, would like to catch a glimpse, even a fleeting one, of "Caddy," and have their names enshrined on the Honor Roll.

I wish I could guarantee his appearance at prescribed hours but there are difficulties. For instance, some biologists have concluded that he hibernates in the winter. I disagree with this.

IN AUTUMN

My association with "Caddy" convinces me that the best time to see him is in the autumn, or from early August until late November. He seems to have a close relationship with the salmon run, especially the big fellows, the Tyees.

The best place to see him? Anywhere, within a triangle formed by Trial Island, Discovery Island and Gordon Head, which takes in his most popular haunt, Cadboro Bay.

Have I seen him? Sorry, not yet!

. . . BRILLIANT LIGHTS IN '39

Continued from Page 6

aboard the Empress of Asia and spent an informal weekend, though crowds cheered him ashore from the vessel.

Beacon fires blazed and the city was especially illuminated for the arrival of King George VI and Queen Elizabeth in 1939.

It was a thunderous welcome by the huge crowds lining streets. This stands today as the most endearing of all royal visits to this part of the world.

On March 30, 1941, Governor General, the Earl of Athlone was hailed here, together with Princess Alice. The tune then was "There'll Always Be An England."

The third and last visit of Prince George, Duke of Kent came in the 1941 war year on Aug. 7. As air commodore, he inspected military establishments. He was killed in 1942 in an air crash in Scotland.

V-E Day had just been marked when the Earl of Athlone and Princess Alice paid their second visit to Victoria, arriving at Patricia Bay, May 10, 1945. They spent five quiet days in Government House.

On Oct. 22, 1951, some 60,000 Victorians greeted Princess Elizabeth, now Queen Elizabeth, and the Duke of Edinburgh, Prince Philip, who stepped off HMS Crusader.

It was almost a rest for them after the hurly-burly of their cross-Canada tour. They had temporary quiet in an up-Island resort.

In 1954 Prince Philip, on the West Coast to open the British Empire Games, touched Victoria on a Sunday and inspected Pacific Command personnel at HMCS Naden.

And in 1955 the Princess Royal, Dowager Countess of Harewood, aunt of the present Queen, spent six days on Vancouver Island during her Canadian tour. She arrived Oct. 15, inspected army units and talked with veterans in hospital.

Now, we have a Queen, whom most Victorians have seen before, but not as the head of Commonwealth . . .

Congratulations

to the

VICTORIA DAILY TIMES

On Its 75th Anniversary

Victoria DODGE - DE SOTO Ltd.
YATES at COOK

It is our policy to give the finest service possible both in car sales and automotive servicing. Our operation is based on quality products and topnotch personnel in every department.

Home of CHRYSLER

- Products
- Parts
- Service

Dealers for:

★ DODGE
★ DE SOTO
★ DODGE TRUCKS
★ SIMCA CARS

SERVICE DEPT. —
Offering skilled attention for your car . . . open all day Saturday for your convenience. Drive in for service.

Every convenience is extended to you when you make your purchase. Come in to our showroom and see the new models. Ask for a demonstration drive.

1061 YATES at COOK

Victoria DODGE - DE SOTO Ltd.
YATES at COOK

PHONE EV 4-7196

MANY FIRSTS

The first city in western Canada to adopt the street car, the telephone and to establish a daily newspaper, Victoria continues to show a progressive spirit in developing her natural resources.

As a world port the city is strategically located on sea lanes leading to Japan, China, the Philippines, India, South Africa, Australia, New Zealand and South America.

Vancouver Island has the greatest remaining stand of soft wood commercial timber in the world, approximately 80 billion feet, the only high grade bituminous coal field on the Pacific Coast, and deposits of iron, copper, gold, lime stone, silver and other minerals.



JOHN NELSON
... heeded call of west

New Spirit Breathed Into Times By Nelson Brothers From East

John Nelson, president of International Rotary in 1933-34, directed the destinies of the Victoria Times during the hectic first years of the Twentieth Century.

A native of Paisley, Ont., where he was born in 1873, John Nelson heeded the call of the West in 1899. While looking over the prospects in Victoria, he met William Templeman, publisher and owner of the struggling Times. Templeman was anxious to further the cause of Liberalism, which he championed so stoutly in his paper, by becoming a standard-bearer.

SAFE MAN

Nelson looked like a safe man to leave the Times with, and Templeman went off to Ottawa to become a Senator and later a minister of the Crown.

John Nelson was a solidly-built man with a swarthy complexion, black hair. He dressed immaculately and carried a gold-headed cane.

He was a pillar of Metropolitan Methodist Church. Socially, he was highly regarded, but his gentlemanly polish did not deter him from doing a lot of hard-hitting in the columns of The Times. He brought his brother, O. H. Nelson, from the East and made him city editor.

NEW SPIRIT

The two Nelsons set about breathing a new spirit into the paper.

John Nelson worked in a musty cubicle at the rear of the small general office of The Times. Smack up against his ear was the new 24-page Hoe press, which, when it was rolling, smothered all conversation and halted most office work.

John Nelson continued as general manager of The Times until after the national election, fought over the reciprocity issue, in 1911, when Templeman and his chief, Sir Wilfrid Laurier, went down to defeat.

John Nelson looked over the newspaper field in Vancouver and purchased the Vancouver World, a predecessor of the present Sun. He kept this paper moving throughout the First World War's difficult days.

A new profession was emerging in the east, public relations. After he sold the Vancouver World, John Nelson had an attractive offer from the president of the Sun Life Insurance Co., which was adjusting itself to a new expansion from its massive head office in Dominion Square, Montreal.

MANY HONORS

In 1922, John Nelson set out on a brilliant career which brought many honors to him. As supervisor of public relations for Sun Life, his attractive personality and appearance led him far afield.

When he was an active newspaper man, he had sensed the possibilities of an Imperial Press Conference. He attended the first one held in London and continued to attend succeeding ones until the time of his death.

His tenure on the Pacific Coast had aroused in his mind the challenge of what in those days was known as "The Pacific Bowl." He was one of the founders of the Institute of Pacific Relations and was always an active member.

Later, he became one of the founders of the Canadian Institute of International Affairs and held a membership in the Royal Institute of International Affairs.

HEART ATTACK

He was an early member of Rotary Clubs and the YMCA, and in Montreal developed a strong interest in them. At the convention of International Rotary in Boston, Mass., in 1933, he was unanimously elected president.

He was attending a Rotary convention in Chicago in 1936 when he was stricken with a heart attack and died.

CREDIT BUREAU
OF VICTORIA LTD.

Established 1911
48 YEARS OF SERVICE

Takes Pleasure In Congratulating
VICTORIA DAILY TIMES
ON ITS 75th BIRTHDAY

It is a proud year for The Times . . . looking back on 75 years of service to Victoria and Vancouver Island



W. G. ELLIS

Our Service, Too, Has Been Growing with the Needs of the Community



C. L. SMITH

The Credit Bureau of Victoria was established in 1911 and was first known as the Retail Merchants Credit Ltd. Gradually the need for credit relations grew, and in 1951 the firm was reorganized and became the Credit Bureau of Victoria Ltd., with a staff of nine.

Now the firm employs a large staff of persons in the reporting and collections department and also operates a branch office at Duncan. Five thousand credit reports are made monthly.

Members of Associated Credit Bureaus of Canada and America and affiliated with 3,000 other Credit Bureaus in maintaining sound credit practices.

BUY WISELY — PAY PROMPTLY
BUILD A GOOD CREDIT RECORD
CREDIT BUREAU
OF VICTORIA LTD.
723 FORT STREET PHONE EV 5-3311

WE SALUTE "THE TIMES"
ON ITS 75th BIRTHDAY

For Half a Century . . .
We have had a great deal of pleasure, and have made a host of friends, in selling

Quality
SHOES FOR MEN
of Victoria and British Columbia

SPECIALIZING IN
Slater, Scott-McHale and Hewitson DRESS SHOES

GROSSMITH'S
MODERN SHOE CO.
Fred Grossmith
1321 DOUGLAS EV 3-9822



The Times promotion of Juan de Fuca Strait swimming reached its climax on August 24, 1956, when Marilyn Bell swam ashore below the cliffs of Beacon Hill Park. Plaque there commemorates her triumph.

★ ★ ★

Strait Swimming Fever Gripped City

By MONTE ROBERTS

There have been times when The Times got a gleam in its eye.

One of these times was in 1954, when The Times was well along in years, but still very young at heart.

And the gleam in the eye of The Times, at that time, had to do with something which people said couldn't be done.

What people said couldn't be done was to swim the Strait of Juan de Fuca.

The Times' idea was to encourage swimmers to tackle the 18.3-mile crossing from Victoria to Port Angeles.

To be completely frank, the gleam in the eye of The Times wasn't focussed on fame, honor, and glory for the successful swimmer if he or she were to emerge victorious. The eye of The Times was levelled on something else, and you could call it mundane if you would.

Publicity for the city of Victoria.

One of the best ways to get publicity is to do something which has never been done before; even to attempt to do it is reasonably sure of being recorded in the public prints around the world.

Continued on Page 86

50 years ago...

our founder dedicated himself to the proposition of bringing more of the good things in clothing within the reach of more and more Canadians. By continually offering higher quality at relatively lower price, TIP TOP Tailors grew into Canada's largest clothier. In marking this milestone, we pledge to continue the long tradition of always bringing you the very best in fabric, styling, tailoring and value.

TIP TOP tailors

Golden Jubilee 1909 1959

648 YATES STREET

CELEBRATING 50 YEARS OF SERVICE TO CANADIANS

Times Owner Went to Jail

Griffiths R. Hughes, who published the Victoria Times for three years, then went to jail for five years, was remembered by his staff as the best Santa Claus in their vocation. Each Christmas Eve he handed everyone, including the office boy, an envelope containing $50, which he had cheerfully removed from the till.

Griffith Hughes was a Welshman and he had been a friend of Lloyd George before he came to Canada in 1899. He made considerable money in real estate transactions in Vancouver, then moved to Victoria to open an office as an auditor and chartered accountant. Among the influential clients he attracted was David Spencer Ltd. department store. He continued to serve the firm for 13 years as financial adviser.

Hughes bought a large farm at Cobble Hill and began building up a herd of pure-bred cattle. When the executors of the Templeman estate sought to dispose of The Times, Hughes came up with the money to take it over. In time it was shown that he had embezzled the money from his employers.

Hughes's reign at The Times began on the day the Canadians were making history by capturing Vimy Ridge, April 9, 1917.

Three years later W. B. Monteith, who worked for Hughes as a chartered accountant, discovered discrepancies in the books of David Spencer Ltd.

Hughes was arrested and appeared in City Police Court on July 16, 1920, charged on four counts of embezzlement.

Victorians, who had regarded Hughes highly, were stunned when they read, in The Times of the serious nature of the charges, involving money reported to have run as high as $325,000.

Crowds pressed tightly in and about the Police Court when the preliminary hearing was held. Inside, 200 persons stood for three hours to hear the evidence. Another 100 persons milled about outside the police station. Others climbed the fire escapes and opened windows to see the proceedings. Still others opened transoms and peeked in. Several persons fainted in the crush.

TOOK $325,000

Testimony revealed that Hughes had started taking money from Spencer's in a small way, then larger amounts, and that he would make restitution "to the last farthing."

He himself had estimated his illegal takings as $325,000. When the enormity of the situation dawned on Hughes he contemplated suicide. He wrote three letters, then sat down to read a book before shooting himself. The subject matter of the book caused him to change his mind.

As part restitution, Hughes transferred The Times, the deed to his Cobble Hill farm and other holdings to a trustee, Gerald G. McGeer, then an MLA, later mayor of Vancouver, a Senator and married to one of David Spencer's daughters.

Hughes was committed for trial and there was much talk in town before the case came before the Grand Jury. The defense story was being looked forward to with great interest.

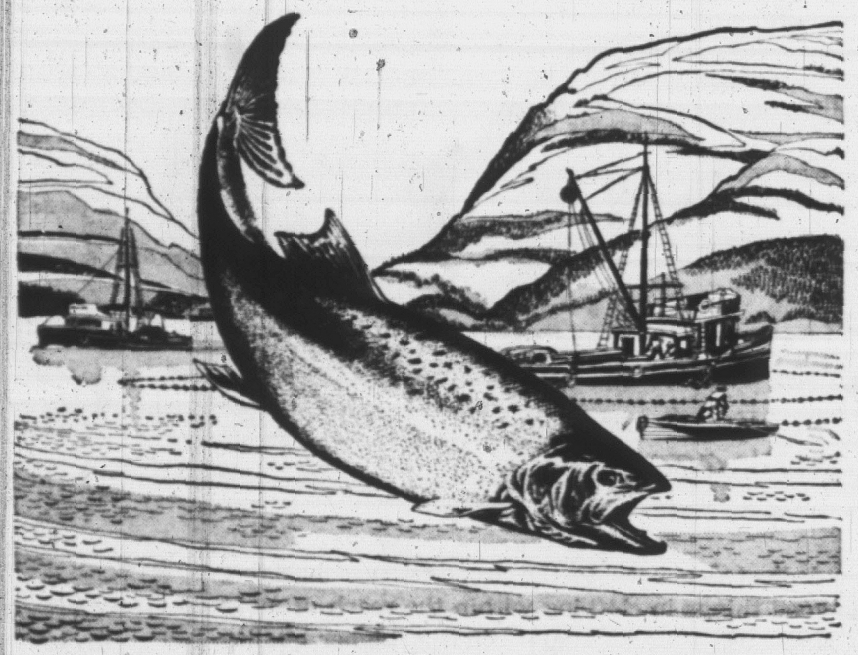
However, the Grand Jury returned a true bill against Hughes and when the charge was read in the Assize Court on Oct. 6, 1920, his lawyer entered a plea of guilty. H. A. Maclean, K.C., counsel for Hughes, presented no defense evidence but made a plea for clemency.

Quickly, sentence was passed. Five years in the penitentiary on each of seven counts, sentences to run concurrently. Hughes took the sentence "stoically."

There were no more Christmas bonuses but he did leave to the editorial side of his former paper a stout reason for refusing to refrain from publishing the name of any person, no matter how high his rank, who appeared in the police court.



Our Sincere
Best Wishes
TO
VICTORIA DAILY TIMES
ON YOUR 75th YEAR
COLUMBIA PAPER LTD.
1410 BROAD ST. EV 4-7164



Prosperity through foresight...

The fisheries have played a major role in the development of British Columbia. Important in furthering the progress of this province during the next hundred years is wise planning for the conservation of the Pacific salmon and other fishes.

The Salmon itself is a multi-million dollar industry, a vital export. It provides both food and sport, a living symbol of this Province.

The very plenitude of the Salmon often makes people take this magnificent fish for granted. But when streams become polluted or obstructed the fish die and fail to reach the spawning grounds, large salmon runs disappear — witness what happened to the sockeye salmon runs of the Fraser River, now happily restored.

Conservation is everybody's business. It should be the concern of people in high and low places, in industry, among fishing fleets and sportsmen, just as it is the concern of the Department of Fisheries of the Government of Canada. This is the surest way to assure plenty of salmon in the next century.

For interesting information about the salmon and other B.C. species write to the Department for free copies of "Fisheries Fact Sheets."

DEPARTMENT OF FISHERIES
OTTAWA, CANADA
HON. J. ANGUS MACLEAN, M.P., MINISTER GEORGE R. CLARK, DEPUTY MINISTER
DF-228

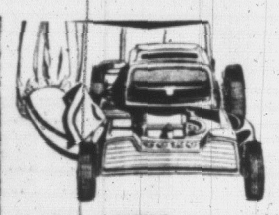
"If You Don't Know Power Mowers
Know Power Mower Specialists"


Bill Nicolson


George Alexander

ONE OF VICTORIA'S OLDEST BUSINESS FIRMS
Salute the Times On Its 75th Birthday
AUTHORIZED TORO
SALES - SERVICE and PARTS CENTRE





TORO
18-INCH SPORTLAWN
- With the safe reel-type smooth scissors-cut action.
- Quiet, easy-starting 4-cycle Briggs-Stratton engine.
- Built to last.
- Precision design.

TORO
19-INCH WHIRLWIND
WIND-TUNNEL MOWING
Mows grass; cuts weeds; anti-scalp blade; trims close; quick height-of-cut change; fingertip engine controls; 4-cycle Briggs-Stratton engine.
The mower with the powerful vacuum action.
V Bags the grass.
V Absolutely no raking.

Available on an Easy Toro Payment Plan — 10% Down— Low Monthly Payments at
Victoria Service Centre and
LAWNMOWER HOSPITAL LTD.
623 Cormorant Street EV 3-5552

Better Treatment For Decayed Fruit

Continued from Page 5

named the party in the reporter's boat. A line was reached over from the ship and cigars and drinkables, etc., were tied to it, and immediately hoisted and distributed to those lucky passengers to whom they were addressed."

There were some important marriages recorded by The Times within a few months of its first publication:

"A marriage last night the marriage of Mr. Henry Rhodes, teller of the Bank of British Columbia, and Miss Marian Bagnall, only daughter of J. Bagnall, a well-known merchant of this city, was celebrated in St. John's Church. Miss Bagnall and the brides-maid, Miss Jenns, were elegantly dressed and could be taken as fine specimens of the handsome ladies of Victoria.

"The groom was supported by Mr. Herbert Kent at the conclusion of the service by Rev. Percival Jenns the party left the church amid the pealing of the wedding march on the organ and the joyful ringing of the church bells and were entertained at the residence of the bride's father."

★ ★ ★

"A notable marriage. At 11 o'clock this morning the marriage of two well-known young people of Victoria took place at Christ Church.

"Mr. D. M. Eberts, the popular attorney, and Miss Charles, the charming daughter of Mr. William Charles of the Hudson's Bay Company, were united in marriage in the presence of a great concourse of people. The Rev. Bishop Hills performed the ceremony, assisted by the Rev. Percival James. The bride and bridesmaid were elegantly attired. The groom and attendants never looked better and altogether there was much rejoicing in honor of the worthy couple."

"Wedding bells. This morning at 10 o'clock, a select wedding took place at the View Street Roman Catholic Church which was largely attended. The contracting parties were Capt. Alex McLean of Nova Scotia and Miss Lucy Dolphine, formerly of Louisiana, U.S.A.

★ ★ ★

"At the hour above given carriages containing the interested parties, together with their personal friends and invited guests, drove in front of the church and entered the building, shortly after which the ceremony was performed by Rev. Father J. M. Mandart. The bridesmaids consisted of Miss McDonald and Miss May Madigan.

"John McDowell and William Baynes were groomsmen. The wedding passed off in a highly pleasing manner, being quiet, but the service was very impressive. After the ceremony was over and while the bride and groom were walking down the aisle the wedding march was beautifully played by Miss Martha Campbell, youngest daughter of Mr. Frank Campbell. The happy couple then received the congratulations of their many friends, who wished them a safe and prosperous journey through life."

★ ★ ★

In 1884, the year of the birth of The Times, Victoria lost a distinguished citizen. Thomas Harris, the genial, rotund, bald headed, florid-faced horseback riding butcher, who had been the first mayor of this city in 1862: . . .

The funeral of the late High

Continued on Page 94



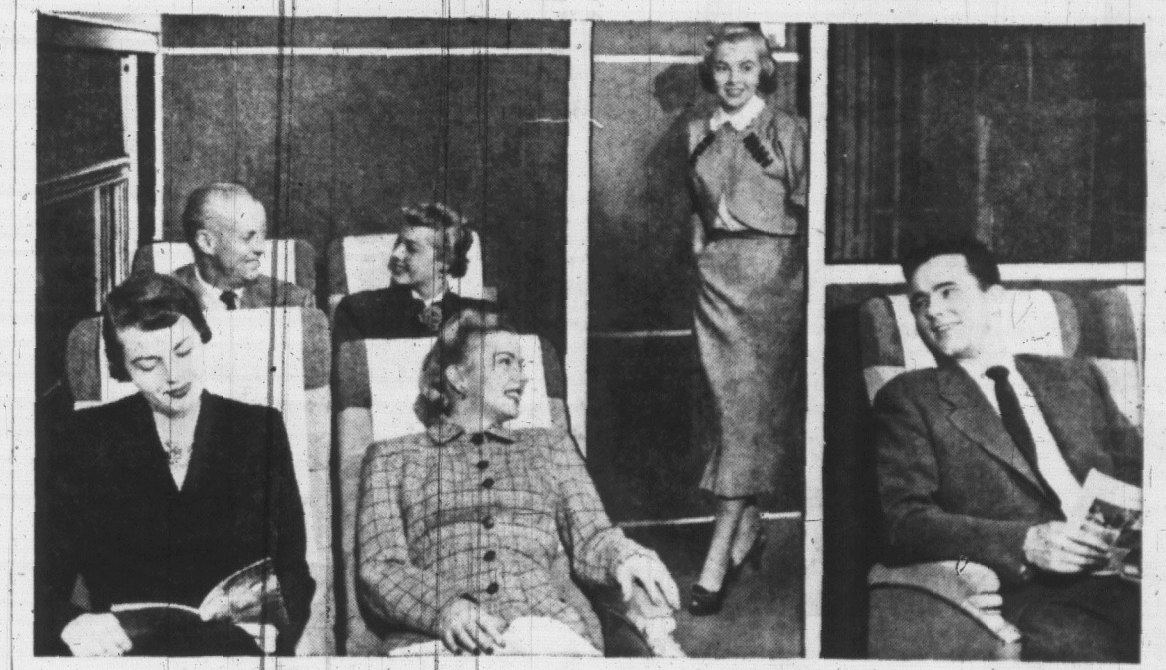
Long John
SCOTCH WHISKY
Light
as a breath of heather
Famous for over a century
around the world . . . now available
for all Canada to enjoy.



Long John
SCOTCH WHISKY

100% SCOTCH WHISKY DISTILLED, MATURED AND BOTTLED IN SCOTLAND BY LONG JOHN DISTILLERIES, GLASGOW, SCOTLAND
SOLE AGENTS IN CANADA: CANADIAN SCHENLEY LTD., MONTREAL, P.Q.
This advertisement is not published or displayed by the Liquor Control Board or by the Government of British Columbia.

By CNR Railcoach—



you get more than you think...pay less than you think!



Enjoy picture windows, reclining seats, air-conditioning — low fares, too!

More and more smart people who are going places,

GO BY TRAIN
CANADIAN NATIONAL PAY LATER

MARINE BEAT, SPORTS WERE HIS 'MEAT'

Former Managing Editor Served As 'City Father' for 10 Years

Archie Wills, managing editor of The Times from 1936 to 1951, and a former acting mayor of Victoria, was associated with the paper for just on half a century.

His association with The Times began in his early teens when he delivered the paper to subscribers in the Mount Tolmie area. Then he answered an advertisement for a boy who wanted to learn journalism and landed the job at $2 a week.

From his earliest days Archie was attracted to the characters on the waterfront — men with leathery faces, vivid imaginations and blistering tongues. There were whaling men, sealers, fishermen, tug and steamboat men.

First Columnist

Archie sat about a pot bellied stove in a ships' chandlery and dragged stories out of these men. These formed the basis for what was the first by-line column in The Times — "Around the Ship Chandler's Stove."

He wrote the column for two years before enlisting in the Canadian Field Artillery in January, 1916, and went overseas.

Returning to Victoria in 1919, Archie rejoined The Times and worked on several beats. He became the first reporter to cover Victoria from an airplane.

Then he took over the sports editor's desk and set forth on a six year stint which brought him distinction as a hockey authority. In 1925 he was the first man in western Canada to broadcast a hockey game, re-creating the playoff in Saskatoon between Victoria Cougars and Saskatoon Sheiks.

Archie is the last survivor of the writers of that day who covered the Stanley Cup series in the west and the east.

Stanley Cup Play

He handled the series between the Canadiens and Victoria in 1925. The following year he went to Montreal to cover the series between Victoria and Montreal Maroons, the last series between east and west.

Archie moved to the city editor's desk and later became news editor. In 1936, following the death of B. C. (Benny) Nicholas, he was appointed managing editor.



ARCHIE WILLS
. . . started as carrier boy

Royal Visit

His major assignments as a reporter included the Imperial Economic Conference in 1932 and the royal visit of King George VI and Queen Elizabeth in 1939.

As managing editor, Archie was critical of local newspapers for not testing the policies they advocated before the electors.

He felt this showed a lack of moral courage and when challenged to do something about it he presented himself as a candidate for alderman and was elected.

Headed Polls

For 10 years he served on the council, heading the polls at each election.

During the last three years of his service he was acting mayor. He served for two years as police commissioner and seven years as chairman of the fire wardens. During the Second World War he was a member of the war board and chairman of the advisory board on aircraft construction.

Later as chairman of the industrial committee he pushed hard for an airport; then for the express highway to Pat Bay. He served one year as president of the Gyro Club, 12 years as a director of the Chamber of Commerce and, as he put it, "a member of every other board of directors in Victoria that doesn't pay fees."

Mayoralty Out

In 1944, when The Times began to make more demands on him, he retired from the city council and declined invitations to stand for mayor.

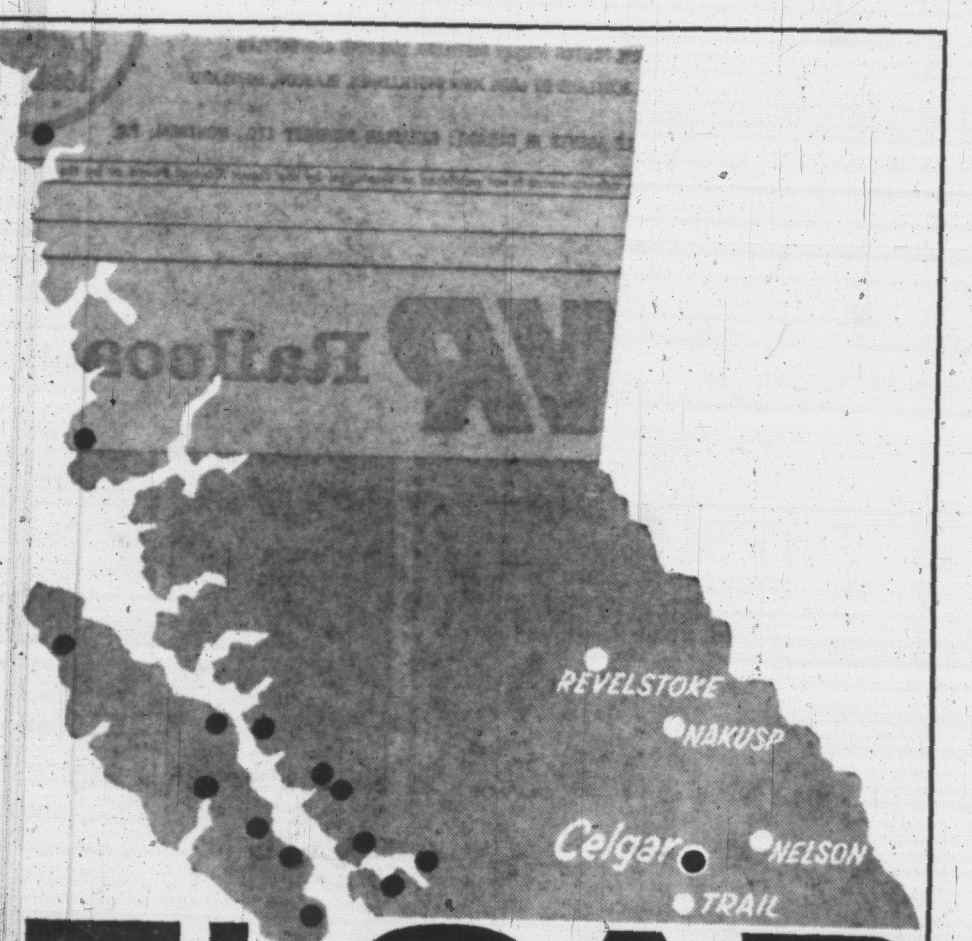
All newspaper men yearn to leave the exciting turmoil of the newsroom and do some serious writing, and Archie, with cabinets full of material, retired from The Times in 1951.

Since then he has done much writing and his wide experience has been called on by other interests.

Like Heaven

Asked why he has stayed with Victoria, in spite of receiving attractive offers to go elsewhere, Archie says:

"When we captured Mons on Armistice Day 1918, my first thought was to get home as quickly as possible. I'd seen so much slaughter and misery that Victoria seemed like heaven. And I still feel that way about it. There's nowhere like Victoria for me."



CELGAR

FIRST B.C. PULP MILL OFF TIDE WATER

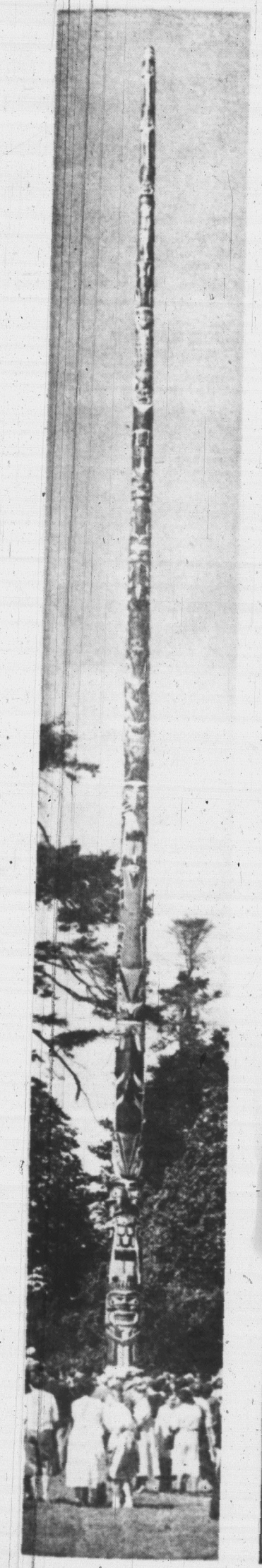
A NEW ERA IN B.C.'S FOREST ECONOMY

In 1961, Celgar Limited's $50,000,000 pulp and sawmill project will go into production near Castlegar, in the Kootenays. Already the project is stimulating the economy of the Arrow Lakes district with the first stages of construction under way. A peak construction force of 1200 is expected by the middle of next year. The operation of the Celgar Mill will be the most modern in Canada, employing 300 men.

Celgar is the first to bring the benefits of a fully integrated forest industry to the Interior of British Columbia on the same scale as coastal pulp and paper mills have done. Nakusp is the centre of the Company's southern logging operations, and Revelstoke will become the northern logging centre.

Celgar 61 LIMITED

Head Office — Burrard Building, Vancouver, B.C.



TIMES PROJECT WON WORLD-WIDE PUBLICITY FOR VICTORIA

Thousands Own Shares in Tallest Totem

This special edition of The Times is devoted mainly to what happened in the past 75 years.

Yet an event very closely connected with this newspaper occurred more than 250 years ago.

At that time a cedar seedling poked its tentative head above the mossy terrain of what is now the Muir's Creek area of Sooke, about 35 miles from Victoria. It took root in the moist soil in which cedars thrive, and settled down to its slow reach toward the sky.

★ ★ ★

The seedling was surrounded by so many more of its kind it had no choice but to grow straight up, searching for sun and sky.

Two and a half centuries later, this cedar seedling towered 160 feet.

And, on July 2, 1956, the "seedling" was dedicated in Beacon Hill Park as the World's Tallest Totem Pole.

It is, as a bronze inscription on a block of granite proudly states: A "Symbol of a proud race; memento of the nation's infancy; monument to a rare native art; proof of a united community interest; and the purest form of Canadiana."

The project of creating the World's Tallest Totem was instigated by The Times as a community effort.

Its creation provided employment for the last living artists who work in the medium of totemic carving: Chief Mungo Martin of the Kwakiutl tribe, his son David, his nephew Henry Hunt.

It helped keep alive an art which had almost died out, and whose loss would be a severe one to the cultural background of Canada.

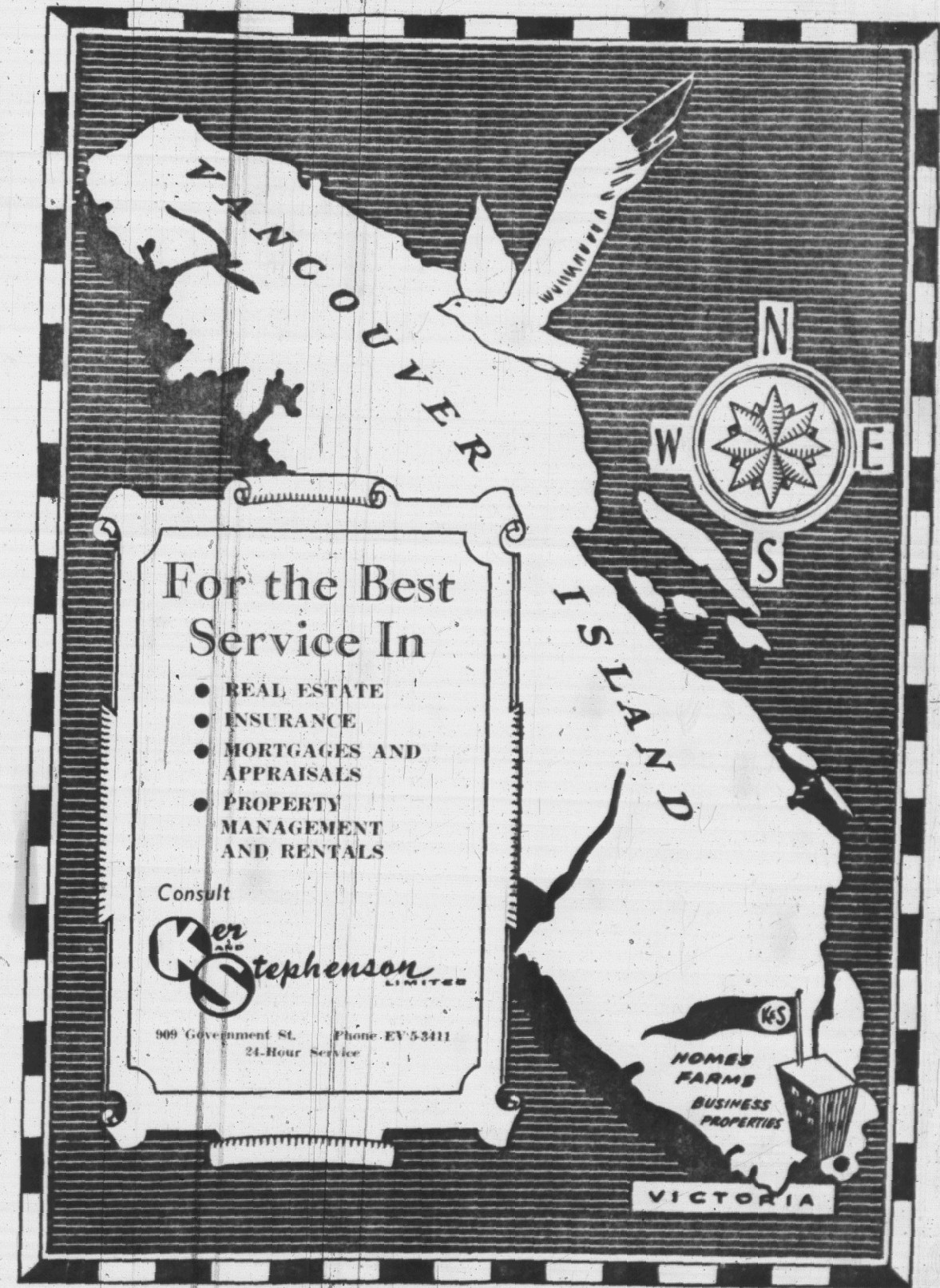
★ ★ ★

The carving and erection of the Tallest Totem, of course, added yet another tourist attraction to the Victoria area, and won publicity all over the world.

More than that, the Tallest Totem proved that Victorians have imagination, can see and understand a project off the beaten track.

For the Tallest Totem was mainly financed by shares bought at 50 cents each, by people who were looking for no

Continued on Page 92



For the Best Service In

- REAL ESTATE
- INSURANCE
- MORTGAGES AND APPRAISALS
- PROPERTY MANAGEMENT AND RENTALS

Consult

Ker and Stephenson LIMITED

909 Government St. Phone EV 5-3411
24-Hour Service



DREW WATERWORTH
Jus-Rite Photos Ltd.



TOM PRICE
Price & Smith Ltd.



GORDON JENNINGS
Scurrahs Ltd.



BILL WATSON
The English Sweet Shop



JOE MANTON
Joe Manton Shoe Repair



ROY STRABLE
Jus-Rite Studio

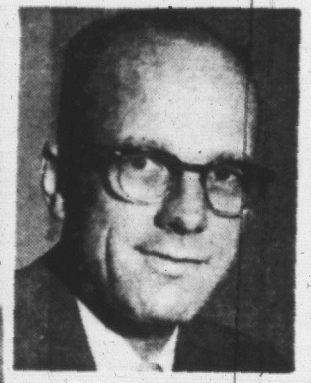


JACK ARMSTRONG
Odeon Theatre

BEST WISHES
to
the
VICTORIA DAILY TIMES
on its
DIAMOND JUBILEE
•
From all of us
in the
700 BLOCK YATES



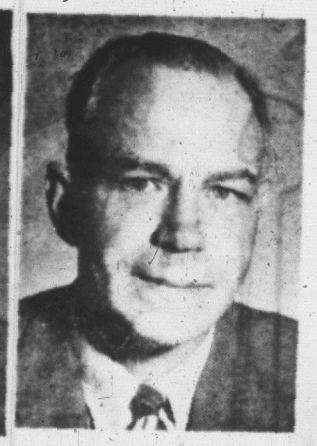
PETER TORGNESS
Cec Fletcher's Men's Shop Ltd.



LORNE DAVIS
Ingledew's (Victoria) Ltd.



C. J. WILLIAMS
Henry Birks & Sons (B.C. Ltd.)



BUD BELL
Bell's Men's Wear



MAX ZABEL
Dominion Hotel and Restaurant



A. McDERMID
Bapco Paint Supply



JUNE VINCENT
Vincent's Appliances



JACK VINCENT
Vincent's Appliances



CAROL JOHNSON
Alan's Ladies' Wear



TOM DENNY
Standard Furniture



ROY DENNY
Standard Furniture

. . . He'd Write Editorial and Set It in Type

Continued from Page 4

"That," whispered the slim young fellow who was his secretary — a Nevada-born boy called Benny Nicholas "was the distinguished person who came to meet you."

"Sorry," muttered the "old man," "I thought he was a porter."

Legend Grew

Biography and legend grew about William Templeman. One of the worst-kept secrets of local politics involved an unusual telegram used by his opponent to defeat him. And when Mr. Templeman died, everyone who had worked for him at least one year was willed a month's salary.

From its beginnings on Government Street, the four-page Times had grown and moved to Yates and later Broad, where View now cuts through, then to the spanking new building on the north-east corner of Fort and Broad which Mr. Templeton built as a mark of faith in booming 1910 Victoria.

With the new quarters came a new staff. Martin Egan and George Denny had served their time on the paper in the early '90s and gone on to international fame as a war correspondent and Associated Press general manager respectively.

In the years immediately before the First World War new blood was injected into the news room. Joe Gorman came to the sports desk from Ottawa, to bring expert knowledge of hockey to the town in which the Patricks had transplanted the national game.

Bill Henderson and Norman Senior arrived from Toronto to handle and write copy respectively. Bob Hartley was engaged to cover the legislature. Tommy Inglis, an Englishman took over city hall. Frank Dunn did general work. George Palmer wrote courts and T. Harry Wilson brought an unusual courtesy and courtliness to direction of the city desk.

Forging Staff

Ben Nicholas, who had become editor, was forging a staff and making it one to reckon with in western newspaper circles.

Then came the war. Gorman, Inglis, Henry Siverts and Dunn enlisted, served and died overseas. Young Archie Wills was the only one of a gallant crew who returned to resume his work on the paper, moving up from marine to sport.

The years had seen replacement of the old hand-setters by the new Mergenthaler typesetting machines, introduced by the Times to the Canadian Pacific Coast when only one other Canadian plant had acquired them. That was in 1893. By 1900 Templeman had installed a photo-engraving plant, the first in British Columbia.

The paper was growing in size, circulation and popularity.

A line of editors had passed through its office, starting with Thos. Gardiner, an Englishman who came to the Times at its opening from the Sacramento Record. John Nelson, of Rotary International fame, had taken over direction during Mr. Templeman's absence in Ottawa.

J. C. McLagan had come and gone. Robert Houston had served his stint. Thomas L. Grahame, later of the London Daily Mail, and Robert Dunn had filled the chair.

When Mr. Templeman died in 1914, an era ended and a new, colorful one began.

The slim secretary who had helped him to identify a local dignitary at an interior B.C. railway station, and who had served him well in an Ottawa that revered Laurier and was now beginning to know Mackenzie King, was ready to take over the helm — Benny Nicholas, no longer slim but a man growing in stature greater than his girth.

Nicholas brought to the Times a golden age — but a golden age without gold. Pay was low. Hours were long. A newsman could get by only if he built up outside correspondence.

But Benny Nicholas was the spirit of the town, its father confessor, its advocate, its voice, its image. To be one of Benny's boys was to know prestige. To be on his news staff was to catch the current of excitement.

Unique Family

It was a unique family over which the bachelor father presided. W. S. "Bill" Henderson, shifted from the city desk to telegraph, and was an encyclopaedia and teacher. R. T. "Dick" Freeman, deskman and marine expert, was a patient reader and instructor. Tom Merriman was another member, of infinite consideration and encouragement.

Archie Wills, still to move up to the managing editor's desk, was a ranking Canadian sports writer and hockey authority.

Nancy Hodges, not yet in politics, nor even dreaming of the B.C. Speakership or Senate, was a one-member women's department, doubling in concert, drama and cultural criticism.

Harry Hodges, assistant to Benny after a stretch on the Legislative Buildings, was busy on the editorial page; Ken Drury, master of any beat, was specializing in finance and magazine work, and a young Bruce Hutchison was writing politics and refusing to join a provincial government.

He was Envied.

A youngster, handling small assignments, envied Les Fox, who had taken over the police beat. Jim Nesbitt was following Dick Freeman on marine, with excursions into Victoria history, drama and the arts.

A boy, Peter Stursberg, was writing agriculture, with an energy and ambition which were to take him to the international scene for radio and English newspapers before he returned to the United Nations and, more recently, joined a national syndicate.

Lionel Backler, a rangy youth with poetry in his heart, was serving a brief apprenticeship to writing which would end tragically on the battlefield of the Spanish civil war.

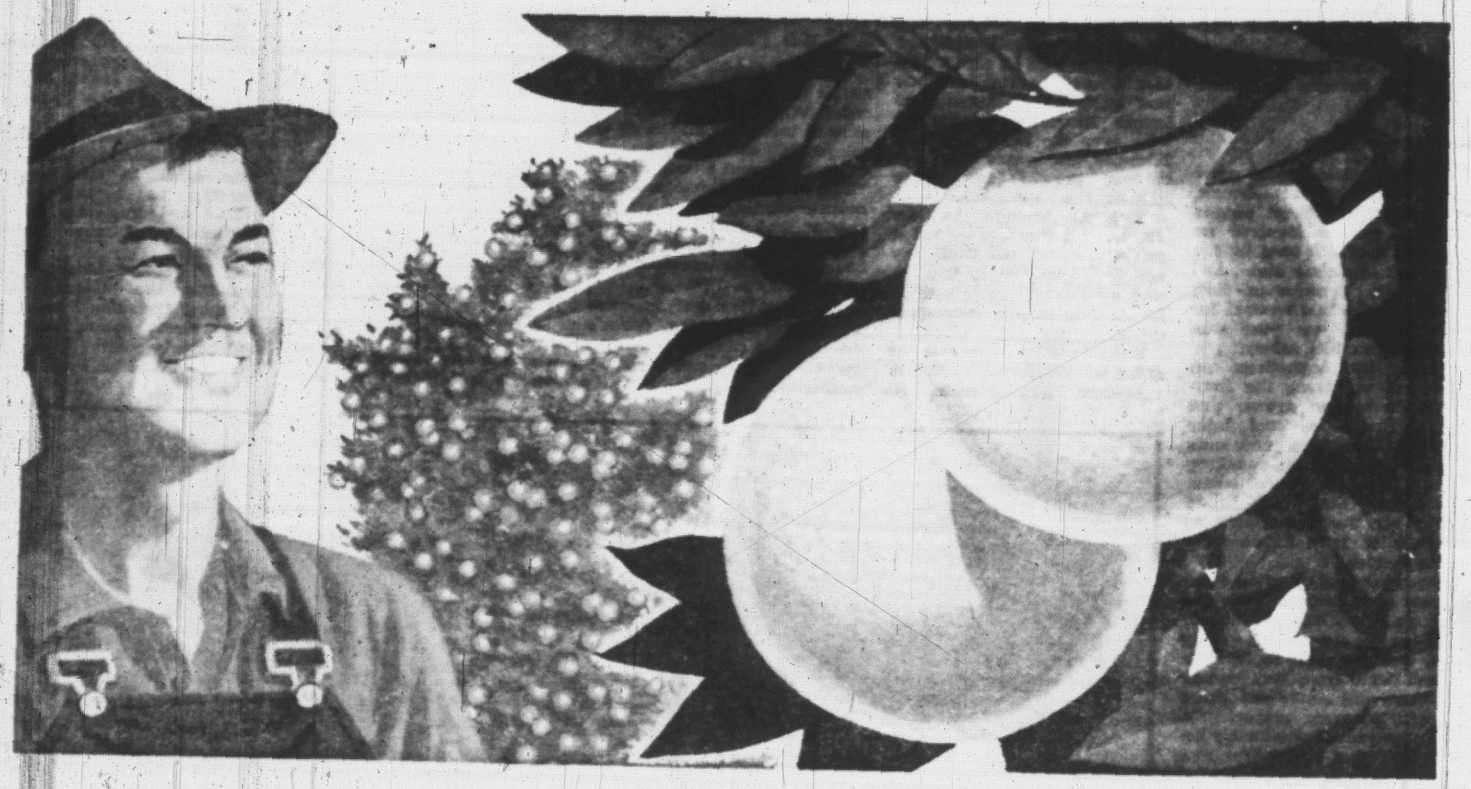
C. F. "Mory" Moriarty was handling the telegraph key, bringing Canadian Press news from world points, and was unwittingly getting ready for

Continued on Page 83

CONGRATULATIONS ON YOUR SEVENTY-FIFTH ANNIVERSARY . . .

For 75 years, the Victoria Daily Times has justified its readers' trust and confidence by presenting unexcelled coverage and interpretation of the news of the day. As another of Canada's older newspapers, we would like to wish the Victoria Daily Times well and all the best for continued years of service to its community.

The Hamilton Spectator
One of the Eight Southam Newspapers in Canada



It all started a mile underground!

It's a strange thought that a British Columbia miner working deep in the earth helped a California farmer grow better oranges. It's true, though, and the link that joins these two experts is fertilizer.

From Cominco's Sullivan Mine at Kimberley, B.C., comes a steady stream of ore containing lead, zinc, other metals and sulphur. The sulphur is a key product in Cominco's big fertilizer industry. This 30-year-old industry with a 2,000-man payroll has grown from a few thousand tons sold almost entirely on the Canadian Prairies to an output of 750,000 tons, selling throughout most of western North America and on many world markets.

Yes, the miners at the Sullivan Mine help thousands of farmers get more money from hundreds of different crops. Of course, in between the mine and the farm is a lot of "know-how" and skill, plus plants and equipment valued at many millions of dollars — the normal but vital requirements of a successful industry.

- TADANAC BRAND METALS
- ELEPHANT BRAND FERTILIZERS

COMINCO

THE CONSOLIDATED MINING AND SMELTING COMPANY OF CANADA LIMITED

Trail, British Columbia — One of Canada's Great Enterprises — 215 St. James Street W., Montreal, Quebec

. . . Times Building Grew Older But Spirit Shone

Continued from Page 81

an unexpected translation into news writing.

The spanking new Times building of Mr. Templeman's construction was growing older, wearing and becoming grubby from use. But the spirit in it shone in spite of the exhaustion of late assignments and the unbelievable pay scale which stretched from eight dollars a week for office boy to $65 a week top salary for Benny Nicholas.

Into the old newsroom walked personalities of Canada and the world, the great and the crackpot, the rich and the pan-handler, Cornelius Vanderbilt and the little newsboy, Morrie, who licked every kid who tried to take his Fort and Douglas corner from him.

Here they mingled with us, joined in the fun of a family that was poor but honest and happy.

And so the great days passed, with John Shaw starring at rugby and compiling a series on the Peace River before leaving for Toronto and later the Orient, with Frank Pagett giving a Machiavellian touch to politics of Saanich, with Sandy Graves handling with equal efficiency City Hall or Legislative Buildings



SEN. TEMPLEMAN

and Pete Sallaway slipping into the sports slot to follow Archie Willis, with Irving Strickland emerging as a cameraman after years of secretarial duties, with Ted Fox following his brother Les, with young Peter Inglis, fresh from Cheltenham, learning newspaper work on the paper his father, Tom, left in an earlier war, with young Roy Thorsen starting as office boy and finishing as a good soldier.

Then came a tragic afternoon when Ben Nicholas left his sickbed for the office at a time when he had finally accepted the nomination which assured him election to the House of Commons.

Heart Attack

With shocking suddenness the man who was "the Boss" and whom we loved was dead in his room, victim of a heart attack in the office he had made the hub of Victoria. We accepted the fact dumbly, throats choked, and knew an era had ended on May 19, 1936.

Ken Drury moved into the editorial chair and left it for the News Herald with Harry Hodges succeeding him.

The Times at Mr. Templeman's death had gone into the hands of a small group. That group gradually yielded to a single owner under unusual circumstances. In turn, during the Nicholas' epoch, it had passed to the David Spencer family.

So it remained, though members of the family died, as Victoria with the rest of Canada was caught in the convulsion of another world war.

Daily it carried its budget of news from the different fronts. Weekly it struggled with the tasks of adjusting staff as young men enlisted and others were claimed by priority jobs.

Eventually, well after war's end, it changed hands again in a mid-century move that made it partner of the Victoria Press. Then, too, began a new era.



REAL ESTATE BOARD OF VICTORIA

FOUR HUNDRED — DRAW ON THE RESOURCES OF 51 LEADING REAL ESTATE FIRMS — SALESMEN STRONG

MULTIPLE LISTING BUREAU

OF THE REAL ESTATE BOARD OF VICTORIA

For Member Firms See Page 122 in the Yellow Pages of Your Telephone Directory

Stock Wire Teletype Wizardry

Continued from Page 22

fices, and ignore the telephone calls of the city editor?

He is as close to them as his own keyboard, and if the story they have sent is not to the boss's satisfaction, it is an easy thing for him not only to complain, but most important of all, make his complaints noted in black and white on the machine.

The other teletype wizardry is what the staff calls simply "the stock wire."

Closing Prices

This is the service by which the closing prices on the Toronto Stock Exchange are sent to the Times by telegraph and set in metal type in time to make the home edition of the paper.

It works this way: The Toronto Canadian Press operator handling the prices types them out on a machine which reproduces the letters and figures as a series of holes on a narrow strip of paper tape—like a tiny player piano roll.

This tape is fed into a sending machine, and impulses are carried to a second machine in the Times' composing room, where a similar tape is reproduced by a receiver-perforator.

As fast as it comes from the perforator it is fed into still another machine mounted on a linotype, which starts the linotype producing type about 50 per cent faster than a regular operator can produce.

It is expensive, requires a lot of care, and a lot of harrowing, split-second work by operators and printers. It gives businessmen the only thing they want in the way of Toronto stocks — the closing prices. No others count.

Less elaborate but ever so handy, is the radio behind the city editor's desk. Tuned to police fire frequency, it tells the office of accidents and fires — and sometimes crimes. Just as as fast as it does the men in blue. It enables the paper to send teams of reporters and photographers to the source of trouble for on-the-spot coverage.

It can be a nuisance, too. Many times when the city editor and news editor have their pages all made up and reporters are sitting back with their tensions at ease, the multiple howl of sirens on the radio reminds one and all that they are still newspapermen and have to get to work.

Ever since the Times moved into the new Victoria Press Ltd. building in 1951, the most impressive single machine has been the five-unit press. It grinds out papers faithfully at the rate of 32,000 per hour, with a maximum speed of 40,000.

With growing interest in color, a sixth unit was added a few weeks ago. It permits either the printing of advertisements in three colors and black, or of adding eight pages with four color spots to the regular run.

Scarcely a day goes by without color appearing somewhere in the paper. Advertisers like it, readers appreciate it and are drawn to it, and the paper looks brighter for the addition of a splash of red or yellow.

The big press, driven by two 150-horsepower electric motors gobbles up 4,000 tons of newsprint every year. A one-year supply of ink would half fill Crystal Garden pool.

The machines discussed are the more glamorous in the busy bustle of printing and publishing. They are backed up by a huge battery of more utilitarian units which contribute to making our printing plant the best in the country in relation to the population it serves.



History Reproduced In Times Front Pages

On five of the following pages appear reproductions of front pages of The Times since it began publishing on June 9, 1884.

The first, naturally, is the original issue of the newspaper.

The others come at 15-year intervals and were selected to display, in part, what Times editors considered the top stories of those years except one. This is the last paper published in the nineteenth century, dated Saturday, December 30 1899.

BOER WAR

As it happens the leading story in that issue deals with the battles at Ladysmith and Mafeking in the Boer War. Strangely enough there appears to have been no mention in the paper of the day that it was the end of a century.

In two of the other front pages, the outbreak of the First World War in 1914 and the D-Day invasion of 1944, there may seem to be extra stress on the subject of war, but these are events which have, of their very nature, shaken the world and people of Victoria with it.

1929 CRASH

The front page chosen for 1929 rather naturally became the stock market crash which led to the depression and the great social and economic revolution of the last 30 years.

Of considerable interest to students of typography and newspaper generally will be the gradual evolution of newspaper style, the disappearance of advertisements from the front page, the growing headline display of news, the use of larger type sizes in the body of stories and generally the more streamlined presentation for easier reading.

The final comparison, of course, is with the front page of this paper today. Together the six front pages span the 75 years in which The Times has existed.

We Celebrated Our
75th Anniversary
More Than 25 Years Ago . . .

NOW, IN OUR 101st YEAR, WE'RE PLEASED TO SAY

HAPPY 75th BIRTHDAY

TO THE

VICTORIA DAILY TIMES

May your enterprising spirit become ever stronger . . . and may your growth continue!

The Daily Colonist.

The Victoria Daily Times.

VOL. I. VICTORIA, B. C., MONDAY, JUNE 9, 1884. NO. 1.

IMPROVEMENTS.

A Partial Review of the New Buildings Now in Course of Construction.

SEVERAL MAGNIFICENT RESIDENCES AND MANY NEAT COTTAGE HOMES.

Across James Bay Some Large Mansions are being Erected—The Home of the Carpenters' Harmony in Handsomely Turn of the Street.

[illegible] REFERENCES MADE TO NEW STRUCTURES IN VARIOUS LOCALITIES.

The erection of fine residences and the demand in our business for finer and more artistic work and tasteful decorations is becoming one of the leading as it is one of the most pleasing features of the age. Hence it is that we are constantly [illegible] lation as are not their ordinary requisites, and [illegible] are consulted in the matter of your careful consideration.

One of the most evidences of progress in the future is only on the part of the citizens is their readiness to invest their capital in developing the resources and in erecting buildings. At the present time on nearly every street in the city line showing the [illegible] hammer can be heard. There are comparatively few business houses in course of erection, but in a number of cases they are enlarged and improved. The bank of the building is being done at this time, and these present tendencies some of the large and handsome structures. A great number of mechanics and other working men have purchased lots and are erecting houses for themselves and families, thus proving that they intend to remain. A reporter of this paper in making his rounds through the city noticed the following buildings have been erected lately, and is subjoined hereto [illegible]

CITY AND DISTRICT ADVERTISEMENTS.

The magnificent mansion being built for Capt. John Irving the popular manager of the Canadian Pacific Navigation Company, is rapidly assuming form and position. In point of architectural grandeur it is destined to be the finest in Victoria. Though in size there are many larger, yet in thoroughness and delightful appointments it is not surpassed by any of the grand mansions in the land. The building is of the Queen Anne style of architecture, and [illegible] the [illegible] of Mantle and mahogany stairway. Among that could require or desire. The upper [illegible] in the way of elegance or comfort have been neglected. The [illegible] and the [illegible] will be in the neighborhood of $20,000. It is built on the corner of Quadra and Pandora streets, and covers an area of about 40x80 feet. The [illegible] is [illegible] and [illegible] and [illegible] and



BERT THOMAS . . . he was the first.

BERT THOMAS FIRST TO CONQUER STRAIT

Many Others Got Starry-Eyed After Flo's Attempt in 1954

Continued from Page 75

Thus The Times and another firm with a gleam in its eye and a love for Victoria in its heart combined to launch the first attempt to swim the Strait of Juan de Fuca.

Joining with The Times to achieve this objective was one of the oldest, best-known companies in Victoria — the British American Paint Company.

And the two companies issued an invitation with a cash award added to one of the best professional distance swimmers in the business . . .

Florence Chadwick.

Thus it was, in August, 1954, that Victoria became a front-page dateline in literally hundreds of newspapers.

The English Channel had been crossed so often by swimmers that commuters' tickets were being issued.

The Catalina Island swim wasn't a question of who could make it, but who got there first.

Nobody, but nobody, had ever solved the tricky tides, unpredictable currents, and chilly waters of Juan de Fuca Strait.

Neither did Flo Chadwick, who launched her attempt on August 9, 1954.

Flo didn't complete the swim. But what she did do was whet the interest of scores of swimmers who wished to test their skill and endurance against Juan de Fuca Strait.

Old Man Juan — as he became known — turned back the best efforts of amateurs and professionals for a full year, until Bert Thomas of Tacoma, on his fifth attempt, made it from the Port Angeles side to Victoria.

He arrived at Saxe Point, Esquimalt, after 11 hours 17 minutes in the water, shortly before dawn, and was presented with a cheque for $1,000 by the publisher of The Times.

Once again, dateline Victoria appeared in newspapers around the world.

In August, 1956, two years after Flo Chadwick launched her gallant try at the Strait crossing, two Toronto swimmers arrived to take a crack at Old Man Juan.

One was the "swimming sweetheart," young Marilyn Bell, who had won the Lake Ontario swim the year before.

The other was her pal, Cliff Lumsdon, a perpetual winner of the Canadian National Exhibition distance swim along the Toronto waterfront.

Cliff was supposed to be here as adviser and training companion to Marilyn.

But, after she had to give up in rough water on her first try from Victoria to Port Angeles, Cliff pulled a surprise attempt.

He took off from Horseshoe Bay at 3 p.m., August 16, 1956, and ploughed steadily through the choppy Strait until he landed at Port Angeles 11 hours 33 minutes later.

Eight days later, Marilyn entered the water from the Port Angeles side, and stroked her way across to Horseshoe Bay in 10 hours 38 minutes.

Since then, there have been uncounted attempts to swim Juan de Fuca Strait, from Victoria to Port Angeles or the other way around.

None have been successful, but each has resulted in "dateline, Victoria," in the world's newspapers.

Which was, after all, the reason why The Times got a gleam in its eye back in 1954.

G. H. Wheaton LTD.

General Contractors

REPAIRS - ALTERATIONS
SWIMMING POOLS

EV 2-2159 1217 WHARF ST.
Victoria, B.C.

CONGRATULATIONS
TO
THE TIMES
on the occasion of its
75th BIRTHDAY

THE CANADA METAL CO. LIMITED
1428 GRANVILLE ST. — 310 PRIOR ST.
P.O. BOX 2012
VANCOUVER, B.C.
MANUFACTURERS OF NON-FERROUS METALS

McCall Davey and Shelbourne Drug

Heartily Congratulate the

VICTORIA DAILY TIMES

on its 75th Anniversary

Offering Years of Experience as Prescription Druggists . . . Efficient, Accurate

Prescriptions are first in importance among our many popular services. When your family doctor prescribes for anyone in your family, bring your prescription to us. Our registered pharmacists double-check each prescription order to guard your health.

HEADQUARTERS FOR ELECTRIC SHAVERS
All Nationally Known Makes — SALES AND SERVICE

Photo Finishing—In at 10 a.m.—Out at 5 p.m.
Bring Your Films to Us for Expert Finishing

Complete Lines of the Best in Cosmetics, Patent Medicines and Household Drugs and Sundries

TO OLD AGE PENSIONERS
We will be pleased to fill your prescriptions and supply your drug needs . . . come to either of our two stores or have your doctor phone in prescription for Free Delivery.

McCALL DAVEY DRUG CO.
1469 DOUGLAS Opposite City Hall EV 2-3831 or EV 2-3615

SHELBOURNE DRUG LTD.
3074 SHELBOURNE Corner of Hillside EV 4-8106

Victoria Daily Times.

VOL. 50. VICTORIA, B.C., SATURDAY, DECEMBER 30, 1899. NO. 97.

TIME CASES

Challoner & Mitchell,

A HOME CAN BE PURCHASED with $50 cash and $10 monthly, instalments of $42.50 each, without interest. Five-room cottage, double front lot, on car line; fifteen minutes' walk from postoffice.

Apply to B.C. Land & Investment Agency

For Sale, Cheap

P. C. MACGREGOR.

THE HUTCHESON CO., Ld

STORE OPEN UNTIL 10 O'CLOCK TO-NIGHT FOR THE SALE OF LADIES' KID GLOVES AND NEW YEAR'S GIFTS.

OUR KID GLOVES ARE GUARANTEED.

ABOUT KID GLOVE PRICES:

At $1.00 ... At $1.25 ... At $1.50 ... At $1.00 ...

The Westside for Kid Gloves To-Night

Bargains in Real Estate.

F. G. RICHARDS & CO.

Lee & Fraser

REAL ESTATE AND INSURANCE AGENTS

Fire, Life and Accident Insurance.

It's a Pleasure...

Dixi H. Ross & Co.

Makes Work a Pleasure.

Does Cold Weather Suggest Tools for Cutting Wood?

Nicholles & Renouf, Ld

FINE WALL PAPER

J. W. MELLOR, 76-78 FORT STREET

Golf Goods and **Footballs**

John Barnsley & Co.

WILLIAM F. BEST ASSAYER AND ANALYTICAL CHEMIST

B. C. POTTERY CO., LTD.

AUCTION

THE CITY AUCTION MART

THIS EVENING at 7:30

Port Angeles City Lots

W. JONES.

Whole Wheat Flour

HARTMAN & CO.

NEW VANCOUVER COAL CO., Ltd. NANAIMO, B.C.

New Wellington Coal

KINGHAM & CO.

Flour Sacks For Sale.

M. R. SMITH & CO.

Direct . . From . . Spain . .

Connoisseur Clusters. Imperial Cabinets. 4-Crown Clusters from London Layers, etc.

Hudson's Bay Company

SEELY'S PERFUMES

CUT GLASS BOTTLES. ELEGANT SILK LINED BOXES.

Prices range from 50c. to $5.00

JOHN COCHRANE, CHEMIST

DOLL'S GO-CARTS, CABS and Dolls of all kinds WAGONS and IRON TOYS at Hastie's Fair,

X'MAS PRESENTS

HALL & CO.,

LADIES ... FOOTWEAR

SHOE EMPORIUM THE PATERSON SHOE CO., Ld Cor. Government and Johnson Sts.

Desperate fighting

British Made a Sortie From Malakoff and Attacked Beer Fort

Our Casualties Reported to Be 100 Killed and Wounded.

Gen. Buller Will Probably Attack Burghers in Ishlawe Mountains.

(Associated Press)

London, Dec. 30. The official news from Ladysmith, detailing the capture of a Boer position, is not confirmed.

A Chieveley dispatch dated December 28th says that the attack on the enemy's strong position on the north of the Ladysmith railway on the part of the British supporting artillery is now active.

The Boer position, captured by the troops was the outlying one, and on December 28th, without drawing the enemy's fire.

Naval Guns at Work.

The naval guns emerge in their position, and it is said are now engaged on the Boer left. Dispatches have been killed by the long-distance guns.

The Relief of Ladysmith.

A dispatch from Durban predicts that Ladysmith will be relieved on or about January 2nd, while there is nothing to bear out this forecast.

There is some disposition to believe that Buller is making a flank movement to the right, and is trying to turn the Boer position in Ishlawe mountains.

Volunteers For War Risk Pensioners.

A number of pensioners are there in the Ladysmith district at the service of British mounted companies, while several have volunteered for service in the regiment of Imperial Yeomanry. American companies almost perfect freedom for naval and military service.

Cuban Volunteers.

The government has accepted 100 Cuban volunteers, mostly physicians and hospital attendants, who will be sent to the front at once. The Cubans are to be under the command of Lieutenant Colonel Capron, who was killed at Las Guasimas.

The Majestic Gondola.

The amusement of the Majestic, Boer at Cripplecreek, Thursday night, was the ascension of the balloon, Majestic, which was filled with gas and sent up from the Majestic grounds. The balloon was in charge of Professor Rhodes, who had made a number of successful ascensions. When the balloon had reached a height of between 2,000 and 3,000 feet, Professor Rhodes attempted to descend by means of a parachute. The parachute, however, failed to work properly, and Professor Rhodes was killed. The balloon continued its course, and finally landed in a field near the town of Victor, where it was found by a number of people.

Mineral Notes.

The Rossland Miner publishes the following interesting mineral notes: Work is being pushed on the Le Roi No. 2 property. The shaft is now down 200 feet, and a station is being cut at the 200-foot level. The ore body is 4 feet wide, and is of the same character as that found in the upper workings.

At Deadwood, on the Boundary Creek, the Deadwood Mining Company is sinking a shaft on its property, and has reached a depth of 100 feet. The ore body is 4 feet wide, and is of the same character as that found in the upper workings.

Fatal Fire at Honolulu.

(Associated Press)

San Francisco, Dec. 29. Mail advices from Honolulu give additional details of the bubonic plague which has appeared there, and indicate that the conditions are very alarming.

Train Collides.

(Associated Press)

Denver, Colo., Dec. 29. The Chicago train on the Union Pacific railroad from the Boulder Valley train at Platteville, Colo., to-day. Engineer Wilmot Smallwood was killed, and several persons injured.

Boers Repulsed.

The Attempted to Cut the Railway Near Victoria West, But Were Driven Off.

Capetown, Dec. 29. The troops in the district of Victoria West encountered a body of Boers to-day. The Boers were repulsed with heavy loss.

Customs Receipts

For Six Months Show an Increase of $1,000.

A Fac-simile

HOUDE'S STRAIGHT CUT CIGARETTES MADE BY B. HOUDE & CO. QUEBEC.

of the Brand of Cigarettes that are

Better Than The Best

MANUFACTURED BY B. HOUDE & CO., QUEBEC.

This is a page of historic interest, since it was the last published by the Times in the nineteenth century. From the newspaper student's point of view, it might be noted that advertisements occupied nearly two-thirds of the front page, which was the custom of the times. Can you find a misprint?

EMPRESS HOTEL 51-YEAR LANDMARK

★ ★ ★ ★ ★ ★



Most pictures of famous hostelry show the front. This rear view conveys the size better.

HISTORY—
Day by Day

There are few better sources for the history of a community than the records of its newspaper. In reporting faithfully the daily happenings of Victoria over the past 75 years the Victoria Daily Times has provided more than a daily news service. It has recorded a living history of Victoria from which future generations can glean the story of an earlier day.

On this anniversary we join with others in congratulations to the Times on its past and in best wishes for its future.

IMPERIAL TOBACCO COMPANY

Manufacturers of Player's CIGARETTES

'Lounge' Was Rowing Grounds

Mud isn't thought of as much of a foundation for anything, except perhaps growing rice, or facial treatments, but 51 years ago it was the base of one of Canada's largest hotels, the dowager Empress of Victoria.

Ill-smelling mud flats occupied the space where the hotel now stands by the Inner Harbor. The tide ran in and met a creek that wound its way through the Fairfield district.

Indians say there was a time when they could paddle canoes from Ross Bay through to the Inner Harbor — which would now be through the hotel's gracious lounge.

Opened In 1908

The original building opened Jan. 20, 1908, five years after the CPR signed an agreement with the city of Victoria to build the hotel. It consisted of 160 rooms.

The contract between city and CPR called for filling in the James Bay mud flats "to the average levels of the surrounding streets."

This was done within a year of the agreement, and the present Causeway built.

Great wooden piles, some 90 feet long, were driven into the soil until bedrock was reached. The present hotel rests on these piles.

The original building was erected to plans drawn by the late F. M. Rattenbury, who designed the original stone legislative building here.

Cost $1,600,000

In those days, the Pendray soap works occupied a brick building which became the laundry and power plant of the Empress Hotel. The plant was rebuilt across Douglas Street some time after the hotel was completed.

Contractor for the hotel was J. L. Skene of Victoria.

While the contract with the city called for a struture to cost at least $300,000, costs soon rose to $1,600,000.

Today there is no available estimate of the hotel's value, even from the CPR.

A north wing was built in 1910; a south wing in 1913; the north wing, extended, was completed in 1929 when the flower conservatory was opened.

President's Idea

Idea for the hotel in Victoria originated with Sir Thomas Shaughnessy, then president of the CPR.

He believed that the need for a hotel was felt here because tourists, who spent days and weeks in Victoria en route to and from the Orient, needed a place to stay with "class."

Building of the Empress allowed passengers to travel to the Far East under one transportation system, the CPR, for ship, rail and hotel accommodation.

The Empress completed the chain of 17 CPR hotels from coast to coast.

The Empress, with her mud pack, today remains beautiful.

NOON EDITION

Victoria Daily Times

NOON EDITION

VOL. 45 VICTORIA, B. C., WEDNESDAY, AUGUST 5, 1914 NO. 31

GREAT BRITAIN GOES TO WAR

FLEET ORDERED INTO ACTION

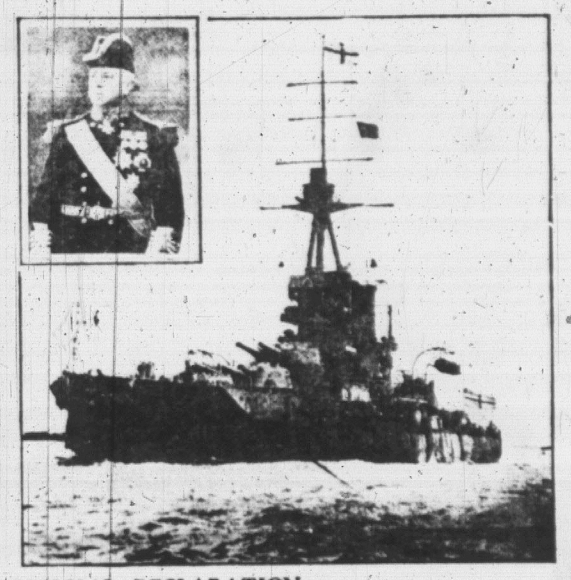
PROFESSOR REVIEWS THE WAR SITUATION

James Mayer, of Toronto University, on the Orgy of Europe

UPHEAVAL MUST HAVE WIDE-REACHING RESULTS

Either Encouragement for Bolshevism or Dictatorship for Germany





His Majesty King George; Admiral Sir George Callaghan, the Fighting Director of the North Sea Battleship Division, and the Flagship of the British Navy, Iron Duke, From Which Sir George Will Command the Attack on the German Armada

BRITAIN'S OFFICIAL DECLARATION

London, Aug. 5.—Britain declared war against Germany early this morning. This announcement was made at the Foreign Office after midnight. England is ready. Orders have already been sent to the commander in chief of the British naval forces to wipe out the German fleet. It is believed that if the fleet has not already struck it will do so in the next few hours.

The British Foreign Office has issued the following statement:

"Owing to the summary rejection by Germany of the request made by His Britannic Majesty's government, that the neutrality of Belgium should be respected, His Majesty's Ambassador at Berlin has received his passports, and His Majesty's government has declared to the German government that a state of war exists between Great Britain and Germany from 11 o'clock p.m., August 4."

Britain's wireless broke loose last night. Immediately after midnight King George sent a special message to the British fleet sailing against the German armada, cleared for action.

"I have confidence that the British fleet will revive the old glories of the navy. I am sure that the navy will again shield Britain in this hour of trial. It will prove the bulwark of the Empire."

This was the first message sent to the fleet since it cleared from Plymouth harbor and sailed to the secret rendezvous in the North Sea. Ever since then the wireless had been silent. No word was permitted to go forth, until to night the signal for the most tremendous naval battle ever fought flashed out through the darkness from the great naval wireless station.

Vice Admiral Sir John Jellicoe has assumed supreme command of the British home fleet, with the acting rank of admiral. His chief of staff will be Rear Admiral Charles E. Madden.

AMERICAN WARSHIPS ON PEACEFUL VOYAGE WILL SAIL TO-MORROW

ALSATIANS CAPTURED BY GERMANS, KILLED

CAREER OF BRITON WHO DIRECTS GREAT SHIPS OF EMPIRE

FIRING OFF MAINE COAST—EARLY TO-DAY

Cruisers of Britain, France and Germany in American Waters Fight

ESSEX, LANCASTER AND BERWICK ARE ENGAGED

British Steamers Seek Watchful Convoy From New York to Newfoundland

BRITISH AND FRENCH CAPTURE CRUISERS

GERMANS IN LONDON HAD BOMBS AND GUNS

The declaration of war against Germany in August, 1914, was an act which, in the end result, changed the whole fuuture of the world. This is how the editors of the Times on that day treated this momentous event, the outcome of which they had no way of knowing. The outlined headline is interesting.

. . . Bacon, Eggs and Potatoes, 25 Cents

Continued from Page 9

worked every day except Sunday. Publication was never halted to observe a holiday.

By comparison, there are 275 route carriers, 30 street boys and 125 country carriers in today's circulation department.

Recalling his first boss, Bill said: "He was a senator when he hired me, and later was a member of Sir Wilfrid Laurier's cabinet.

"We didn't see such a lot of him. He was in Ottawa a great deal. He was a very nice man, respected, but very strict. There were no monkeyshines on him, but he never had any trouble with his staff.

"He was a member of the Typographical Union and always carried a card."

What about reporters of today?

"They're very good, but seem to me younger than in the old days," Bill said. (He was talking from 62 years on the staff.)

What were some of the events of the day way back when you were in the old building on Broad?

"Well, I remember the sinking of the Burgoyne Bay, crossing from France to Canada with the loss of practically the entire passenger list and crew.

"There was no radio and we used to put bulletins in the front window. I remember that incident particularly.

"We used to get our news from the Associated Press and the CPR."

NINE DIED

"I remember the first Canadian engagement in the Boer War. Victoria lost nine of her volunteers. They were all local boys."

When the First World War came along Bill tried to enlist but gave his service to the home front when one arm failed to meet army requirements.

He finds changes to Victoria, where he has lived in Oak Bay, Victoria West and mostly Fairfield where he now boards, nothing short of remarkable. I remember the wooden sidewalks downtown. Many miles of them I've walked.

"Johnson Street and Store Street that was the business centre in those days. Then it drifted onto Government and finally broke out onto Douglas Street where it is today.

"You could buy the finest bacon and eggs with German fried potatoes, for 25 cents. Everything was much cheaper than it is now."

Decades have passed since Bill played baseball. It is more than 50 years ago that his old team, the Maple Leaf Baseball Club, disbanded. "But I fished and hunted a little. Most of my time I spent with my family and my gardening.

"I board now since my wife died."

ROTARIAN

The only thing Bill has not given up besides work is active membership in Victoria Rotary Club. He has been sergeant at arms since 1937. Many a newcomer has feared his bellow would shatter the chandeliers at club meetings in the Empress Hotel's crystal ballroom.

A daughter, Mrs. C. A. Riddout, lives in Victoria, another daughter, Mrs. W. A. Cudlip, at Shawnigan Lake and son William is an auto dealer in Penticton. There are eight grandchildren.

Partly because of his family responsibilities and partly because "I like it in Victoria," Bill never travelled much beyond Seattle, Portland, and San Francisco, and never leaving the coast.

Maybe you're saving travel for retirement?

He stuck a short-stemmed pipe between his teeth, clamped his jaws, looked straight ahead and deliberated.

"I haven't thought about it much. I'll amuse myself somehow," he said.

Bill never regretted staying ashore. "I've had a very happy time here. Some days weren't so happy, but as a general rule it's been a pretty good life."

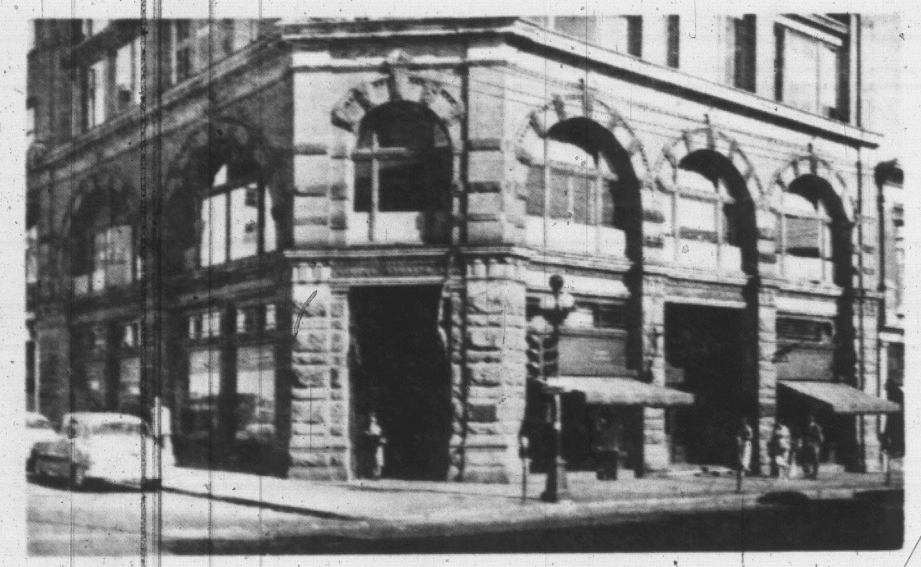
If you had it to do over?

"I'd do the same."

George Straith Ltd.

ESTABLISHED 1917

CANADA'S FINEST WOOLLEN SHOP FOR MEN AND WOMEN



We are pleased to have this opportunity to wish every success to the *Victoria Daily Times* on its 75th Anniversary

GEORGE STRAITH

LIMITED 921 GOVERNMENT STREET

Victoria, British Columbia

Goat Breeders To Art Critics

Continued from Page 15

She is also a national vice-president of the Federation of Business and Professional Women and is editor of the organization's national magazine.

Her other interests include the Victoria branch of the B.C. Historical Society and the Victoria Camera Club.

A. M. (Tommy) Thomas, night editor, is a member of the North and South Saanich Agricultural Association, the Luxton Farmers' Institute and the Vancouver Island Goat Breeders' Association.

Audrey St. D. Johnson, feature editor, is a director of the Gilbert and Sullivan Operatic Society, a member of the Victoria Art Gallery and the Canadian Institute of International Affairs.

She serves on the board of directors of the Music Festival Association.

Marjorie Holmes, librarian, is a member of the B.C. Library Association and the B.C. Historical Association and of the English Speaking Union.

Freeman King, mail clerk, is vice-president of the Victoria Natural History Society and is chairman of the society's junior branch. He has long been active in Boy Scout work.

SYMPHONY, JAZZ TOO

Mr. King is an active conservationist and serves on the executives of the Thetis Lake Nature Sanctuary. He is also a member of the St. John Ambulance Association and serves as a volunteer fire warden for the B.C. Forest Service during the summer months.

Marie Milburn, social department, is a member of the Victoria Symphony Orchestra. She devotes three nights a week to music.

Gerald S. (Ab) Kent, reporter, is vice-president of the Victoria Jazz Society, an organization which aims to foster the jazz idiom in the community as an art form.

WEATHER FORECAST

Victoria Daily Times

TIMES TELEPHONES

VOL. 75 NO. 94 VICTORIA, B.C., SATURDAY, OCTOBER 19, 1929—36 PAGES PRICE FIVE CENTS

STOCK AND WHEAT MARKETS SHARPLY SLUMP

Change In Senate May Alter House of Lords In Britain

Privy Council's Ruling Women May Be Members of Canada's Second Chamber Points to Women Sitting as Members of Britain's Upper House in Not Distant Future, Say Commentators.

London, Oct. 19—(By Canadian Press Staff Correspondent)—The House of Lords next... That is the thought which runs on through to-day's comment on the judgment of the Judicial Committee of the Privy Council here yesterday recognizing the eligibility of women for appointment as members of the Senate of Canada.

Practically every newspaper in Britain gives prominence to the ruling. The views of London women, it is generally felt, can scarcely fail to affect the claim of women to sit in the House of Lords in person in 1940 and, right, whether by heredity or creation.

Mrs. Bessie Andrews, president of the Women Electors' Society, who is to be nominated by the women of Canada to be appointed to the Senate, declares that Canada's decision has given a tremendous impetus to the movement for admission of women to the House of Lords.

(Continued on Page 31)

NEW BRITISH DIRIGIBLE MAY VISIT GERMANY

London, Oct. 19—The London Daily Mail's Berlin correspondent says that a British dirigible R101 could fly without touching the ground of Germany and back.

If favorable conditions mature the airship will visit Cologne, between the R-101 and Berlin, it is possible to arrange.

BISHOP FALLON ILL

London, Oct. 19—Rev. M. J. Fallon, Roman Catholic Bishop of Plymouth, is seriously ill.

R-101 Proves Success On Two Test Flights



Big Northern Plane Search Within Week

Man Is Held For Questioning After Seattle Hotel Fire

SUNNY DAYS AT OTTAWA FOR MACDONALD

EX-JUDGE IS GIVEN DEATH SENTENCE

Prague, Czechoslovakia, Oct. 19—The Slovak court at Leton to-day sentenced Judge John Odlozil to death for the murder of his wife. Counsel said in his defence he had done it in shame for his wife's sufferings was being constantly ill.

C.N.R. WILL GIVE TICKETS TO V.C.'S BOUND FOR LONDON

Montreal, Oct. 19—Contingent upon the approval of the Board of Railway Commissioners, free transportation from their homes in Canada to the Old Country will be issued by the Canadian National Railways to the delegates of the Victoria Cross who would otherwise be unable to be present at the unveiling in London in honor of Victoria Cross winners, the Prince of Wales will be present. This was announced to-day by Mr. Sharman, C.N.R. president, in a letter.

Applications for such passes, it was stated, should be made through recognized veterans' organizations.

The railway has asked the approval of the Railway Commission to issue such free transportation.

CANADA SHOULD GET HER SHARE OF INVESTMENT FLOW

H. A. Gwynne, Editor of London Morning Post, Says Investment Is Regarded Here by Mistaken Impression in Britain Regarding Taxation of Estates, British Money Seeking Outlet for Investment.

ENGLISH SOCCER TEAM DEFEATS IRISH PLAYERS

Score in Contest at Belfast 3 to 0; Other Games in the United Kingdom

YACHTS AND RUM SEIZED BY GUARDS ON DETROIT RIVER

Earth Shocks Are Recorded at Ottawa

PLAINS AND LAKE ELEVATORS NOW HOLD 160,000,000 BUSHELS

REUNION OF CENTRAL OLD BOYS IN MAY

Grand Master of Ex-students Will Be Held Next Year

Committee Prepares Big Programme; Thousands Expected to Attend

SOVIET PLANE IS GREETED AT MEDFORD, ORE

Circles That Town on Way From Vancouver, Wash., to Oakland, Cal.

Four Fliers Welcomed By Blasts of Noontime Whistles of Factories

Vancouver Youth Is in Critical State After Auto Crash

ONTARIO POLICE HUNT FOR FIVE TORONTO BANDITS

Driver of Brewery Truck Shot Through Thighs When $2,500 Taken By Thugs

OLD NAVAL REPORTS ARE KEPT SECRET

CITY TAX SALE NETS $11,906

PROBATES GRANTED OF LARGE ESTATES

Probates and administration orders of the Supreme Court this week include the following estates:

William Procter, late of Victoria, who died at Victoria on June 17, 1929; estate, $120,421.

Josephine Hooper, late of Victoria, who died at Victoria on June 17, 1929; estate, $100,000.

Jane Clyde Deighan, late of Victoria, who died at Victoria on December 1, 1928; estate, $1,800.

LITTLE JOE



Wild Dumping On New York Exchange Skids Stock Prices

Losses Range Up to $25 a Share; Short Saturday Session of Two Hours of Trading Sees Nearly 3,500,000 Shares Change Hands.

WHEAT PRICES TAKE NOSE-DIVE AT WINNIPEG

FARM INTERESTS FIRST, DECLARES POOL LEADER

A. J. McPhail Says Wheat Will Not Be Rushed to Market in Panic

CHILDS REPORTED IN BIG MERGER

Chiang Leads Against New Uprising In China

SEAPLANE BASE TENDERS CALLED

Increase in Wheat Sent From Canada To Britain Expected

NEW "AERIAL EYE" IS TO BE TESTED ON PLANES IN FLIGHT

The full significance of the New York stock market crash was not apparent when this front page appeared in 1929. As the lead story shows, the market had already been falling for five days when it became top headline news. The subsequent reactions to this event were worldwide as economic depression swept the continent and spread to Europe. Then government wrestling with the problem moved toward the welfare type of system we know today.

MUNGO MARTIN CHOSEN CHIEF CARVER

'Purest Form of Canadiana'

Continued from Page 79

financial gain — people interested only in adding to the assets of the community.

Their contributions paid the major share in a six-month effort which began with the felling of the 250-year-old cedar, continued through the yarding out to the booming grounds at Sooke, the towing in to inner harbor, the carving at Thunderbird Park, and ended with the final erection and dedication at Beacon Hill Park.

★ ★ ★

The Tallest Totem is not only "the goostest of the best-est." It is a generic part of British Columbia.

Totemic carving is known in many parts of the world, but anthropologists and art critics agree it reached its highest peak in this province.

With the influx of "new Canadians" from the United Kingdom and Europe centuries ago, totem art began to die out. Several years ago, the B.C. Government was approached to help perpetuate totemic carving, and there was only one man who could be found who had kept his skilled hand at the work he'd learned from his father, and which his father had learned from his father's father, an art handed down through generations.

This, of course, was Chief Mungo Martin, a man who appears ageless, and is content to count his years well beyond three score and ten.

In Mungo Martin's mind were the songs and legends of his Kwakiutl tribe, and the tribes who were friends and enemies; and in his hands was inherited skill.

So, Mungo was chosen to perpetuate totemic carving, and to pass on his knowledge to others.

The B.C. Government grant under which he operated expired in January, 1956.

It was then the Tallest Totem project was launched, and Mungo Martin retained as chief carver.

Not to be too provincial about it — but to be honest — a factor in launching the Tallest Totem drive was that the Ontario Provincial Museum, at that time, housed the then-tallest pole, an 81-foot giant from the Nass River district of B.C.

It was felt that the "big boys" among totems should be right here on Vancouver Island, in the capital city of B.C.

Residents agreed. They bought shares by the thousands.

Even at that, voluntary services were needed, and gladly offered, from business firms, associations, and private citizens.

★ ★ ★

Counting in services offered at no charge, cost of the Tallest Totem — which stands at 127 feet, six inches — is estimated at $8,500.

But the value of the totem, facing to seaward from its vantage point in Beacon Hill Park, cannot be measured in dollars and cents.

It is: "Symbol of a proud race; memento of the nation's infancy; monument to a rare native art; proof of a united community interest; and the purest form of Canadiana."

STAFF WINS AWARDS

Over the past nine years, the Victoria Daily Times and its staff have been honored with nine awards in competition with Canadian and American newspapers.

Bulk of these have been won by editor Bruce Hutchison, whose editorials in 1952 and 1957 were adjudged "Best in Canada" in the National Newspaper Awards contest sponsored by the Toronto Men's Press Club. Each of these awards carries a $400 prize.

In intervening years, Times editorials were voted two honorable mentions in the same competition.

PROMOTION

In 1957, the Times won the North American award for "best promotion" in newspapers under 50,000 circulation, awarded by Editor and Publisher magazine.

This was awarded for the Tallest Totem campaign, which was praised as "a community project of sustaining interest," and presented in New Orleans by E & P editor Robert U. Brown.

Mr. Hutchison won his second and third Governor-General's awards in 1952 and 1957 for his books "The Incredible Canadian," a biography of the late prime minister Mackenzie King, and "Canada — Tomorrow's Giant," an updating of the Times' editor's standard classic, "The Unknown Country," written in the early war years.

MORE MEDALS

In 1955 the Royal Society of Canada honored Mr. Hutchison by award of the Lorne Pierce Medal. The year before, he had won the President's Medal of the University of British Columbia.

In 1951, this institution had awarded Mr. Hutchison an honorary Doctor of Letters.

Attractions Make Victoria Paradise For Sportsmen

Victoria is truly a sportsman's paradise.

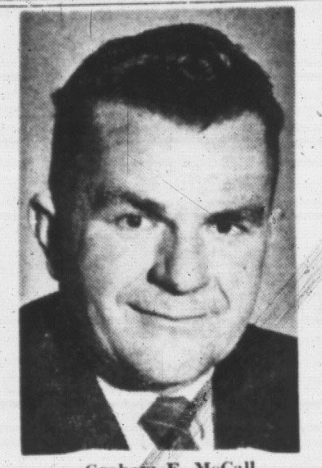
The statistics are revealing: two archery sites, four bowling alleys, a curling club, six golf courses, three gun clubs, two ice-skating surfaces, five lawn bowling greens, three riding stables, four public and four private tennis courts.

4 CONSULAR GROUPS HAVE OFFICES HERE

Four consular services have offices in Victoria for the benefit of their citizens visiting the capital of British Columbia.

The four: Bolivia, Mr. J. H. Beatty, honorary consul, 620 View; El Salvador, Maurice Molendez Duke, 1984 Crescent Road; Netherlands, Mr. W. G. C. Holland, vice-consul, 922 Government; and, Norway, Mr. C. A. Ridout, vice-consul, 910 Langley.

The Name Is Assurance



Graham E. McCall
President

For over 35 years, into a second generation, we have served the Greater Victoria area. Throughout this time, the confidence we have won has been built on a policy of the highest standards in dignified service, adapted to the individual need.



R. J. DYMOND
Assistant Manager

Modern equipment that meets public demand

From our gracious chapel, to our modern fleet of motor equipment, our aim to to offer exactly what is fitting and desired. There is no lessening of our high standards where cost must be considered.



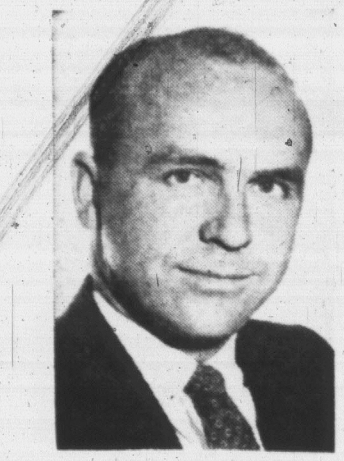
WALTER HAMILTON
Funeral Director



BERT LONGHURST
Funeral Director and Supervisor



MRS. IRIS PAYER
Chapel Receptionist



Torrey A. McCall
Secretary-Treasurer

Victoria has shown preference . . .

We are proud of our record of service, and we pledge a continuance of the policy that has won Victoria's approval.

McCALL BROS

FUNERAL DIRECTORS LTD.

The Floral Funeral Chapel

1400 Vancouver Street
Phone EV 5-4465

Final BULLETINS

Masses of Planes Hit Calais Shore

LONDON (CP)—[illegible] German-controlled Vichy radio reported tonight masses of Allied planes were bombing the Calais and Dunkerque regions.

Allies in Honfleur

BAYEUX, Normandy (AP) — German prisoners arrived here today said Allied forces were in full possession of Honfleur at the mouth of the Seine.

Honfleur is across the river mouth from Le Havre and the harbor was enlarged greatly before the war.

'Up to Schedule,' Says Roosevelt

WASHINGTON (AP) — President Roosevelt said today after-noon the invasion of Europe is "up to schedule."

Fight Over Romania

LONDON (CP) — The British radio reported tonight that big air battles developed over Romania today between Nazi fighters and bombers of the Allied Mediterranean air force.

Canadians Gain First Objective

OTTAWA (CP)—Amid an uproar of desk-thumping in the Commons this afternoon Prime Minister King said Canadian invasion forces had gained their initial objective and were making good progress.

Vichy Radio Says Beachhead Widened

LONDON (CP)—The Vichy radio said tonight: "It must be admitted that the Allied beachhead area has been considerably widened and that Allied reinforcements are pouring in."

Nazis Fail Again

LONDON (AP) — Russian troops have repulsed new German attacks in the area north and northwest of Iasi in Romania, a broadcast Soviet communique said tonight.

'Monty' Pleased With Progress

ALLIED ARMIES HEADQUARTERS (CP)—Gen. Montgomery, commander of the group of armies invading France, said tonight he was pleased with the initial phase of the landing operations.

Premier King Asks for Prayer

OTTAWA (CP) — Prime Minister King asked that the hearts of all in Canada today be lifted with silent prayer for the success of the operations begun in France by Canadian and other forces when he spoke on the invasion at the opening of the Commons today.

Canadian Ships Contribute Much

LONDON (CP)—The proportion of warships in Allied invasion naval armada was three to one U.S. and the overall proportion, including landing craft was three British to two U.S., a British naval commentator disclosed tonight.

"There was a big Canadian contribution as well as many Norwegian, Polish, Netherlands, French and Greek ships," he said.

R. M. Wilby Freed And Rearrested

Frank M. Wilby wanted in New York to face grand larceny charges involving alleged thefts of $27,000 was freed by Supreme Court Justice A. D. Maclachlan in Supreme Court here at 2:10 today and re-arrested five minutes later by city police.

Mr. Justice Maclachlan granted the writ of habeas corpus sought by Wilby's counsel. Wilby did not leave the courthouse and was rearrested and recharged under the original order of committal issued by Judge H. H. Shandler. He is now held in the city lock up.

Tonight's Broadcast

President Roosevelt will broadcast tonight at 7. Pacific War Time. His speech will be carried by all Canada and U.S. networks.

INVASION!

Victoria Daily Times

Weather Forecast

Victoria and Vicinity — Light winds becoming moderate in afternoon, fair with not much change in temperature. Noon temperature, Tuesday, 58. Monday's Temperatures—Min. 50, Max. 65. Sunshine: 13 hours 30 minutes.

VOL. 104 NO. 132 VICTORIA, B.C., TUESDAY, JUNE 6, 1944—16 PAGES PRICE FIVE CENTS

15-Mile Front Established Strategic Bridges Captured 'Satisfactory'--Churchill

Canadian Fliers See Tanks Drive Into Battle

By LOUIS HUNTER

SOMEWHERE IN ENGLAND (CP)—Canadian fighter pilots returning from their third sortie of the day over the invasion beachhead reported a few hours before dusk tonight that Allied land troops were penetrating inland from their beachhead, particularly around Caen.

At Caen, nine miles inland from the sea, the fliers said they had seen fires.

The airmen added that they had seen tanks approaching the town from both sides—Germans from the south and Allied tanks from the north.

"It looks as if fierce fighting is going on around there," one flier said.

The airmen, who had been flying since early morning and they still had not encountered any opposition in the invasion area, reported a cloud which appeared at noon cleared and the weather was beautiful this afternoon.

Invasion Drive Aimed at Paris

LONDON (AP)—Swedish correspondents reported from Germany today that the Allies had landed in 12 points between the Orne and Vire Rivers, with the central assault directed at Caen, 10 miles inland and at the base of the Cherbourg peninsula, which Germans themselves called "the centre of gravity" of the attack.

The Stockholm paper Aftonbladet said: "The attack seems directed against the most important section of the French coast and aimed directly at Paris."

The German radio called it "a grand-style operation" both in view of the number of troops and munitions Normandy had been penetrated by the airborne troops in great depth.

The Germans claimed a furious sea battle had developed off Le Havre between Nazi motor torpedo boats and the invasion fleet.

Invasion Prayers On View Street

For those who wish may pray for loved ones or friends serving overseas and taking part in the invasion, a gathering from 12 noon to 12:15 each day, this week, on View Street between Douglas and Broad Streets, where the Victory Loan campaign was conducted, was announced today.

The service will consist of a short silence and prayers for the fighting men. Prayers will be led by a cleric who lived in Caen during the blitz.

Chief of Police J. A. McLellan has given permission for the duration of street to be used each day.

Premier King Asks for Prayer

OTTAWA (CP) — Prime Minister King asked that the hearts of all in Canada today be lifted with silent prayer for the success of the operations begun in France by Canadian and other forces when he spoke on the invasion at the opening of the Commons today.

Canadian Ships Contribute Much

LONDON (CP)—The proportion of warships in Allied invasion naval armada was three to one U.S. and the overall proportion, including landing craft was three British to two U.S., a British naval commentator disclosed tonight.

"There was a big Canadian contribution as well as many Norwegian, Polish, Netherlands, French and Greek ships," he said.

R. M. Wilby Freed And Rearrested

Frank M. Wilby wanted in New York to face grand larceny charges involving alleged thefts of $27,000 was freed by Supreme Court Justice A. D. Maclachlan in Supreme Court here at 2:10 today and re-arrested five minutes later by city police.

Mr. Justice Maclachlan granted the writ of habeas corpus sought by Wilby's counsel. Wilby did not leave the courthouse and was rearrested and recharged under the original order of committal issued by Judge H. H. Shandler. He is now held in the city lock up.

Tonight's Broadcast

President Roosevelt will broadcast tonight at 7. Pacific War Time. His speech will be carried by all Canada and U.S. networks.

Secret Weapons Used By Allies In D-Day Drive

LONDON (CP-Reuters) — Many secret weapons were used for the first time by the liberating armies, the Ministry of Supply disclosed tonight.

While not disclosing the types and actual number of these weapons, the ministry said factories had been manufacturing them for many months past under the greatest secrecy. Often workers themselves did not know what they were making.

The weapons, many so vital they were made in small parts at widely-separated plants, were brought together only for final assembly. Workers in these plants were pledged to secrecy—and they kept the truth.

Whole Seine Mouth Area Set Afire

By WES GALLAGHER

SUPREME HEADQUARTERS, ALLIED EXPEDITIONARY FORCE (AP)—The initial landings of the Allied forces in northern France today ranged from 6 to 8:25 a.m., B.S.T. (1 a.m. to 3:25 a.m. Monday, E.S.T.) with 4,000 ships and several thousand smaller craft taking the troops in. Earlier, parachute and glider forces made deep penetrations. Gen. Sir Bernard L. Montgomery was in command of the assaulting troops.

Warships of both the British and United States navies, including British and U.S. battleships, lofted shells into the coastal defenses south the Germans had been preparing for four years. The operation acknowledged this fire was heavy and that it had covered the whole bay of the Seine area alike.

The parachutists and glider men went in and the Germans said they landed at Caen and made deep penetrations at many points, with at least four British airborne divisions employed besides the Americans and Canadians.

It was disclosed that a number of unmanned ships had been sunk in the pre-invasion period, so the Germans would not know when the real blow was coming.

The German air force reacted very slowly, although a Nazi Allied officer said it had probably 3,700 fighters and 300 bombers it had been hoarding to meet the invasion.

The German navy was represented only by a few destroyers and E-boats.

The Paris radio broadcast a report that the invasion force from the British Isles early tonight announced "a vicious battle is raging south of Rouen between powerful Allied paratroop formations and German anti-invasion forces."

Rouen is 41 miles inland, east of Le Havre.

Badoglio to Form New Government

NAPLES (AP)—Premier Marshal Pietro Badoglio dismissed the Italian government today and was charged by Crown Prince Umberto with forming a new government to include political leaders in liberated Rome.

Fortress Europe Assault

Photos Show How It Is Done



LCM carries tanks, motorized artillery, heavy vehicles.

Hospital ships quickly evacuate wounded from battlefront.

LST carries tanks, other landing craft, munitions.

Duck takes supplies to and from ships and shore.

Amphibian tractors (LVT) take cargo over water, tough terrain.

Trench knives used by marines, paratroopers, infantrymen.

LCI carries shock troops to assault beachheads.

Gliders carry airborne troops, light artillery and vehicles.

Transport planes fly paratroopers, supplies, troops.

Troop transports bring reinforcements to beachhead.

Heavy M-4 tank uses 3-inch gun against heavy fortifications.

LCT carries tanks, which go ashore over side ramps.

Allies Gain Near Great Port Of Le Havre

LONDON (AP) — Transocean news agency in a British broadcast today said the Allies had established a 15-mile front from a mile to a half a mile deep between Villers-sur-Mer and Trouville.

This area is about seven miles south of the big port of Le Havre where transatlantic liners docked in prewar days and taken in the beach report area of Deauville.

By WES GALLAGHER

SUPREME HEADQUARTERS ALLIED EXPEDITIONARY FORCE (AP) — Allied forces landed in the Normandy area of northwest France today and have thrust several miles inland against unexpectedly slight German opposition and with losses much smaller than had been anticipated.

The grand assault—scheduled for Monday but postponed until today because of bad weather—found the highly vaunted German defences much less formidable in every department than had been feared.

Airborne troops who led the assault before daylight on a large scale suffered "extremely small" losses in the air, headquarters disclosed tonight, even though the great plane fleets extended across 200 miles of sky and made navigation lights to keep formation.

Naval losses for the seaborne forces were described at headquarters as "very, very small," although 4,000 ships and several thousand smaller craft participated in taking the British, Canadian and U.S. troops to France. Nazi opposition in all quarters was less than expected.

Coastal batteries were almost silenced by the guns of the British and Allied fleets, including battleships, and the beachheads were speedily consolidated.

In dispatches from Reuben Munro, Canadian Press war correspondent, destined with the Canadian forces in France, said two landing-craft flotillas of the Royal Canadian Navy carried a portion of the Canadian assault troops to France and put them down on the beaches in the first wave of attack).

From Cherbourg To Le Havre

The German radio said the scene of the landings was a 100-mile stretch of coast from Cherbourg to Le Havre, around the bay of the Seine and the north-east shore of the Normandy peninsula.

Prime Minister Churchill, announcing the successful invasion in the House of Commons at noon six hours after the first seaborne troops had landed—said, the landings were "the first of a series."

Mr. Churchill disclosed that 11,000 Allied planes were available as needed for the battle. The Allied bombers, culminating 96 hours of steady pounding, lashed Normandy coastal defences this morning with 10,000 tons of explosives.

Airborne Troops Break All Records

LONDON (CP)—Allied invasion forces have penetrated in some places several miles inland and have effected a landing on a broad front, Prime Minister Churchill announced the House of Commons tonight.

The Prime Minister said in his second invasion report of the day that "the landings along the whole front have been effective and the troops have penetrated in some cases several miles inland."

Mr. Churchill, after visiting Gen. Eisenhower's headquarters with King George, told the House he had been at events where the latest information was received and could state that this operation is proceeding in a thoroughly satisfactory manner.

"Many dangers and difficulties which this time last night appeared extremely formidable are behind us," the Prime Minister added. "The passage of the sea has been made with far less loss than we apprehended.

"The resistance of the batteries has been greatly weakened by the bombing by the air force and superior bombardment of the navy which greatly reduced their fire to dimensions which did not affect the problem.

NEW RECORDS SET

"The outstanding feature has been the landings of airborne troops on a scale far larger than anything ever seen before," he said. "These landings took place with extremely little loss and with great accuracy. The airborne troops are well established and the landings and follow ups are all proceeding with very much less loss than we expected.

"There is fighting proceeding at various points and we have captured various bridges which are of importance and which were not blown up. There is even fighting proceeding in the town of Caen inland.

Earlier, he had told the cheering House that the Allied liberating assault was "proceeding according to plan—and what a plan!"

'Other Offensives Expected'—Mr. King

OTTAWA — Prime Minister King, in the Commons this afternoon, gave a broad hint other Allied landings on continental Europe may be expected at any minute.

"It is not to be supposed the offensive launched today will not be followed by other offensives in other parts of Europe," he said.

"The fact an Allied landing has taken place on the continent of itself a great deal."

King George Asks Prayer To Fortify Determination

LONDON (CP)—The King tonight called upon his subjects to offer up "harrass and continuous and widespread prayer through out the present crisis of the liberation of Europe."

Prayer, he said, would fortify the "determination of our sailors, soldiers and airmen who go forth to set captives free."

At this historic moment surely no one of us is too busy, too young or too old to play their part in the nationwide, perchance worldwide, vigil of prayer as the great crusade sets forth," the King said in a BBC broadcast.

"After nearly five years of toil and suffering we must renew that crusading impulse on which we entered the war and meet in darkest hour. We and our allies are sure that our fight is against evil and for a world in which goodness and honor may be the foundation of life of men in every land.

"That we may be worthily matched with this new summons.

U.S. Navy Blimp Crashes Up Island

A U.S. navy blimp engaged in aerial reconnaissance over the coastline of an R.C.A.F. plane on Vancouver Island crashed Monday near the scene of the one it was investigating. Two of 11 men aboard, two R.C.A.F. training men and nine American, escaped uninjured, Western Air Command announced today.

Officials are investigating the possibility of salvaging the blimp, which is totally deflated. It is believed the craft came too close to the ground and was caught in a draught of air. It has 20 miles southwest of Nanaimo, near Mount Wrangel.

"It was like being gently lowered to earth at the end of an elastic band," one of the airmen aboard the craft said in describing the crash. Today the 11 men were making their way through the rough bush interior of the island toward the south fork of the Nanaimo River. Meanwhile the big observation gasbag hangs limply from the branches of a tall Douglas fir.

Allied forces stationed around the world held special prayer parades for the safety of their comrades on the day in 1944 when the long-awaited second front was opened across the English Channel. This spelled doom for Hitler's Germany and the front page shows the editors had been prepared for the event by advance information of the preparations.

. . . A Novelty! Notes on the Fashions of the Day

Continued from Page 77

Sheriff Harris took place . . . from his residence, Broad Street. A very large number of the leading citizens many of them being personal friends of the deceased, were in attendance. The pallbearers were Messrs. J. Wilson, A. E. B. Davie, Noah Shakespeare, Henry Short, G. Byrnes, E. B. Marvin and D. W. Higgins. The members of the police force and the company marched in the procession, which was very long. The service, suitable to the occasion, was conducted by the Rt. Rev. Bishop Cridge in the Reformed Episcopal Church, after which the body was interred in Ross Bay Cemetery."

★ ★ ★

In the autumn of 1884 the Scots of Victoria held their annual dinner:

"The national day of Auld Scotia's patron saint, St. Andrew . . . was celebrated by a dinner at the Driard — the tables presented an inviting appearance, being loaded with the viands of the season and lit by ablaze with dazzling silver and glassware.

"The following is the menu:

SOUPS
Mutton broth, a la Princess.
Oxtail, English style.
HORS D'OEUVRES
Bouchees and Huitres
RELEVEES
Tiechot a la Chambord
ENTREES
Sheep's trotters, a la poulet,
roast suckling pig and apple
sauce, salmit of mallard duck
a la Perigole, sheep's head with
caper sauce.
HAGGIS
Fleces Eroides Montees, May
Graise de Volaille a la Valliere
Langeus de Boeuf furnees en
arcade a la St. Lambert,
Geleatine de Poularde en Belle-
vue, Pati de Becque Figues a
la Hucullas, Jambon de West-
phalia nu socle a la Souveraine.
ROTIS
Dine truffe a la Perigod
Filet de Boeuf pique au jus
Grouse bardlit au Cresen
VEGETABLES
Chous Burxele a la Matrie
d'Hotel, Haricots Verts santes
ENTREMENTS
Plum pudding a la Liverpool
Jelee au champagne
Charlotte a la Pompedeur
PATISSIERE
Biscuits avoir
DESSERT
Fruits tropiques, bon bons
Francais
Fruits glaces
Cafe Liquers
— Louis Marboeuf,
chef de cuisine
of Driard House"

★ ★ ★

People found in the newborn Times a novelty notes on the fashions of the day:

"Men's trousers are being made very much wider.

"Little girls are wearing very big hats the littler the girl the bigger the hat.

"Crinoline is on the increase. One may as well take a long, last look at the present tight and shapely mode.

"Birds of rich plumage will continue to be worn on ladies' tall hats for the promenade, but not the church or for visiting.

"Very many of the most stylish women now get their dresses, their shoes and their hats at the same shops as men.

"The trousers worn by some of the swell young men are yellow in color with big checks and are awfully loud.

"Big four-in-hand scarfs of silk and satin are all the go with the young men 'who know' and flat scarfs will be but little worn."

Progress came to these shores in 1884: "The Straits cable successfully landed at Clover Point the government steamer Sir James Douglas and the barge Electron arrived in the harbor late last night, having entirely completed the laying of the Straits cable. Business to and from the south can now be done more cheaply and in a more direct way, to say nothing of the fact that there will be more certainty of the message reaching its destination without delay."

Electric light was still more or less a novelty in 1884: "Government Street, under the electric light, between 5 and 6 o'clock now presents an animated metropolitan-like appearance. The glare of the gas lights in the shop windows, hacks and cabs moving briskly with lighted lamps, pedestrians hurrying to and fro on the sidewalks, the lights reflecting from the boot and shoe factories of Messrs. Heathorn, and the Belmont Company; and the pleasant shout of The Times newsboys all tend to give Victoria's principal thoroughfare a thorough metropolitan appearance."

★ ★ ★

There were letters to The Times then, as now. One was from "Citizen" and was entitled "The Social Evil"—Broad Street between Yates and Johnson is not considered a respectable promenade for ladies, but is chiefly relegated to the supervision of the police.

"Whether promoted by curiosity or a charitable desire to check the social evil, it is said many ladies are known to pass that way, and the warning of your correspondent will, he trusts, have the required effect.

"Neither is it proper for young ladies to perambulate the by-streets of the city without guardians. It is also safe to assert that no gentleman would escort a lady in localities where her sensitive nature might be wounded by improper remarks."

★ ★ ★

One of the big events of the autumn of 1884 was the annual fair, and The Times went into great detail, some of which follows:

"The exhibition British Columbia Agricultural Association last evening at a time when the hall was well filled with ladies and gentlemen the electric lights took a notion to go out, thus leaving the assemblage in total darkness, save what little light was given out by a few candles placed here and there in the gallery.

"It is presumed, however, that strict propriety was maintained during this trying interval, as when the lights again assumed their illuminating power the young ladies and their gallant escorts were seen to be a safe distance apart and wearing expressions of intense anxiety."

★ ★ ★

"The most attractive exhibit is undoubtedly the display by the Victoria Soap Works of Pendray and Company their display is simply perfect and would be a credit to the exhibitions given in the largest eastern cities.

"A beautiful wreath of flowers is displayed by Mrs. Goodacre. It is a very charming piece of work and receives many favorable comments."

★ ★ ★

There was a great novelty at the 1884 exhibition, as we learn from the historic and valuable Times files:

"A. J. McLellan has on exhibition a number of oysters. A card announces that these oysters were brought from New York last year and placed in the Gorge waters and that their ages range from one to four years. They are very fine and large and remind one of the bivalves to be obtained only in Fulton Market, New York, about this time of the year.

Thomas Bamford was one of the noted artists of his days, and his paintings are today collector's items:

"A collection of beautiful oil paintings embracing views of the Gorge, Royal Roads, Goldstream, etc., are exhibited by Mr. Bamford."

★ ★ ★

And members of the Sehl family played their roles, as they did in so many events in Victoria through many years:

"Miss Sehl, in watercolors, and T. Gore, in pencil, took prizes for well-executed pictures.

"Jacob Sehl displays a number of articles of furniture from his manufactory. The parlor and bedroom sets are very beautiful."

"George H. Maynard makes a fine display of boots and shoes in a conspicuous glass case."

There we have some of the outstanding events covered by The Times in the first year of its publication. Quite a year, it was.



PRIDE IN THE PAST— FAITH IN THE FUTURE

One of Victoria's largest industries, B.C. Forest Products Limited's integrated sawmill and plywood plants on Selkirk Water, provide year-round employment for almost a thousand local residents.

As Victoria's largest single industrial source of jobs and income, British Columbia Forest Products Limited take pride in their share of our city's progress. The nearly four million dollars which our sawmill, plywood, booming and sorting operations now add each year to local payrolls are a key factor in the area's fast-expanding economy. With faith in the future, B.C. Forest Products Limited look forward to contributing even more to Victoria's — and British Columbia's — prosperity in years to come.

BRITISH COLUMBIA FOREST PRODUCTS LIMITED Victoria Division 371 Gorge Road

PAGE WOULD GO TO THE MOON!



TO SATISFY YOU, OUR CUSTOMERS

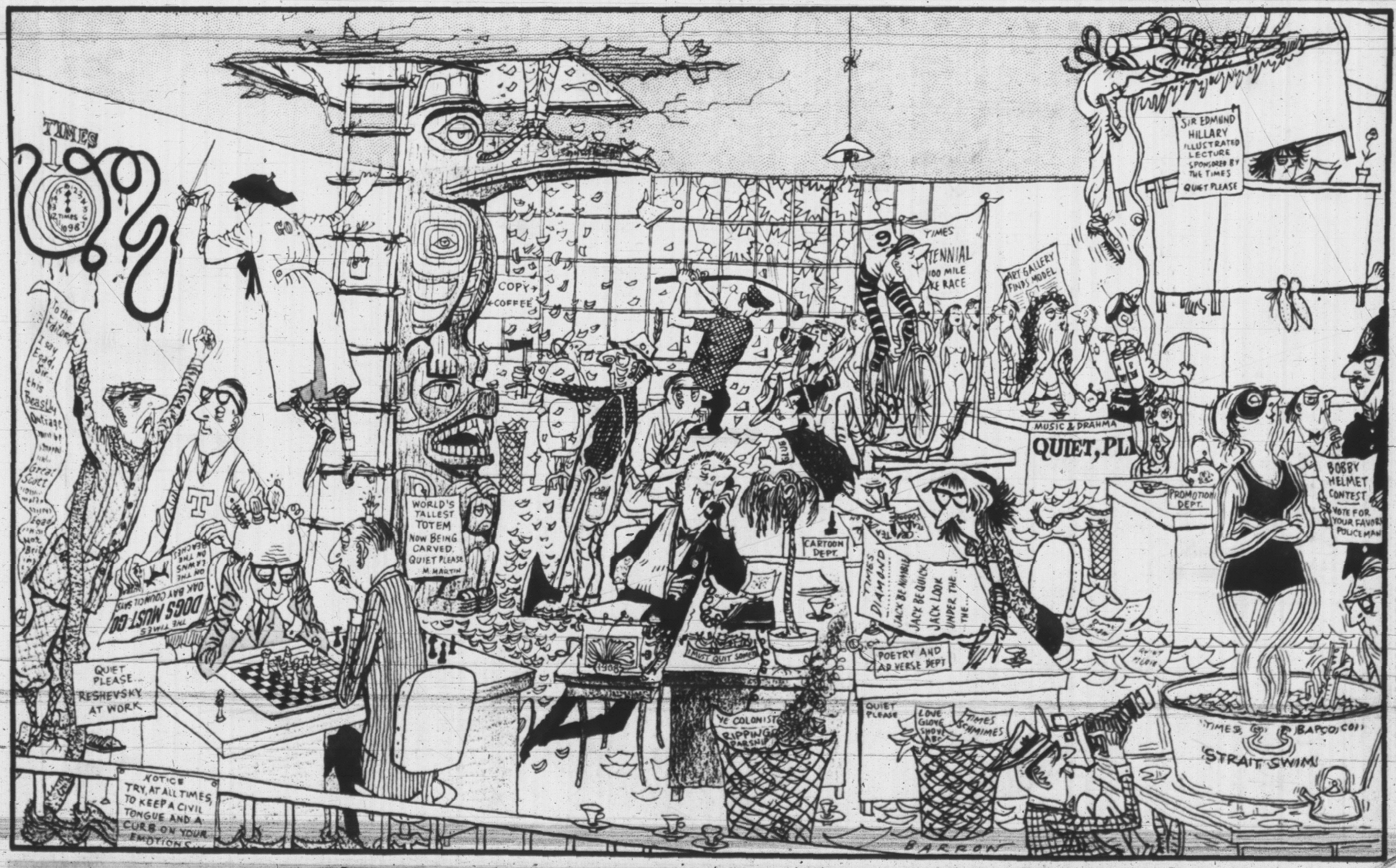
Have YOU Tried Our
- Pil-O-Bar Service
- Repair Service
- Shirt Service
- Waterproof Service
- Mothproofing Service
- Press-Only Service
- Rug Cleaning Service
- Chesterfield Cleaning Service
- Page Trucks at your service

PAGE THE CLEANER . . .
ALWAYS AT YOUR SERVICE

PAGE THE CLEANER

Call Office at 2929 Douglas Street
Your Independent Dry Cleaner

PHONE EV 2-9191



"No, No, Dear . . . Just another routine Times Day . . . How're the kids?"